2 CENTS PAY NO MORE!

Chicago Daily Tribune

THE WORLD'S GREATEST NEWSPAPER

FINAL EDITION

VOLUME LXXXX.—NO. 149 C (REG. U. S. PAT. OFFICE: COPYRIGHT 1931 BY THE CHICAGO TRIBUNE.) TUESDAY, JUNE 23, 1931.—34 PAGES THIS PAPER CONSISTS OF TWO SECTIONS—SECTION ONE * * * * PRICE TWO CENTS IN CHICAGO AND SUBURBS ELSEWHERE THREE CENTS

'DEATH NOTE' ACCUSES MALOY

CITY MAY STOP PUBLIC WORK TO MEET PAY ROLLS

Borrowing of Bond Funds Suggested.

BY OSCAR HEWITT.

[illegible] to sell tax anticipation warrants to the bankers or the public and [illegible] pressed for [illegible] with which [illegible] meet city pay rolls, City Controller S. M. Szymczak has [illegible] Corporation Counsel [illegible] whether public improvements [illegible] be suspended.

S. M. SZYMCZAK.

[illegible] was [illegible] in a letter [illegible] from First Assistant Corporation Counsel [illegible] Horn[illegible] to Commissioner of Public Works Sprague, who also heads the [illegible] economy commission. Horn[illegible] whether Sprague [illegible] prepared to accomplish the object suggested by the city [illegible].

[illegible] Borrow Bond Money.

The evident purpose of stopping [illegible] public improvements is to [illegible] the bond money, on tax anticipation warrants, to meet the municipal pay rolls.

On June 1 there was an aggregate of [illegible] in the various bond funds of the city, but as work has [illegible] during the month, part of that sum has been paid out. The [illegible] cash balances in the city [illegible], credited to each fund, are [illegible] in the following list:

Fund.	Amount.
[illegible] bond fund	$ 100,270
[illegible] and bridge construction bond fund	151,795
[illegible] bond	934,132
[illegible] park bond	98,130
[illegible] street lighting bond	1,390,689
[illegible] approach bond	282,076
[illegible] shelter bond, bridewell	94,448
[illegible] Ave. extension bond	381,002
[illegible] st. improvement bond	106,000
[illegible] airport construction	430,273
[illegible] St. bridge bond	3,316,416
[illegible] improvement bond	4,293,767
[illegible] street improvement	87,440
[illegible] bond	453,952
[illegible] park and bathing beach	29,949
[illegible] bond	1,378,519
[illegible] comfort station bond	81,582
[illegible] bond	71,709
[illegible] St. improvement bond	1,348,467
[illegible] bridge bond	2,560,880
[illegible] signal bond	202,542
[illegible] and [illegible] St. improvement bond	325,815
[illegible] improvement bond	120,979
[illegible] Ave. bridge bond	834,030
Total	$19,145,460

At that time there was an aggregate of [illegible],443 in the city treasury, of which $74,969,266 was cash and [illegible] $61,469,177 was in tax anticipation certificates and bonds. [illegible] that time the amount in the treasury has materially increased because of the distribution of taxes by the county treasurer to the various local governments.

Much of the taxes received has been [illegible] to pay off tax warrants in the hands of the public, but despite [illegible] there has been an accumulation of cash in the treasury in excess of the amount there on June 1. Much of that amount, however, is incumbered by obligations, so that little of it is [illegible] available for investment in tax anticipation warrants.

Permitted by Statute.

[illegible] statutes permit the city to invest in its own funds. It is permitted [illegible] to sell tax anticipation to its [illegible] idle funds. Often when a bond issue is sold and the money paid into the treasury some of that cash [illegible] be expended on the improvement for which the bonds were issued [illegible] some time later. In such a case [illegible] cash has been invested in tax anticipation warrants.

[illegible] never since the city has had [illegible] power to invest in its surplus [illegible] and idle funds has any one suggested that public improvements be suspended in order that the cash could be borrowed for the current operation of the city.

[illegible], state, and local officials [illegible] months back were urging appropriations and expenditures for public improvements in order to relieve [illegible] financial depression.

[illegible] Sell Tax Warrants.

[illegible] city, judging from the controller's inquiry of the city law department, has been unable to find a buyer [illegible] tax warrants for the tax year [illegible]. Aside from the municipal income from licenses and miscellaneous [illegible]—which is running 10 per cent [illegible] last year—the city's only [illegible] for current expenses is obtainable from the sale of warrants an[illegible] taxes.

[illegible] about 91 per cent of the 1929 [illegible]

[illegible] on page 6, column 3.)

NEWS SUMMARY of The Tribune

[And Historical Scrap Book.]

Tuesday, June 23, 1931.

LOCAL.

Death threat of Thomas Maloy, movie union czar, bared in written statement of murdered operator read to grand jury. Page 1.

City may suspend public works and borrow bond funds to meet pay rolls. Page 1.

Blimp with four aboard lands safely after battle with storm; thousands watch craft's wind tossed flight. Page 1.

School trustee's diamond, which disappeared during fire, returned by mail after threat of "lie" detector on fifferemen. Page 4.

Technicalities and increasing protests of high levies delay collection of delinquent taxes; more than $170,000,000 is uncollected on last three tax years. Page 6.

First of 1930 real estate assessment books sent to board of review; twelve country towns reported show increase of $7,111,115 over 1929 figures. Page 7.

Two killed in motorcycle-auto crashes; one is a Chicago policeman. Page 13.

G. O. P. means Grim Old Poverty to Cook county Republicans; organization can't pay the rent. Page 16.

Chicago youth to be member of crew of sloop in yacht race across the Atlantic ocean. Page 17.

Death reveals quaint ways of Mrs. Harriet Taylor, noted scholar of Newberry library. Page 18.

Death notices, obituaries. Page 18.

HOOVER DEBT PLAN.

Hoover debt plan cheers world. President sure he can win France over. Page 1.

World starts buying, sending values up billions on stock and commodity markets. Page 1.

Senators and representatives in generally approve debt plan, but with various reservations. Page 2.

Noted British economist pictures Hoover war debt plan as financial breather for whole world. Page 2.

Undersecretary Ogden Mills calls moratorium "good business" for U. S. treasury. Page 3.

American ambassador to France opens fight to save debt plan from being wrecked. Page 3.

Stocks climb 25 to 30 per cent in Germany as nation rejoices over Hoover debt plan. Page 3.

London reports move to reduce war debts 25 per cent. Page 4.

DOMESTIC.

Touring mayors return from France each with his own story. Page 5.

Father of two "poison picnic" victime held by police. Page 5.

Attorney charges woman magistrate with allowing woman prisoner to be dragged against her will to witness stand. Page 8.

Inspect Hennepin canal as short cut link between lakes to gulf waterway and upper Mississippi. Page 17.

FOREIGN.

Men die of hunger in Vladivostok, Russian port from which soviets export vast quantities of food. Page 9.

Ruth Nichols lands at St. John on first leg of her Atlanic flight; ankle reported hurt in landing. Page 12.

Western section of St. John port destroyed in $10,000,000 blaze. Page 18.

SPORTS.

Cubs beat Giants, 11 to 4, with aid of three homers. Page 23.

Vic Frasier holds Athletics in check as Sox win, 8 to 2. Page 23.

Yale and Detroit City college golfers lead national collegiate tourney. Page 23

Mrs. Melvin Jones shoots 84 for medal score in women's western open golf. Page 24.

Waggoner horses win twice at Washington Park. Page 24.

Bryan Grant, favorite, wins opening match in national intercollegiate tennis tournament. Page 24.

ELITORIALS.

Is Chicago Overbuilding? A Warning from Australia; A Test of Chicago's Scotland Yard. Page 14.

FINANCE, COMMERCE.

United States Lines omit semi-annual dividend on preferred stock. Page 27.

Grain values rise $300,000,000 on German relief news. Page 27.

Chicago stocks surge forward; trading quickens. Page 29.

Hog prices advance sharply; demand is brisk. Page 30.

Want Ad index. Page 30.

Average daily net paid circulation of THE CHICAGO TRIBUNE

February, 1931, *in excess of* 795,000

March, 1931, *in excess of* 805,000

April, 1931, *in excess of* 815,000

May, 1931, *in excess of* 820,000

THREAT TO KILL KAUFMAN BARED BY OLD PAPER

Movie Union 'Czar' Denies Plot.

(Picture on back page.)

An eight page statement, made three years ago by Jacob D. Kaufman, the moving picture operator who was murdered last Saturday night, was submitted last night to the grand jury which is investigating Kaufman's death. The statement quoted Thomas Maloy, business agent and "czar" of the Motion Picture Operators' union, as threatening to have Kaufman taken for a ride, and tells of an alleged beating Kaufman received in Maloy's office.

Developments of Day.

The statement was the high light of the day's inquiry into the Kaufman slaying. Other developments were:

Surrender of Maloy, Ralph O'Hara, his chief lieutenant, and Emmett Quinn to the state's attorney and their refusal to sign immunity waivers before the grand jury. The grand jury refused to hear them on these terms.

Arrest of Leo Del Magro, 30 years old, 130 West Monroe street, Villa Park, and his detention overnight with Crawford Johnson and John Drake, both Negroes and both of 305 West 95th street, for further questioning.

Threat of Carl Kaufman, brother of the slain operator, to make Maloy "pay" for the killing.

Kaufman was shot five times by an unidentified gunman Saturday night in a garage at 9525 Princeton avenue. At the time a radio was being installed in Kaufman's car. The appointment for this installation was made by Johnson, like Kaufman, a motion picture operator. A lie detector test on Johnson yesterday indicated, investigators said, that he had unwittingly "put Kaufman on the spot."

Statement Found in Home.

Assistant State's Attorneys Charles Bellows and Charles E. Lounsbury were immediately notified of the killing. They announced Kaufman had been an expected witness for today before the grand jury in its quiz into the affairs of Maloy's union. Kaufman's home was searched yesterday and the eight page statement was found.

The statement was hand written by Kaufman, notarized, and dated Aug. 14, 1928. It was made, members of the family alleged, for possible use in case anything happened to him. Bellows and Lounsbury read the statement to the grand jury last night. In substance it follows:

On July 10, 1928, Kaufman was working at the Commodore theater, 3105 Irving Park boulevard. As he was parking his automobile two men accosted him. They posed as policemen and told him he was under arrest. At this moment a third man joined them.

Forced to Make Trip.

"I'm from Tom Maloy's office," the third man is quoted as saying. "There's a man to take your place and you come with us." Kaufman, the statement says, was then forced into the pseudo policemen's machine. In the statement the operator jotted down the license number and name of the owner, which Bellows and Lounsbury refuse to divulge. During the journey downtown, the men told Kaufman, according to the statement, that he was accused of attacking a 15 year old girl; that it would take $5,000 to fix it, and that "Maloy could square it."

Kaufman finally was escorted into the office of the operators' union at Congress street and Wabash avenue. There he faced Maloy, O'Hara, and four other men. One of the four strangers spoke up.

"What do you mean by hiring people to kill Maloy?" he demanded.

Protests Against Charge.

Astounded, Kaufman protested against the charge, according to his statement. The man continued: "You gave money and two guns, and we know it." Here Maloy turned to Kaufman, the statement declared, and is alleged to have made the following remark:

"Kaufman, this means your life or my life!"

"Tom, I had no part in this," the accused operator asserted in his statement. "We've always been friendly, and you've done several favors for me."

One of the four strangers interjected: "Let's take him in the basement. We'll make him talk." There was some discussion among the men. According to the Kaufman statement a fifth stranger was produced from another room. He looked at Kaufman, and said he recognized him as

(Continued on page 12, column 2.)

Hoover Plan Turns World Optimistic

'TWIXT LOVE AND DUTY

TWO FAMILIES DRIVEN OUT BY FIRE AND GAS

Fire which released a peculiar gas, almost overcoming one man and affecting another, broke out shortly before midnight in the basement of the eighteen story apartment building at 7129-31 Euclid avenue. One of the men was rescued by a neighbor and the other gained safety through a window after saving his pet dog and her litter of puppies.

The blaze was discovered in a closet by Louis Hanwacks, 5940 South Marshfield avenue, a janitor. He tried to extinguish the flames, but was halted by the fumes. J. V. Egan, 1502 East 74th street, a park director, dragged him to the outside.

On the first floor and immediately over the fire were Jacob H. Sawyer, his wife, and their child, James, 15 months old. The gas penetrated the apartment. Mrs. Sawyer carried James to the street. Sawyer braved the fumes long enough to save his dog, Hatty, and her puppies. He was affected by the gas, but climbed through a window in time. Firemen put out the blaze, estimated the damage at $5,000, and took Hanwacks to the Jackson Park hospital. Sawyer is vice president of the Sawyer-Ferguson company, publishers' representatives.

Finds His Lost Teeth in Secluded but Safe Spot

Glen Cove, L. I., June 22.—[Special.]—William Noon today found the full set of false teeth he lost ten days ago. An operation disclosed them lodged in the esophagus just above the stomach. Luckily they were shut so they could not bite him.

THE WEATHER

TUESDAY, JUNE 23, 1931.

Sunrise, 5:15; sunset, 8:29. Moon sets at 1:22 a. m. on Wednesday. Venus, Mercury and Saturn are morning stars. Jupiter and Mars are evening stars.

Chicago and vicinity—Partly cloudy Tuesday and Wednesday, some likelihood of local thunderstorms; warmer Tuesday, continued warm Wednesday; mostly gentle to moderate south to southwest winds Tuesday.

TRIBUNE BAROMETER.

TEMPERATURES IN CHICAGO

MAXIMUM, 1:30 P. M. 78
MINIMUM, 3 A. M. 67

3 a. m....67	Noon 76	8 p. m....69
4 a. m....68	1 p. m....77	9 p. m....70
5 a. m....68	1:30 p. m..78	10 p. m....70
6 a. m....68	3 p. m....74	Unofficial—
7 a. m....68	4 p. m....70	11 p. m....71
8 a. m....68	5 p. m....71	Midnight ..72
9 a. m....71	6 p. m....72	1 a. m....72
10 a. m....72	7 p. m....69	2 a. m....73
11 a. m....75		

For 24 hours ended 8 p. m. June 22: Mean temperature, 72; normal, 69; excess since Jan. 1, 540 degrees.

Precipitation, .33 of an inch; deficiency since Jan. 1, .94 of an inch.

Barometer—8 a. m., 30.09; 8 p. m., 30.

Highest wind velocity, 23 miles an hour from the northwest at 6:07 p. m.

[Official weather table on page 30.]

World Starts Buying; Values Go Up Billions

New York, June 22.—[Special.]—Tremendous buying enthusiasm swept over the security and commodity markets of the world today in response to week-end developments reflecting the favorable reception of President Hoover's proposal for a moratorium on war debts and reparations.

The worldwide advance in prices added billions of dollars to open market values, with stocks, bonds, grain, cotton, sugar, silver, and lead in heavy demand.

The New York stock market, extending its recovery of Saturday, was the focal point for Wall street's optimism. Leading issues made net gains of from 3 to 9 points in the heaviest trading in four months. Transactions on the stock exchange involved a total of 4,600,000 shares.

German Bonds Go Up.

Pronounced strength developed in the German list of the local bond market, the gains ranging from 2 to 13½ points. The German government 5½s, the Young plan loan, was the leader of the group.

Cotton, stimulated by reports of an active wholesale dry goods market, advanced $3 a bale in the early dealings. After a setback at midday, the rise was resumed and final prices, around the best levels of the day, disclosed net gains of 67 to 69 points. Wheat showed gains ranging from 1⅞ cents to 2⅛ cents a bushel, June being the only position to lose ground. Corn was up ⅞ to 1⅜ cents.

Silver advanced 2 cents an ounce in New York, copper was heavily bought on reports of an impending advance, and the quotation for lead was advanced 25 points. Rubber futures here registered an advance of 25 points in the morning and held a good part of the gain.

Buying Rush Starts Today.

On the Stock exchange, the weekend had produced a heavy accumulation of buying orders, a great many of them carrying instructions for execution at the opening, and the result was a 1,000,000 share turnover in the first half hour.

The initial prices among active issues represented advances of from 1 to 15 points above Saturday's closing. This buying came from investors, speculators for the advance and shorts who chose to take their chances on blind orders at the opening rather than risk further punishment later in the day.

The market, which had been turbulent during the first hour, quieted down around noon, but there was another burst of activity shortly after midday. United States Steel common set the pace for the market, opening at 94¾ and closing with a net gain of 5¾ points.

The fifty stocks upon which the

(Continued on page 4, column 1.)

LOU M. HOUSEMAN, MAN ABOUT TOWN, DIES IN THE WEST

Lou M. Houseman, veteran Chicago theatrical man, sports editor, and sports promoter, and a decade ago one of the Rialto's most familiar figures, died yesterday in Los Angeles. He was about 72 years old.

Mr. Houseman served for several years as editor of the sports department of the old Chicago Inter Ocean. Later he branched out in promotional work, handling several well known boxers. In addition he was in demand as a referee. From these ventures Mr. Houseman entered the theatrical field and in 1911 became western manager for A. H. Woods. Until 1918, when he resigned, he managed several loop houses, among them the old Olympic and the Adelphi. He left Chicago about ten years ago.

In the loop, Mr. Houseman was perhaps the most colorful "man about town." He was a ubiquitous gladhander, and his popularity was national. The greatest actors, actresses, athletes, and others in the world of entertainment were his friends.

ROBS WOMAN IN HOME WHILE HER FAMILY SLEEPS

A burglar entered the bedroom of Mrs. Ida Pendexter at 399 Fullerton parkway shortly before midnight last night, threatened her with death, and escaped with two diamond rings valued at $2,000. Mrs. Pendexter's husband, Frank, and her son, John, were asleep in other rooms.

The intruder climbed a fire escape to the Pendexter apartment on the second floor and entered through a window. He roused Mrs. Pendexter and demanded her jewelry at the point of a pistol after cautioning her to make no outcry. Noiselessly he searched the room, took the rings, and fled down the fire escape.

Mrs. Pendexter's screams brought her husband and son to her room. They notified the police. Pendexter is a public accountant in the Board of Trade building.

HAMMOND YOUTH FRIGHTENED TO DEATH BY SNAKE

Elwood Freeland, 15 years old, a Hammond school boy, was frightened to death by a snake yesterday while playing in a pond in Calumet City.

Young Freeland, who resided at 518 Cherry street, Hammond, suffered from heart disease. The shock of seeing the snake swimming toward him as he was playing on a log in the pool caused his death, physicians said.

The Calumet City fire department spent two hours grappling for the body after the youth fell from the log into 15 feet of water. There was no water in the lungs. A playmate, Bernard Bowman, 443 Mulberry street, Hammond, told of seeing Freeland scream and fall from the log.

Throngs See Blimp Battle Gale Over City

(Pictures on back page.)

Thousands of north side residents were thrilled last evening as they watched the blimp Mayflower of the Goodyear Zeppelin company, tossed by wind of gale force, fight its way over the rooftops and the streets, flying low, to get back to its mooring mast at the Curtiss air field near Glen View.

After a battle of an hour and a half, counting the time from the moment the craft left the vicinity of the airport and swept out over the lake before the wind, the blimp was safely back at the field. After a landing and another two hours of renewed flight the craft was safely tied up for the night to the mast.

To the spectators of the flight over Chicago the winds seemed to be pushing back the nose of the Mayflower, which is 128 feet long, and a report was transmitted to the airport that its right motor was disabled. This was later shown to be an error.

Four Aboard on Flight.

The ship, in which rode three members of the crew and a passenger, was first sighted after the heaviest rain was over near the Edgewater Beach hotel.

Spectators on the ground reported then that the blimp was only a hundred feet or so above the ground. To these spectators it seemed to be lurching in the wind. The police and firemen were notified and detachments from both departments were sent out to follow the craft and to give aid if it were needed.

All the watchers were positive that it was so low that only clever steering on the part of the pilots, Charles Brannigan and R. H. Hobensack, prevented a crash against the taller buildings.

Passenger Describes Flight.

R. E. Greene of 2209 Lincolnwood drive, Evanston, the passenger, described the flight after his landing.

"The ship was never in any distress," he said, "and we were never below a thousand feet on the flight over Chicago. Our progress was slowed a little by head winds on our way back. We were not struck by lightning, didn't catch on fire, didn't lose any motor valves and didn't scrape the tops of buildings. We did get quite wet."

The version of Greene, who is manager of national accounts for the Goodyear Tire and Rubber company, was substantiated by Pilots Brannigan and Hobensack and their mechanic, James Royle.

RAIN FLOODS CITY

The rainstorm broke on the city at 6 o'clock last evening. Within seventeen minutes of the falling of the first drops the rain gauge at the federal building recorded a one inch fall.

Rivulets ran in the streets and sewers under railroad viaducts choked up, forming pools four feet deep, which blocked automobiles. Tall elms and maples crashed in Lincoln park and in residential districts of the northwest side.

Hundreds of householders telephoned the fire department, requesting equipment to pump out flooded basements.

About 6:45 p. m., as suddenly as it broke, the storm abated. The skies lightened, the rain lessened to a gentle patter and the wind died. A beautiful double rainbow was visible.

Shortly after 3 o'clock this morning rain began again, and there were prospects that it will continue today.

One boy was killed—Donald Keller, 12 years old. Clad in a swimming suit, he was wading in a pool on the links of the La Grange Country club, across Edgewater avenue from his home. He and a friend, Wesley Curry, 13, were hunting golf balls and Donald had just stepped into the pool when struck by lightning.

What King George V. Eats

Read all about it in an article by Elizabeth Craig in next Friday's Food Section of the Chicago Tribune

The World's Greatest Newspaper

PRESIDENT SURE HE CAN OBTAIN O. K. OF FRANCE

No Extra Session of Congress Needed.

Reactions in Europe

Following are the developments yesterday in Europe in connection with President Hoover's debt moratorium proposal:

BERLIN—Stocks boom 25 to 30 per cent as wave of optimism sweeps country.

BRUSSELS—Belgium hesitates to approve plan, which would mean $20,000,000 deficit for budget. May accept with reservations.

ROME—Italy may accept plan, with reservation that Germany does not push economic union with Austria.

LONDON—England accepts Hoover proposal. Plan reported under discussion to reduce war debts by 25 per cent.

BULLETIN.

PARIS, June 23.—(Tuesday.)—(AP)—The French cabinet was unable to conclude examination of President Hoover's war debt proposal today and announced it would draft an answer to Washington at a special meeting tomorrow.

BY ARTHUR SEARS HENNING.

[Chicago Tribune Press Service.]

Washington, D. C., June 22.—[Special.]—With a wave of optimism sweeping the world and carrying prices upward with a rush on the American and European stock markets, President Hoover was buoyant today in the confidence that his debt moratorium proposal, if accepted, will mark the beginning of the return of world prosperity.

The President was still anxiously waiting to hear from France, whose silence so far on his plan to suspend all German reparations and allied war debt payments for a year was considered ominous in some quarters. Mr. Hoover, however, was optimistic. He was confident that France will accept eventually, if not immediately, and that postponement of debt payments will become effective July 1.

Paris Slightly Dubious.

France is understood to be hesitating, particularly with regard to the postponement of the unconditional portion of the German reparations. The information here is that she raises no objection to foregoing for a year the payment of the conditional portion, the amount which equals the amount which she would be paying the United States and Great Britain during that period.

Inquiry at the White House and state department elicited the information that the President in his proposal of Saturday contemplated no distinction between the conditional and unconditional portions of German reparations. What he proposed was the postponement of the payments in both categories, which would produce a complete holiday for one year in the payments on all intergovernmental obligations.

The division of German reparations into conditional and unconditional portions was made by the Young plan and was the result of the insistence of the European nations, despite the contrary attitude of the United States, that reparations and allied war debts are inextricably intertwined.

Allies Foresaw Hoover Move.

Foreseeing just such a possible contingency as the President's proposal has created, France, supported by Britain, insisted that Germany be required to pay approximately one-third of the reparations as an unqualified obligation. Payment of the remaining two-thirds was to be contingent upon war debt payments to the United States.

So well was this understood that Germany procured a separate agreement stipulating that out of any reduction which the United States may later make in the war debts owed to it, two-thirds of the benefit shall be passed on to Germany until 1966, and thereafter all the benefit.

Of the 427 millions reparations Germany is scheduled to pay during the year beginning on July 1, about 166 millions are in the unconditional class. France is due to receive 201 millions and is due to pay to the United States and Great Britain 104 millions.

Thus, if payment of all reparations be postponed, France will forego the receipt of about 97 millions net. If

however, the suspension were not to apply to the unconditional portion of German reparations, the reich would be compelled to pay 185 millions, of which France would receive about 100 millions, despite the suspension of other payments.

In any event, the sacrifice France would make under complete suspension of all payments for a year would be only a fraction of that of the United States, which will amount to 246 millions.

There was some thought that it might be necessary to call a special session of congress to meet a short time in advance of Dec. 7, the regular date for convening, in order that the necessary legislation might surely be passed before the next debt payments became due Dec. 15.

Senator Reed Smoot [Rep., Utah] declared his belief, however, that no such special session would be necessary. The essential legislation would go through congress without any great opposition, he believed, and at the most its passage, he figured, would occupy a month or a month and a half.

Hoover Not Worried.

In the light of Senator Smoot's statement it appears that the administration is not worried about getting congressional approval prior to Dec. 15. The executive proposal, it seems, is to be sufficient authority for postponement of the war debts payments.

According to the White House, Mr. Hoover began consideration of the project on June 5, when word was received of the run on the Creditanstalt of Austria, the collapse of which was later averted by a British loan. On the same day a run had started on the Reichsbank of Germany.

On that date, which was the day before the German and British statesmen met at the Chequers conference, Mr. Hoover, it was stated, called into conference Secretary Stimson, Secretary Mellon of the treasury, and the undersecretary, of the treasury, Ogden Mills. He suggested the course that has now been adopted. At that conference he asked Secretary Mellon, who was about to sail for Europe, to investigate the situation abroad. The President also called upon the various departments of the government for fullest information regarding the situation in European countries.

He Works in Secret.

Ever since June 5 the President has held daily conferences with officials of the government and members of congress and others regarding the proposed moratorium. These conferences continued while he was on his recent western trip.

The President did not finally determine upon his course of action until he had received reports from Secretary Mellon on his conversations with Prime Minister MacDonald, Foreign Minister Henderson and Montagu Norman, governor of the Bank of England. After two telephone conversations between Mr. Mellon and Mr. Mills on Saturday, Mr. Hoover decided that the need of relief measures was of such urgency that the launching of his project should no longer be delayed.

Unofficial suggestions emanating from Paris that the French government was likely to propose a world conference on the debt question in lieu of acceptance of the President's one year moratorium were not hospitably received at the state department. Mr. Stimson said that to hold such a conference would be to delay and perhaps render ineffective the President's proposal so far as the financial situation at home and abroad is concerned.

British Envoy Concurs.

Sir Donald Lindsay, the British ambassador, advised Secretary Stimson today of the sympathetic attitude of his government toward the President's proposal. He had a conference with the undersecretary of state, Mr. Castle, who also conferred with the minister from Austria.

Minister Prochnik of Austria said, after his call upon Undersecretary Castle at the state department, that he had expressed the approval of his government of President Hoover's proposal.

BRITISH HONOR ANDREW MELLON; GIVE HIM DEGREE

[Chicago Tribune Press Service.]

LONDON, June 22.—England is already beginning to shower regards on Americans for helping straighten out the European financial tangle. Secretary of the Treasury Andrew Mellon, who came up to London today from Cambridge, will return there tomorrow to receive an honorary degree of doctor of laws at the same time that his son Paul is graduated. The younger Mellon after graduating from Yale came here to do post-graduate work.

Canada Approves Plan for Year's Moratorium

[Chicago Tribune Press Service.]

OTTAWA, Ont., June 22.—"The government is heartily in accord with any plan that may be put forward by the President of the United States that will do anything toward relieving worldwide conditions," said Premier Bennett in the commons today, answering a query by James Woodsworth, Laborite. President Hoover's proposal would cost Canada $4,000,000 in German reparation payments.

DEAFened of Chicago

INVESTIGATE TEUTONO. PHONE, Germany's Master Creation for the relief of defective hearing.

The only POCKET HEARING appliance equipped with Radio Microphone. Free of all outside noises. Worn completely concealed. Entire weight 4½ ounces.

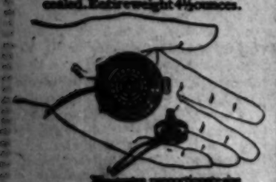

Demonstrated and fitted by qualified experts without obligation. Call or write for booklet and home trial offer.

R. E. BURGESS CO.
Room 415—Mallers Bldg.
5 So. Wabash Ave.
Franklin 1893

ECONOMIST SEES NEED OF CHANGE IN HOOVER PLAN

Keynes Calls Proposal a World Stabilizer.

BY ARTHUR EVANS.

President Hoover's proposal for a year's moratorium on war debts is a "fine piece of policy," but it requires two modifications, in the opinion of John Maynard Keynes, English economist. He says the moratorium will exert a "stabilizing influence" in the recovery from the world economic slump, and give a breathing space for adjustments, and is a "first step" of greatest practical value.

JOHN MAYNARD KEYNES.

The two modifications Mr. Keynes deems essential relate to the point of view of France, which would be involved in a loss of $100,000,000 for its budget, and, second, they refer to whether Germany would pay a "double dose" in 1932-'33 or whether the whole scheme of payments is to be extended a year.

Gives Talk at University.

Mr. Keynes, who is probably best known in America for his book in 1919, "The Economic Consequences of the Peace," made these comments last night at the University of Chicago, as a preface to a lecture at the first session of the Norman Wait Harris Memorial Foundation.

"The proposal of President Hoover," he said, "will undoubtedly exercise an immediately favorable influence on the situation, provided it is accepted by the other interested parties; and it will provide a breathing space for a more thorough discussion of the whole problem as it has now disclosed itself. But there are two rather obvious comments which have to be made.

The Sacrifice Asked of France.

"The proposal involves substantial sacrifice on the part of the United States, but it also calls for a substantial sacrifice on the part of France. In round figures, France receives under the present scheme $200,000,000, and pays out $100,000,000. Suspension, therefore, involves her for the time being in a loss of no less than $100,000,000.

"Doubtless she will begin by resisting such a sacrifice, even though the public opinion of the world may ultimately induce her to accept it. And in making this resistance she will be entitled to some measure of sympathy.

"She may be expected to retort that the Young plan provided for any concessions which might be made by the United States, to be passed on to Germany, and if the plan does not provide for concessions made just in the form in which the President has offered them it could easily be adapted to this offer.

Sees Diplomatic Problem Ahead.

"Thus France will doubtless be prepared to accept the plan to the extent of handing on to Germany the equivalent of the concessions made by the United States, but it does not follow that she will be prepared herself to make so large a sacrifice as that for which the President's plan calls.

"President Hoover, therefore, will soon be faced with the question of whether he is prepared to modify his plan to meet the French point of view. If France makes some counter-proposal nearer to the Young plan than this is, and involving some continued payments by Germany to France, he will be faced, I think, with a diplomatic problem of some considerable difficulty. For if he makes any material concessions his plan will easily be spoilt and become quite inadequate to the situation.

At End of Year—What?

"The second question relates to what is to happen after the expiration of a year. President Hoover has not made it clear whether the postponement he has in mind is for a period of one year, so that Germany and every one else would have to pay a double dose in 1932-'33, or whether the whole scheme of payments is to be pushed forward one year, with the result of not increasing the payments in any future year but only of extending by one year the total duration of payment.

"In the first case the problem as to what is to happen at the end of the year arises in acute form. It will obviously do little or no good if Germany has to look forward to double payments a year hence, which would obviously prove impossible for her to make.

A First Step of Value.

"Perhaps we may assume, therefore, that President Hoover either means already, or shortly will mean, the second interpretation of his plan which I offer above. But even then it is unlikely that a year will be sufficient to solve the problems of Europe; that is, unless there is a considerable rise in the level of commodity prices.

"The President deceives himself if he supposes that matters can stop at the point to which he has advanced them. But this is so obvious that he may be assumed to be well aware of it himself. He has taken a first step of the greatest practical value to the immediate situation."

He Discusses the Depression.

Mr. Keynes is fellow and bursar of King's college, Cambridge; editor of the Economic Journal, and at the Paris peace conference he was principal representative of the British treasury. He said it seems "an extraordinary imbecility" that the burst of productive energy during 1925-'29 should prove a curtain raiser for a world-wide depression.

"I find the explanation of the current business losses," he said, "of the reduction of output and of the unemployment which necessarily ensues on this, not in the high level of investment which was proceeding up to the spring of 1929, but in the subsequent cessation of this investment.

"I see no hope of a recovery except in a revival of the high level of investment."

"World Can End Slump."

He asserted the world is in the middle of the "greatest economic catastrophe" of modern history, but that it can come out of the slump "if only we choose, or rather, if those choose who are in authority in the world."

"There is, I think," he said, "a possibility—I will not put it higher than that—that when this crisis is looked back upon by the economic historians, it will be seen to be one of the major turning points. For it is a possibility that the duration of the slump may be much more prolonged than most people are expecting and that much will be changed, both in our ideas and our methods, before we emerge.

"The leading characteristic of the period [1925-'29] was an extraordinary willingness to borrow money for the purposes of real new investment at very high rates of interest—rates of interest which were extravagantly high on prewar standards."

The English economist cited the "prodigious and incredible" investment activity in the United States.

"In the four years 1925 to 1928," he said, "the total of new construction in the United States amounted to 33 billion dollars. This was, if you can credit it, at an average rate of 800 million dollars a month for 48 months consecutively. It was more than double the amount of construction in the four years 1919 to 1922.

"Meanwhile a sort of semi-investment, installment buying, was going on at the same speed. More important still, the United States was a free purchaser of all kinds of foreign bonds, good, bad, and indifferent—a free lender for investment purposes to the rest of the world.

"While some of the investment was doubtless ill-judged and unfruitful, there can be little doubt that the world was enormously enriched by the construction of 1925 to 1929—its wealth increased in these five years by as much as in any other ten or twenty years of history."

Analyzes Investment Decline.

Decline of investment, Mr. Keynes argued, and the slump were due to a complex of causes, which he enumerated:

"Too high a rate of interest. Borrowers could not earn on new investments the interest rates they were paying.

"Even if some new investments could earn these high rates, in the course of time all the best propositions had get taken up, and the cream was off the business. In other words, the increased supply of capital goods meant the rate of interest was due for a fall if further expansion was to be possible.

"But just at this moment, far from falling, the rate of interest was rising. Efforts of the Federal Reserve banks to check the boom on Wall street were making borrowing exceedingly dear. A further consequence of the dear money in the United States was to exercise a drag on the gold of the rest of the world and to cause a credit contraction everywhere."

How Nations Fare Under Debt Plan

Washington, D. C., June 22.—[Special.]—Under the terms of the proposal made by President Hoover for a one-year moratorium on all intergovernment debts, Germany would be relieved of payments of about $406,440,660 and all of the other major nations involved would make sacrifices about as follows:

United States, $246,000,000; France, $36,750,610; Great Britain, $19,963,700; Italy, $9,132,695.

These figures were based upon calculations made today by treasury officials, who are now working out a detailed table.

The relief given to Germany on reparations and debts, subject to revisions when official tabulations are completed, would be about as follows:

REPARATIONS.

Nation owed.	Amount.
France	$199,706,880
Great Britain	86,328,400
Italy	45,448,560
Others	54,190,500
Total	$385,574,340

WAR DEBTS.

United States	$ 15,745,020

SPECIAL PAYMENT.

Belgium	5,121,300
Grand total	$406,440,660

In addition Germany pays $20,725,400 service charges on the external loan of 1924, but this is not included in payments to be suspended. The United States would suspend payments about as follows:

Debtor—	Amount.
Great Britain	$159,530,000
France	50,000,000
Italy	14,706,125
Others	21,974,000
Total	$246,000,125

The war debt of Germany to the United States is calculated at $15,745,020 and the treasury is making a study to determine what part of this is to be sacrificed. About $6,000,000 annually represents payment on the cost of the American army of occupation on the Rhine.

The effect on France would be about as follows:

Debtor—	Amount.
Germany	$199,706,880
Others	1,834,140
Total	$201,541,020
Creditor—	Amount.
United States	$ 50,000,000
Great Britain	64,790,400
Total	$114,790,400
Net loss	86,750,620

The effect on Italy would be about as follows:

Debtor.	Amount.
Germany	$ 45,448,560
Great Britain	1,214,550
Total	$ 46,663,350
Creditor—	Amount.
United States	$ 14,706,125
Great Britain	22,819,560
Total	$ 37,525,685
Net loss	9,138,695

LEWIS HOPES DEBT HOLIDAY WILL REVISE VERSAILLES TREATY

Returning to Chicago from Washington yesterday, Senator James Hamilton Lewis expressed the hope that President Hoover's proposal for a year's moratorium on war debts would be only the first step toward a revision of the treaty of Versailles.

"The treaty was written in passion and sealed in hate," he said. "It is time now that the nations be brought together in the coolness of the day, looking to realignment in friendships and in distribution of either the prizes of victory or the conquests which were put upon the defeated."

Senator Lewis predicted that work on the new Chicago postoffice would begin by July 4.

Statesmen at Capital Generally Favor Debt Deferment, but with Reservations

[Chicago Tribune Press Service.]

Washington, D. C., June 22.—[Special.]—Senators and representatives here in Washington expressed themselves today in favor of suspending war debt and reparation payments — but with various qualifications and comments.

WILLIAM H. KING. [Acme Photo.]

Senator Reed Smoot [Rep., Utah] declared that he had believed all along and still believes that the war debts to the United States will never be paid in full. He denied, however, that the year's suspension would be the first step toward repudiation.

Senator William H. King [Dem., Utah] termed President Hoover's proposal a reversion to Wilsonian doctrine, and said he feared that one year's clemency toward Germany might lead her to refuse to pay anything in the future.

Senator Duncan U. Fletcher [Dem., Fla.] was firm in insisting that suspending payments for a year was not to be interpreted as in any way linking Europe's war debts to the United States and Germany's reparations debts to the allied nations.

Representative John M. Evans [Dem., Mont.] said he would probably favor the suspension but not until the administration had done something to help out the unemployed in this country.

"Not Altruism"—Smoot.

Senator Smoot said that he looked on the President's proposal not as a piece of international altruism but as a piece of business common sense.

"You cannot let any nation go under without harming the whole world," he said, "and Germany was in danger of going under. That would have meant a new burden on the already burdened shoulders of the world. When people talk about doing something for this country, let them remember that it is as much self-interest as the desire to help others which impels the United States to take this step.

"It is the only thing possible to do. It is what banks do to their debtors every day."

Senator Smoot denied that President Hoover's proposal in effect recognized an affinity between debt payments and reparations. Nor did he fear, he said, that suspension would be a first step toward cancellation.

"I have always thought," he admitted, "that the war debts would never be paid in full. The United States was generous, was absolutely fair, and settled on the ability of the debtor nations' capacity to pay. But I look for the debtor nations to default sooner or later. There will be nothing we can do about it, though, as penalty, the credit of the defaulting nation would be shattered.

Effect Immediate on Finances.

"The President's step will probably have an immediate effect upon the financial world, as evidenced by the stock market rise today."

Senator Smoot remarked that the deferment would mean in all about three hundred and fifty million dollars added to the deficit of the United States treasury next year.

He was insistent that no special session would be necessary. He declared the matter could be handled by a simple resolution or bill.

"The tariff is more justified than when it was written," he asserted. "I am receiving more demands for tariff increases than at any previous time in many years. Prosperity and the tariff will be the issues in 1932, and the Republicans will welcome this," he said, also conceding national prohibition would be in the picture.

"Back to Wilson Theory."

President Hoover has repudiated Republican doctrine and turned back to the Wilsonian theory of international interdependence, Senator King declared.

"He is recognizing at last what Democracy has known all along," said the senator, "that the nations of the world, the United States included, cannot remain isolated. Had we joined the league of nations long ago we might have been able to prevent such a crisis as that existing today. Certainly we would be wielding far more influence in world affairs."

"I shall certainly support the plan for suspension," he said, "though what I am afraid of now is that as a result of the postponement of payments for a year Germany may be encouraged to rise up and refuse to pay anything more. With Great Britain, France, Italy, and the United States carrying great war burdens as the result of a war Germany started, I certainly am not willing to forgive Germany her entire war debts."

Senator Fletcher said suspension must not be allowed to become an entering wedge for cancellation. For European nations to repudiate their debts to this country, he said, would be "dishonest and immoral."

While a secondary factor, to postpone payments will place this country in a favorable trading position in arguing for disarmament at the coming Geneva conference, said Senator Fletcher.

"In view of the financial situation abroad the President's proposal is timely, considerate, thoughtful, and generous," Senator Fletcher continued. "Last week the Bank of International Settlements and the Bank of England were called on to save central Europe from financial disaster and responded. This sort of thing affects adversely and seriously neighboring nations. Borders, mountains or seas are no barriers. It aims at the foundations of finance. It is like a contagion which must be checked. It has a shocking capacity for growth."

Other Opinions.

Representative Evans said:

"An afterthought is better than no thought at all. The administration passed a tariff bill that dislocated the commerce of the world, put millions of people out of work and made it impossible for Germany to pass her bills and we are now asked to postpone the evil day.

"To remit Germany's payment is equivalent to taking two or three hundred millions out of the United States treasury, but when we ask for a few million to feed hungry Americans it is characterized as a dole. I shall probably vote for this suspension, but not until some steps are taken to care for our own unemployed."

Other comments follow:

Senator William Harris [Dem., Ga.]—The President is trying to do a good thing. It will help the cotton and wheat markets and every other industry.

Senator David I. Walsh [Dem., Mass.]—We ought to be willing to modify the terms and postpone payment of interest during the present economic depression.

Senator Hiram Bingham [Rep., Conn.]—The plan seems to meet the economic needs of the world in the best possible manner. To be sure, it will cost France 100 million dollars to agree to it and it will cost us more than twice that much, but under all the circumstances it was the wisest thing to do.

ACT THURSDAY ON PROBLEM OF HOUSING BOYS

Some decision on the problem confronting Juvenile court officials in the closing of the Chicago and Cook County School for Boys and its partner institution, the Oaks, may be reached in a conference to be held here Thursday between Judge Mary E. Bartelme and Radney Brandon, state superintendent of public welfare. Means of handling the 177 inmates, many of whom are "borderline cases," must be found before July 1, when the schools will be closed by vote of the county board because of lack of funds.

Hope has not been abandoned that the state may decide to take over these wards, either leasing the two institutions from the county or placing the boys in boarding homes under a probationary system of supervision.

124 GIVEN HEAVY TERMS IN ITALY'S FIGHT ON MAFIA

[Copyright: 1931: By the New York Times.]

ROME, June 22.—Fifteen life sentences were given today by the court of assizes at Sciacca, Sicily, at the end of the trial which has been going on for almost a year against a gang of 178 men belonging to the Mafia. The court distributed a total of more than 1,200 years imprisonment among 109 of the remaining prisoners. Fifty-four were freed.

The jury remained in session for four days before delivering its findings, having been required to answer more than 3,000 questions. The reading of the verdict caused stormy scenes in the courtroom, the prisoners rising and hurling insults at the jury.

Special—50c Reduction If You Bring In This Ad

"FAMOUS" PUSH-UP

Permanent Wave $3

Haircut Free With or Without Ringlet Ends

FAMOUS PERMANENT WAVE SHOPS

Loop Shop—202 S. State St.
13th Floor—Harrison 6733-6734
14 Branch Shops All Over Chicago

Subscribe to The Tribune

RICHMAN BROTHERS CLOTHES

ESTABLISHED 1879

Richman Brothers are true to their standards of quality... and as a result enjoy a higher place in public favor this year than ever before in their entire history of 52 years.

Men who are most particular about quality, style, fit and selection have discovered that it is safe to pay a low price at Richman's.

We never have and never will sacrifice quality to meet a price. Our reputation is our most valuable asset. It was made by the quality, the tailoring and the fit of our clothes . . . not in a day but since 1879.

Any Business Suit, Dress Suit or Topcoat in Every Richman Brothers Store in The U. S. is Always The Same Price

ALL $22.50

114-118 S. State Street
Opposite the Palmer House
6400 South Halsted Street • 4011 West Madison Street
3220 Lincoln Avenue
Neighborhood stores open Tuesdays, Thursdays and Saturdays Until 10 P. M.
Gary, Indiana, 672-674 Broadway
State Street Store Open Saturday Until 9 P. M.

A startling value event of real $1.50 and $2 men's hose at

85c

6 FOR $5

Every single pair is full fashioned

Imagine getting the finest pure silk obtainable . . imagine getting costly imported lisle hose . . imagine getting hose with exquisite embroidered clox, most of them by hand, every pair full fashioned . . and on top of that the newest, most desirable summer shades as well as blacks. All for 85c! It's amazing to say the least

MAURICE L ROTHSCHILD
State at Jackson
MINNEAPOLIS CHICAGO ST. PAUL

OH, NO—NO! NO SECRETS!

The prestige of Henrici's is not in mysterious methods of cooking but only in choicest quality of foods honestly prepared.

In Henrici's, foods are prepared according to latest improved methods with the most advanced equipment, and with full knowledge of today's preferences. The greatest values in any restaurant in all Chicago are obtainable in

HENRICI'S
ON RANDOLPH
Between Dearborn and Clark Streets
Established 1868
Open 7 A. M. to Midnight; Sundays 8 A. M. to Midnight

No orchestral din

ENVOY TO FRANCE OPENS FIGHT TO SAVE DEBT PLAN

Calls on Officials After Instructions from U. S.

BY EDMOND TAYLOR.
[Chicago Tribune Press Service.]

PARIS, June 22.—Ambassador Walter E. Edge jumped into the breach today and began a fight to save President Hoover from the embarrassment of seeing his debt moratorium plan shipwrecked on the rock of French intransigeance.

PIERRE LAVAL. (A. P. Photo.)

While a measure of optimism prevailed in American quarters here, close observers of the situation are convinced more than ever that if the French are to be won over it will be at the price of engaging America to involve itself in European affairs in a way unheard of since President Woodrow Wilson's time.

Put Plans to Entangle U. S.

At present there seems to be two lines of maneuvers which might result in France's adherence—either a promise of America to assure the coming out of the financial terms of the Versailles treaty when the year's moratorium is up, or else acceptance of a pact under the Kellogg pact binding the United States to intervene in any European war, thus ensuring France to disarm.

It is believed in French quarters that Ambassador Edge was sounded out in this direction today. Whether this is true or not, it is known that Ambassador Edge, following the receipt of cables from Washington, had long conversations with representatives of the French ministries of finance and foreign affairs and conveyed the disappointment of the American people at the French attitude.

Government is "Sympathetic."

Ambassador Edge was told, it is understood, that despite the hostility of the French press, the government itself is sympathetic toward the Hoover proposal and is trying to seek some formula which would render the plan acceptable to parliament.

This is considered another way of saying that Premier Laval and Foreign Minister Briand are seeking American consent to amend the plan in such a way as to give France the pretext she seeks. The truth of the matter is that the only formula acceptable to the French chamber would be to have America stand security for all war debts or else become an international policeman under the aegis of the league of nations covenant, or both.

Center Matter Today.

Premier Laval and Finance Minister Flandin had a long conference today, the exact nature of which was anything but authentic. Tomorrow there will be a cabinet meeting, in which members of the government will try to agree upon ways and means of accepting the moratorium and at the same time preserving their jobs.

The French budget is already faced by a certain deficit and the chamber of deputies just recently started discussion of a grant of $40,000,000 in order to make good last year's deficit.

The key to France through the passage of the unconditional reparations remission from Germany would be immediately $100,000,000. There are two ways of making up this $100,000,000. One is by increased taxation. In France that is political dynamite. The other is by drawing from the national sinking fund, which is open from a financial standpoint but highly difficult from a political standpoint, as it would necessitate an amendment to the constitution.

BELGIUM HESITATES

BY ANN SOMERS HOUSE.
[Chicago Tribune Press Service.]

BRUSSELS, June 22.—After a moment of genuine surprise at President Hoover's moratorium offer, followed by praise of American economic and political courage, Belgium settled down and did some adding and subtracting today. She discovered that the Hoover proposition would mean a sacrifice of $20,000,000 in her budget, and Belgium wonders whether the world can stand it.

The foreign office inclines to agree with Premier Hoover in principle, but wants him to make some reservations. Foreign Minister Hymans, Finance Minister Houtart and Camille Gutt, financial expert, conferred on the questions today but postponed any definite action until it receives more complete details from Washington. The cabinet today ordered its minister to send...

Stomach upset
Eating too fast?

...it aids digestion

THEY ARE SATISFIED SUMMER IS REALLY HERE

Marie Konopa (left), 8 years old, of 1057 North Hoyne avenue, and Marian Reese, 11 years old, of 8222 Maryland avenue, decide that beach pajamas are the correct thing to wear on the street as they stroll along the Lake Shore drive. [TRIBUNE Photo.]

When the summer sun was high in the heavens Miss Laurel Davenport (left) and Miss Lilita Cordero of 22 West Goethe street strolled along the beach to appear as they do in the picture against a background of sky and water. [TRIBUNE Photo.]

Optimism Booms in Germany; Stocks Climb 30 Per Cent

BY SIGRID SCHULTZ.
[Chicago Tribune Press Service.]

BERLIN, June 22.—Golden Monday today followed a series of black Fridays and Saturdays on the German stock exchange as a result of President Hoover's debt and reparations moratorium proposal. Stocks boomed 25 to 30 per cent, thus illustrating the hope and confidence which is returning to Germany with the first indication that temporary relief is near.

Pictures of President Hoover—generally smiling and kindly poses—are on all front pages except the radical communist and Fascist press, which are angry because they see the masses which they had successfully whipped into a frenzy of revolutionary hatred, turning from them. The masses are now anxious to cooperate with Chancellor Bruening and other leaders who, they feel, helped President Hoover realize the plight of their country.

Calls Action a "Bluff."

The Fascist Der Angriff said today: "Germany is again the victim of a new American bluff. Remember the great fourteen points." The language in the communist press is similar. But the voices of the radicals are drowned out in the chorus of gratitude to President Hoover.

The Reichsbank is cheer leader. Its vice president, Dryse, officially declared today that the reichsbank is convinced that the worst of the storm is over and that it can now face the end of the month settlements with equanimity, unless something quite unexpected develops. Anxiety is no longer felt for the German currency.

Dryse also announced that restrictions on private discounts, which were enforced on Saturday, have been cancelled because foreign countries have stopped withdrawing credits.

Envoy Reports to Cabinet.

The cabinet held an extraordinary meeting today with Dr. Friderich von Prittwitz, German ambassador to Washington, who just arrived here. He reported fully on the situation in America.

The cabinet gave detailed instructions to Ambassador Leopold von Hoesch, who returned to his post at Paris tonight. All eyes are focused on Paris, where, it is realized, the Hoover plan will meet its greatest resistance. Still, government circles hope that by July 15, the day when the next reparations payments are due, "the sound business proposals of President Hoover" will have surmounted obstacles thrown in his path by the opponents of his plan. They stress that the nation which is making real sacrifices to start business anew is America, that she must assume the biggest load.

Chancellor Bruening today appealed to France to accept the Hoover plan as an aid to peace and stability.

Italy Makes Reservation.
[Chicago Tribune Press Service.]

ROME, June 22.—To President Hoover's debt moratorium proposal the Mussolini government makes one reservation and calls attention to one disadvantage that would be entailed for Italy. Otherwise, Italy finds the American proposal magnificent, marking the end of America's aloofness from European affairs.

Italy's reservation, enunciated by sources close to Il Duce, is that Germany must not use the rehabilitation opportunity extended to her through the moratorium to foster economic and political hegemonic aims over Austria, or, in other words, proceed with the customs union.

Will Lose $10,000,000.

Italy's objection from an internal economic standpoint is that she will lose money by the moratorium which would have helped cover the deficit in this year's current budget. Such a loss, estimated as something under $10,000,000, comes from the margin of difference between what Germany pays Italy and what Italy owes the United States.

These two objections are raised, but the Fascist government acclaims the Hoover proposal as the most important political event since the armistice and a gesture toward world economic solidarity.

EVANSTON'S NEW STREET LIGHTING IS GIVEN A BOOST

Judge J. G. Van Keuren, sitting in the County court, yesterday dismissed the objections of 3,000 Evanston taxpayers who had attacked the legality of the ordinance for a $1,500,000 street lighting system in the suburb.

The ruling was given after hearings lasting more than a month. Judge Van Keuren still has to hold individual "benefit hearings" for those taxpayers who dispute their assessments.

OHIO SENTENCES 1ST WOMAN TO DEATH IN ELECTRIC CHAIR

Jefferson, O., June 22. — (AP) — Mrs. Julia Maude Lowther, 28 year old Ashtabula housemaid, today was sentenced to die in the electric chair at the state penitentiary Oct. 2 for the slaying of Mrs. Clara Smith, 28, wife of the man she loved. It was the first time in the history of Ohio that a woman had been sentenced to electrocution.

Mrs. Lowther broke down as she heard the sentence pronounced by Judge James C. Ogievee after he had denied a defense motion for a new trial.

The woman, of Indian descent, was convicted of first degree murder as the actual slayer of Mrs. Smith, who was shot to death as she sat with her two children in her husband's truck. Smith, twice convicted of complicity in the killing, also is under a death sentence.

BANDIT SLAYS CAFE OWNER AND KIDNAPS A MAN

A red haired bandit who later kidnaped a pedestrian and exchanged coats with him, ostensibly as a partial disguise, shot and killed Joseph Gergits, 55 years old, 302 West 47th street, in Princeton avenue, just north of 47th street, last night.

The slayer then escaped in his car pursued by a neighbor of Gergits, who witnessed the shooting. He also eluded a police squad who sent several bullets after him.

Gerits, a soft drink parlor owner, had been on an outing with his wife, Agnes, their daughter, Mrs. Mary Friedlinger, and two neighbors. He drove them home, and continued on to his garage a short distance away. Driving behind was Joseph Katzenberger, 215 West 42d place. He saw the gunman accost Gerits, and also saw him fire. As the slayer started away, Katzenberger followed, chasing him to 54th and Morgan streets where the later outdistanced him.

It was here that the slayer kidnaped a victim to exchange coats. The man is Richard Vaughn of 5351 South Morgan street. After trading garments, the red haired killer ejected Vaughn and disappeared. His encounter with the police followed.

CHARGE GERMANY MEDDLES DURING AUSTRIAN CRISIS

VIENNA, June 22.—(AP)—A minor sensation was caused today by a story printed in the Wiener Montagblatt, Christian Socialist party organ, charging that Germany had interfered with formation of an Austrian cabinet.

The German legation has issued a blanket denial of all the charges.

The newspaper, which credits the story to its Budapest correspondent, says Dr. Cluisius, chargé d'affaires at the German legation, attended a meeting of politicians seeking a solution for the cabinet crisis.

The correspondent reported the German envoy told the meeting it was the wish of the Berlin government that Dr. Johann Schober at least be given a place in the cabinet, in event he was unable to form a government, in order that he could continue to maintain the Austro-German foreign policy.

Mittag Zeitung replied to the article by charging that the Austrian clerical press had fabricated the story in order to call France's attention to what was purported to be the German influence at Vienna.

NAUTILUS TOWED TO QUEENSTOWN; CREW EXHAUSTED

[Chicago Tribune Press Service.]

QUEENSTOWN, Ireland, June 22.—Sir Hubert Wilkins' submarine Nautilus was towed into the harbor here today by the tug Morsecock after the U. S. S. Wyoming had dropped its towline. When the Nautilus was taken in tow the crew was lying about on the deck, unkempt and untidy, devouring sandwiches, apparently exhausted. Sir Hubert, debonair as usual, was busy taking photographs.

Graf Gives Up Pole Flight.
[Chicago Tribune Press Service.]

FRIEDRICHSHAFEN, Germany, June 22.—The Graf Zeppelin's north pole flight has been abandoned, Dr. Hugo Eckener announced today, because Sir Hubert Wilkins' submarine expedition has been so delayed by the difficulties of the boat in crossing the ocean. The Graf Zeppelin will make an Arctic flight at the end of July, starting from Lenigrad and spending five days in the polar regions with men of science aboard.

DEBT PLAN GOOD VENTURE FOR U.S., TREASURY VIEW

Will Swell Receipts if It Booms Trade.

[Chicago Tribune Press Service.]

Washington, D. C., June 22.—[Special.]—Undersecretary of the Treasury Ogden L. Mills asserted today that the proposed postponement of war debt and reparations payments for one year would prove a good investment for the United States treasury if this step definitely turns the business tide toward prosperity.

Discussing the Hoover proposal for bolstering the German financial situation, Mr. Mills said that the loss of the 250 odd million dollars which this country will not collect next year if the plan goes through would be more than made up in a short time if it brought about a return of better times.

"From indications thus far," Mr. Mills said, "it appears that the world at large looks upon the American proposal as a hopeful business factor. Stocks have risen in the big exchange. With better business the tax receipts of the treasury will increase."

Silent on Tax Measure.

Mr. Mills declined to predict whether it will be necessary to recommend a tax increase to the next congress to supply revenues for operating the government during the next fiscal year. He pointed out, however, that a postponement of war debts payments would cut the treasury receipts during the next year by more than 250 millions.

This years' deficit, on the basis of income tax returns today, probably will not greatly exceed 850 millions. The deficit for June 19 was 879 millions. Something like 40 million dollars in income tax receipts is expected during the rest of this week. Unless there is a decided jump in general government expenditures during the next eight days the deficit is expected to drop steadily until the end of the fiscal year.

Where the Money Goes.

Up to the close of June 19, total expenditures chargeable against ordinary receipts were $4,116,605,000, as compared with an estimated expenditures for the fiscal year of $4,235,000,000.

Up to date 70 million more has been expended for the agricultural marketing fund than was expended for the same period last year. The soldiers' bonus fund has taken 225 millions up to date, twice as much as was expended last year during the same period. Income tax receipts for the next fiscal year probably will run below those for the current year. An attempt is being made to hold government expenditures down several hundred millions below the figure voted for the current fiscal year.

If busines sconditions improve treasury officials anticipate an immediate raise in the income tax and other receipts. Commerce department officials said today that they were hopeful better financial conditions abroad would be reflected in American foreign commerce.

DEMANDS JURY DIVORCE TRIAL, HE'S THE LOSER

Stanley Rusek, a foreman in the Swift & Co. packing plant, demanded a jury trial of his divorce suit "because judges are too easy on women."

Yesterday the jury which was impaneled before Judge Rudolph F. Desort in the Superior court disregarded the charges of adultery and cruelty which he made against Mrs. Victoria Rusek, 4358 South Maplewood avenue. Their children, Anna, 18, years old, and Matthew, 16, supported the father's charges.

The jury gave Mrs. Rusek a decree on the cross bill filed by Attorneys Victor and Charles Frohlich. She charged that Stanley hit her with a beer stein and otherwise treated her cruelly.

Killed on Second Flight as a Licensed Air Pilot

Anderson, Ind., June 22.—[Special.]—Robert Kessling, 18, licensed pilot, was killed this evening on his second airplane flight, when the motor failed fifty feet up. His father, Nimrod Kessling, saw him fall to death. Kessling had been flying three years.

Empress of Britain Sets Atlantic Crossing Record

MONTREAL, June 22.—(AP)—The Canadian Pacific liner Empress of Britain today completed the fastest Atlantic crossing from Cherbourg to Father Point on record, sailing the distance in 4 days 13 hours and 30 minutes.

Shirts of the finer and lighter Burton's Irish poplin

Made in U. S. A. of fine cotton

Cool, light, soft . . so extremely fine that they carry an unqualified guarantee . . and presented at a new low price that makes them unquestionably one of the greatest shirt values ever heard of

$2.45
3 for $7

White in neckband or collar attached style
Blue, tan, green in collar attached style

Maurice L Rothschild
State at Jackson

Rothschild-Johnston & Murphy sport shoes

Size 13 in a sport shoe is usually extremely hard to find . . but here you'll find a large assortment of them . . and others all the way down to size 5 . . and every pair is styled and cobbled in the way that's made J & M's universally known as the finest shoes made

$14

Maurice L Rothschild
State at Jackson

Summer FURNITURE

Peel Cane Chairs

$9.75

One of many chairs, settees, etc., in fashionable peel cane from China. We have the latest things for porch, solarium and outdoors.

TOBEY
Michigan Avenue at Lake Street

QUESTIONS ABOUT PICTURE-TAKING?
ASK US!

PERHAPS there is some detail of picture-making you would like to know more about...indoor pictures, night pictures, interesting close-ups.

All our salesmen have a great store of picture-making information, and are glad to be of help. No obligation.

Ask us about the Kodak International $100,000 Picture Competition.

EASTMAN KODAK STORES CO.
133 North Wabash Ave.
Tel. State 8130

Blum's-Vogue
630 South Michigan Avenue

Do you know that our Store-wide Clearance features the lowest prices on all apparel ever offered during our history!

Sports DRESSES $18.50
. . . formerly up to $65

Street and Afternoon FROCKS . $25
. . . formerly up to $95

Smart Tailored COATS . . . $39.50
. . . formerly up to $95

Lovely "workroom" DRESSES . $49.50
. . . formerly up to $135

The coolest shop on the Boulevard—always below 70°

COUPON FOR TRIBUNE ACCIDENT INSURANCE POLICY

For New Policy or Renewal. $1.25 a Year

To secure the Chicago Tribune-Federal $7,500.00 Travel Accident Insurance Policy, or to renew for another year one previously issued to you, cut out and fill in the application below and send it with registration fee of $1.25 to Tribune Insurance Dept., Federal Life Insurance Co., 105 N. Michigan Ave., Chicago, Ill. Remit by money order or check payable to Federal Life Insurance Company. (During the first five years, as provided in the policy, the value of all specific indemnities increases 10% each year the policy is renewed.)

☐ NEW POLICY OR ☐ RENEWAL
Check here if you wish new policy. Check here if you wish old policy renewed.

APPLICATION for $7,500.00 TRAVEL ACCIDENT INSURANCE POLICY
Issued to Readers of the Chicago Tribune

If Renewal, write Policy Number here. No.....

(If you want a new policy ALL QUESTIONS BELOW MUST BE ANSWERED. If you wish to renew a Policy previously issued to you, indicate above and fill in name, address and policy number.)

Do you apply for a $7,500.00 Travel Accident Policy in the Federal Life Insurance Company, issued only to Readers of the Chicago Tribune?.....

What is your Full Name?.....

Address?..... Number Street

..... City State

What is your Age?..... Place of Birth?.....

Date of Birth? Month..... Day..... Year.....

Are you Totally Blind or Deaf?..... Are you Crippled to the Extent That You Cannot Travel Safely in Public Places?.....

What is the name and address of person to whom you want this insurance paid in case you are killed? (If not answered insurance will be payable to your Estate.)

Beneficiary's Name?.....

Relationship?.....

Address?.....

Do you certify that you are or will become a reader of the Chicago Tribune?.....

Sign your name here.....

NOTICE: Not more than one policy will be issued to any one person. Issued Only to Applicants Over 10 and Under 70 Years of Age.

WORLD STARTS BUYING; VALUES GO UP BILLIONS

Stock and Commodity Markets Hum.

(Continued from first page.)

combined averages of THE CHICAGO TRIBUNE are based showed a net gain of $5.55, twenty-five industrials advanced $8.61 and twenty-five rails $3.15. The advance in the average price of fifty stocks thus far in June amounts to $15.52, most of this having been realized in the last two trading days. This is the widest advance in these averages for any full month since August, 1929.

The fluctuations in the active list are indicated by the following table, showing the high and closing prices and the net gains of some of the market leaders, together with the lows for these stocks established earlier in the year:

	Low, 1931.	High, today.	Close, today.	Net gain today.
Air Reduction ...	70¾	90	90¼	5¼
Allied Chem & D...	160¾	179¾	177½	...
Am Sumatr & Tel...	24¼	29	28¾	3¾
Am Tel & Tel.....	156½	179¾	177	9¾
Auburn Auto	104½	184	178	9
Case [J. I.] Co....	107¼	130	130	20¾
Du Pont De Nemo.	71	97½	97¾	5¾
General Motors ..	31¼	38¾	37¾	3¼
Ingersoll Rand	74	99	95	5¼
Inter Bus Machine.	117	147¼	145	5
N. Y. Central	71½	94¾	94¾	4¼
Sears & Webster ..	35¾	54¾	54½	4¼
Union Pacific	127	179	169¾	7¾
U. S. Steel	83¾	99½	98¼	5¾
Western Union	90¾	118½	117¾	9¼

The total dealings in the bond market here amounted to $12,357,000, the heaviest in nearly a month.

LONDON STOCKS BOOM

[Chicago Tribune Press Service.]

LONDON, June 22.—Boom scenes were witnessed in the London stock exchange today as prices went skyrocketing in all departments following Wall street's lead on the reaction to President Hoover's debt proposals.

Excited dealings started an hour before the usual opening time. Brokers arrived at their offices early to cope with the expected rush. Buying orders poured in and the markets blazed, recalling the old time boom periods when the tapes ticked merrily with strongly rising lists all around.

German bonds led a spectacular upward flight in the foreign sections, the 5½ per cent German loan going up eight points to 74. British government funds, railroad stocks and the leading industrials shot ahead, hastened by a scramble of bears to cover commitments.

10% Jump in Paris.

[Chicago Tribune Press Service.]

PARIS, June 22.—The Paris bourse reacted to President Hoover's war debt proposal today with quotations rising as high as ten per cent in several instances. The bourse was also influenced by increased activity on Wall street and in the London exchange. There was a lull after the first buying splurge, but it was overcome by further orders and the market closed on a firm note.

Rome Follows Suit.

[Chicago Tribune Press Service.]

ROME, June 22.—Government bonds and the principal stocks took a rise today, bringing to an end a steady decline which has spread gloom on the Rome and Milan exchanges for months. Industrials and foreign stocks increased from 2½ to 15 points, while government bonds picked up fractional points.

Japanese Market Booms.

[Chicago Tribune Press Service.]

TOKIO, June 22.—Advances in all sections of the exchange today marked Tokio's reaction to the amelioration of the European debt tangle through President Hoover's debt proposal. Raw silk went from $5 to $7.50 in the Yokohama market, and shipping, utilities and textiles made steep gains.

Buying Spree in Brussels.

[Chicago Tribune Press Service.]

BRUSSELS, June 22.—While official circles were viewing President Hoover's debt moratorium proposal with a wary eye, the Brussels market pulled out of its slump and marked advances were recorded in speculative stocks, especially foreign and colonial issues. Twenty per cent was the highest recorded advance. Many sales orders of the last week, which have been viewed with alarm as tending to push prices down, were canceled today, and buyers were much in evidence.

London Reports Plan Under Way for 25 Per Cent Reduction in War Debts

BY JOHN STEELE.

[Chicago Tribune Press Service.]

LONDON, June 22.—All Europe is discussing President Hoover's offer of a one year moratorium on European debts to America provided the European powers agree to give a similar moratorium on reparations payments to them from Germany.

LORD ROTHERMERE. [A. P. Photo.]

Great Britain, Germany, and Italy are wholeheartedly in favor and ready to cooperate to the last ounce of their ability, but France and, to a lesser degree, Belgium, want to know more about it before they commit themselves.

Make Profit from Reparations.

This doubtless is due to the fact that France, and to a lesser degree again, Belgium, are the only nations making a profit out of the German reparations payments over what they have to transmit to the United States in payment of their borrowings. In addition, the French are not too anxious to agree to anything that may mean the rehabilitation of Germany.

The news received in diplomatic circles in London is that the French are only willing to forego the conditional payments from Germany under the Young plan, but insist that the unconditional payments of $100,000,000 annually are sacred and must be made.

British Praise Move.

In England the press joins in a chorus of praise of President Hoover with the exception of Lord Rothermere's Daily Mail and Evening News, which, while praising him, draw attention to the "plight" of the French. This attitude is not surprising since Lord Rothermere generally expresses French official views rather than British.

A strange note was struck today by a cartoon in the Liberal Star, which is editorially lyrical in praise of President Hoover. This cartoon represents Uncle Sam pulling a bedraggled German out of a "bankrupt sea" and saying: "Niz on the heroics—he owes me money."

From information reaching THE TRIBUNE today, President Hoover's offer is only the beginning of a long series of negotiations and it is not likely that payment of the war debts will ever be resumed on the present scale.

In Effect Immediately.

Mr. Hoover's offer is interpreted as going into effect immediately so that payments due at the end of this month will not be made. There have been a series of informal discussions, at which proposals have been made to scale down the total payments by 25 per cent, reducing both the interest rate and the principal.

Great Britain, Germany, and Italy are said to favor this and the United States is said to be willing it something tangible in the way of disarmament is given in return. The three powers mentioned are willing to agree to a 50 per cent disarmament within five years, but the French are not willing to drop a single soldier unless they get something in return. In these circumstances, it is sugested that the Labor government is willing to reconsider its demand for security in return for an agreement to disarm.

MacDonald Makes Statement.

Prime Minister MacDonald made a short formal statement in the house of common this afternoon, answering a question posed by Stanley Baldwin, Conservative leader.

"His majesty's government and the United Kingdom cordially welcome the striking declaration made by President Hoover," the prime minister said. "The government subscribes wholeheartedly to the principle of the proposal and is prepared to coöperate in the elaboration of details with a view to giving it practical effect without delay."

It is not likely that Secretary of State Stimson will meet Prime Minister MacDonald and Foreign Secretary Henderson in Berlin next month. The British statesmen are due in Berlin on July 17, and Mr. Stimson on July 21, and it is said in both British and American circles that it is impossible to move these dates together.

JUDGE SETTLES THE SULLIVAN BOYS' ARGUMENT

John L. Sullivan, formerly of 3241 Polk street, who sang too loudly in a broken down flivver at Arthington street and Lavergne avenue Sunday evening and was arrested by two policemen, locked up by a third, and booked for disorderly conduct by a fourth—all named Sullivan—was arraigned before Judge Freeman L. Fairbank yesterday. Judge Fairbank dismissed the charge of disorderly conduct, but ordered that Defendant Sullivan abandon the wrecked flivver, which he had parked in a vacant lot and used for sleeping quarters. A sixth Sullivan, Sergt. John of the automobile detail, was sent to tow the car away.

ORDER 20 ARMED SHIPS TO TOLEDO BOOZE BLOCKADE

Toledo, O., June 22.—[Special.]—Informed that smugglers were preparing to make Toledo bay the center of their operations in running liquor to the middle west from Canada, the coast guard today ordered reinforcements to establish a blockade.

United States intelligence operatives in Canada are said to have learned that smugglers shipping from dominion ports with cargoes consigned to the French islands of St. Pierre and Michelon, actually are turning across the lake into Lake Erie waters in the vicinity. From here the liquor is run into Chicago, St. Louis and Kansas City.

To meet this drive, Commander Martin W. Rasmussen of the Buffalo coast guard district ordered 30 of his fastest craft to establish a blockade between Toledo and Lorain, O.

The rum chasers which will maintain the blockade will consist of several 75 foot cutters armed with one pound bow chasers and a large number of fast 35 foot express cruisers armed with machine guns.

Downpour Sends Bandits Back After Rubber Coats

Three bandits held up an army goods store at 3027 Lincoln avenue while yesterday's rainstorm was at its height and took $100 from the owner, William Vellow, 1322 Thorndale avenue. The robbers disappeared into the downpour, but a few seconds later they came back, donned three trench coats from Mr. Vellow's supply, and stepped out again—this time for good.

ENGLAND TO TRY NOBLEMAN FOR STOCK JUGGLING

[Chicago Tribune Press Service.]

LONDON, June 22.—Lord Kylsant, chairman of the Royal Mail Steam Packet company, was committed to trial this morning by the lord mayor of London, charged with publishing false annual balance sheets for 1926 and 1927 and issuing a false prospectus in 1928. Both he and Harold J. Morland, the company's accountant at the time of the alleged irregularities, have been committed under the charge of signing the balance sheets. Bail was set at $25,000 for each.

The lord mayor's decision follows a hearing which attracted wide attention owing to the high positions of the defendants, both of whom denied the charges.

The prosecution produced evidence to show that Lord Kylsant published balance sheets showing a profit for the years in question, while a loss actually occurred. In 1928 the prospectus is also alleged to have misled stockholders.

Retired Jeweler Stabs Son-in-Law to Death

Olaf Husaby, 45 years old, a cabinetmaker, 2449 Berteau avenue, was stabbed to death in his home last evening by his father-in-law, Sdren Barkemo, 65 years old. Barkemo, a retired jeweler, said that Husaby returned home intoxicated and quarrelsome. The stabbing occurred, he said, when the younger man tried to beat him. Barkemo summoned a physician and the police, who found that his thrust with a penknife had penetrated Husaby's heart. The men were alone in the house.

SCHOOL TRUSTEE RING RETURNS IN MYSTERY STYLE

Mention of Lie Detector Precedes Arrival.

About the most welcome sight ever seen by Walter H. Brandenburg, member of the board of education, was that of groups of helmeted firemen springing from their trucks early last Friday morning. Mr. Brandenburg was, at the time, trapped in his flaming suite on the sixteenth floor of the apartment hotel at 3240 Sheridan road.

Mr. Brandenburg was rescued and the blaze extinguished. He was openly appreciative of the valor of the firemen. They had arrived in the proverbial nick of time. With their departure an inventory of the building's loss was taken. It was estimated at $70,000.

His Valuables Disappear.

But that wasn't all. A diamond ring, valued at $700, and a gold watch, worth $50, had disappeared. They were the property of Mr. Brandenburg. He doubted they were consumed by the flames, and so told his brother, O. H. Brandenburg, who lives in the same building. The mystery of the disappearance of the jewelry was pondered. The brother arose.

"I have an idea," he announced.

The following day O. H. Brandenburg reported the loss of the watch and ring to the Town Hall station; also to Division Marshal John Stahl.

"Don't misunderstand me," added Mr. Brandenburg, "but the ring and watch disappeared between 3:25 and 9:30 a. m. Friday, the hours of the fire. I'd like to have a list of all the firemen who were in my brother's apartment in that time."

Division Marshal Stahl made a notation and promised to furnish such a list. Mr. Brandenburg paused a moment.

Proposes Lie Test.

"By the way," he said, "my brother, Walter, is a good friend of Leonard Keeler of the Northwestern university crime laboratory. Mr. Keeler has perfected a lie detector. This instrument is very successful in getting confessions of guilt from suspects in crime. I'm going to make all those firemen who were in the apartment submit to the lie detector test."

Yesterday forenoon a mail man handed a special delivery package to Walter H. Brandenburg. It was neatly wrapped, but contained no identification of the sender. Mr. Brandenburg opened the package.

Inside he found his $700 diamond ring.

Arrest Two More of 68 Indicted with Al Capone

Federal marshals, led by Deputy Joseph O'Neill, yesterday arrested two more of the 68 men indicted with Al Capone on charges of conspiracy against the prohibition laws. Those arrested are George Talbot, owner of a garage at 2001 South Cicero avenue, Cicero, and his son, George Jr. Their bonds were fixed at $2,500.

Chicago Daily Tribune
THE WORLD'S GREATEST NEWSPAPER

Vol. LXXXX. Tuesday, June 23. No. 149.

Published daily at Tribune Tower, Chicago, Illinois.
The Tribune company, publishers.
MAIL SUBSCRIPTION PRICES.
Mail subscription prices in Ill. (outside of Chicago), Ind., Iowa, Mich., and Wis.—Daily with Sunday, one year, $13.50.
Zones 3 and 4 in states other than Ill., Indiana, Iowa, Mich., and Wis.—Daily, $7.50 per year.
Zones 5 to 8, inclusive, Canada, Mexico, and foreign—Daily, $13.00 per year.
Entered as second class matter June 3, 1903, at the postoffice at Chicago, Ill., under the act of March 3, 1879.

KASKEL & KASKEL
DUNLAP
700 North Michigan
304 South Michigan

THIS MORNING FINDS US WITH LARGE NEW STOCKS JUST RECEIVED FROM OUR FIFTH AVE., NEW YORK, STORE, WHICH MEANS WE CAN KEEP GOING AT HIGH SPEED

Our Great, Successful

DEPRESSION REMEDY SALE

That All Chicago Is Talking About

Neckwear
EXQUISITE ASSORTMENT FROM WHICH TO CHOOSE
FORMERLY $2.50—NOW $1.35
FORMERLY $4.00—NOW $2.35
FORMERLY $6.00—NOW $3.35

Hosiery
IMPORTED and DOMESTIC
FORMERLY $2.00—NOW $1.35
FORMERLY $4.00—NOW $2.35
Extra Special
FORMERLY $1.00 AND $1.50 ..... 65c

Robes
IN RICHLY COLORED SILKS AND SUMMER FLANNELS FOR LOUNGING AND BEACH WEAR
$15 to $100 Values
Exactly ½ Price

SHIRTS and PAJAMAS
BEAUTIFUL NEW LINES OF SHIRTS AND PAJAMAS
WERE $5.00—NOW $3.15

Specials In Bargain Section
SWEATERS—Up to $15—Now $4.95
GOLF HOSE—Up to $3.50—Now 95c
ROBES—Formerly $15—Now $4.95
HANDKERCHIEFS—
Were 50 cents—Now 25c
Were $1.00 Fancy Silk—Now 65c

HUNDREDS OF OTHER VALUES NOT QUOTED FOR LACK OF SPACE

MANDEL BROTHERS
a store of youth a store of fashion a store of moderate price

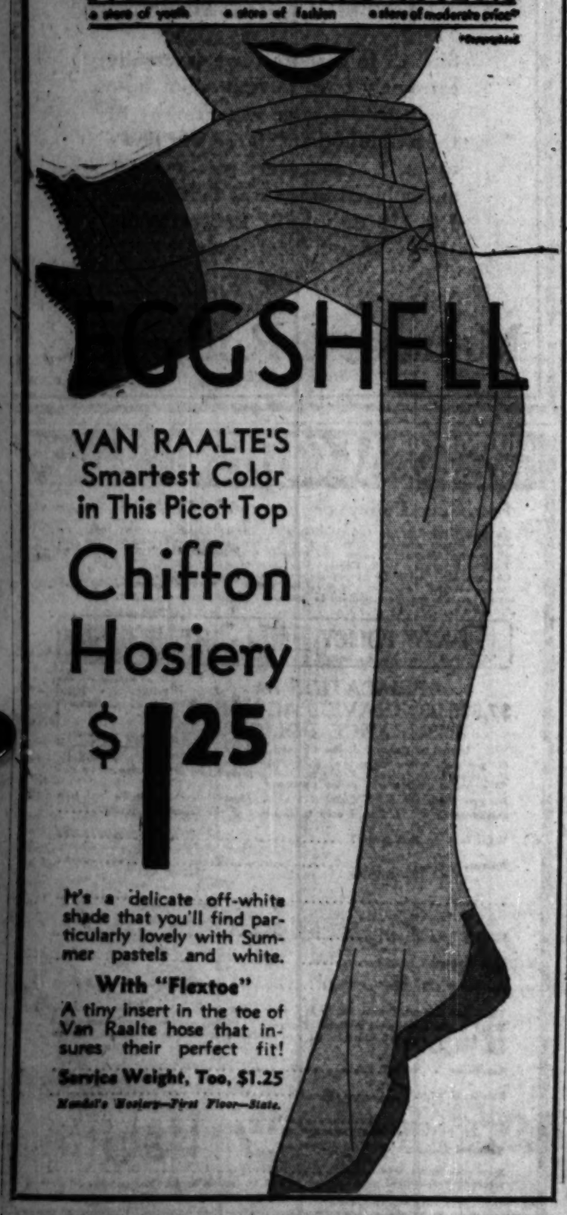

EGGSHELL
VAN RAALTE'S Smartest Color in This Picot Top
Chiffon Hosiery
$1.25
It's a delicate off-white shade that you'll find particularly lovely with Summer pastels and white.
With "Flextoe"
A tiny insert in the toe of Van Raalte hose that insures their perfect fit!
Service Weight, Too, $1.25
Mandel's Hosiery—First Floor—State.

REPRICED
Revell's Entire Stock of
FINE ORIENTAL RUGS

Silky Persian Hamadans
Average Size 2 ft. 8 in. by 4 ft. 10 in.
Formerly priced up to $42.50. Repriced at
$21.25
Rich deep-nap pieces in background colorings of rose, blue and mulberry. Ideal rugs for adding a touch of color to the plain carpeted home and at the lowest prices quoted in many years.
Long Rugs from Persia—Mosuls, Kurds and Hamadans—2 ft. 6 in. to 3 ft. 6 in. wide, 9 ft. to 11 ft. 6 in. long. Formerly priced up to $75.00. Repriced unusually low at:
$34.75 $37.50 $39.75
Special Selling of Gulistan Rugs
DISCONTINUED PATTERNS
Regular Price, $125.00. Sale Price, $98.50
These famous rugs are woven from fine imported Oriental wools. Deep luxurious pile, shimmering sheen, rich jewel like colorings. The patterns are reproductions of rare old 15th and 16th century—Garden Carpets, Hunting Carpets and Ispahan Vase Carpets, Masterpieces of Oriental Rug art.
The Store of the Home
REVELL'S
at WABASH and LAKE

This Woman In 4 Weeks Lost 17 Pounds of Fat

Here's a letter written October 21, 1929, by Mrs. Fred Barringer of Lewistown, Montana, that ought to be read by every overweight woman in America.

"Gentlemen: I started taking Kruschen every morning as directed as I was very much overweight and wanted to reduce.

"I had tried going on a diet but would get so hungry that my diet would not last long, so I decided to give "Kruschen Salts" a fair trial. The day I started to take them I weighed 256 lbs. and at present, which has been just four weeks, I weigh 239 lbs. And I must say, I feel better in every way, besides looking much better. Kruschen Salts had a decided effect upon the quantity of food I took and stimulated my desire to greater activity.

"May all large people, both men and women, who want to reduce in an easy way, give Kruschen Salts a fair trial. I am sure it will convince anyone."

A bottle of Kruschen Salts that lasts four weeks costs but 85c at any drugstore in America. Take one-half teaspoon in a glass of hot water before breakfast every morning.

The Kruschen way is the safe way to reduce—Try one bottle and if not joyfully satisfied—money back.

A SMART 4 PIECE SUIT AT $36

Smart colors, platinum grey, sherwood green and bison brown; Smart texture—a soft, porous cheviot crash: Smart style—country gentleman style, easy-fitting, patch pockets, plain and belt backs: Smart value—an exceedingly low price for suits consisting of

COAT - VEST - LONG TROUSERS & KNICKERS OF
DONEGAL CRASH

Tailored by
HART SCHAFFNER & MARX

A suit to work and play in, a suit to be desired and admired on every summer occasion. Rich, distinctive, cool and comfortable

See these suits in our windows—better still, come in and try one on. They will look even better to you on closer inspection

Our new telephone number—ANDover 1000

BASKIN
State St north of Adams Clark at Washington
336 N Michigan 63rd St at Maryland Cor of Lake and Marion
Open evenings Oak Park

FATHER OF TWO "POISON PICNIC" VICTIMS IS HELD

Clerk Who Sold Drug Views Him.

BULLETIN.

Greenfield, Ind., June 22.—(Special)—Thomas Martin, living near Pleasantview, south of here, today was told by state authorities who investigated that his well contained twenty-five tablespoonfuls of strychnine. No arrests have yet been made in Martin's case.

BY PERCY WOOD.
[Chicago Tribune Press Service.]
(Pictures on back page.)

Greenfield, Ind., June 22.—[Special.]—The parents of Virginia and Anna Jean Simmons, 11 and 10 years old, who died in Lebanon, Ind., of strychnine poisoning yesterday after eating picnic sandwiches prepared by their mother, spent the last twenty-four hours being questioned by police and authorities of two Indiana counties.

The father, John W. Simmons, who lives eight miles from Greenfield, is in the hands tonight—in technical custody, although no charge has been placed against him or against his wife. Two men are in a hospital at Lebanon recovering from the effects of the poisoned food.

Mrs. Carrie Simmons went through her ordeal of questioning most of the night and the early hours today after she was brought here from the hospital where her daughters died. She had served the chicken sandwiches for a family reunion.

It Contained Poison.

And in twelve of these, the officials say, a tiny gelatin capsule containing five grains of the poison was secreted. In some the capsules had dissolved and the powder disseminated in the meat, in others the deadly dose was almost intact in its thin shell.

Appearing in the doorway of the comfortable red brick farmhouse this afternoon, while her husband underwent questioning at the police station, the woman kept repeating in a dull, monotonous voice, "I don't know who could have done it; I don't know where it came from."

Surrounded by neighbors from miles around—men and women who crowded excitedly about her—Mrs. Simmons gave the only explanation offered by the family.

Left Car for While.

Latest reports tonight were that if no arrests are to be made they will come after the double funeral of the girls Wednesday. These reports are followed by the mysterious departure by Chief Ed Casey of Lebanon to Lightstown, Ind., supposedly to run to the source of the poison capsules.

"I left our car in front of a relative's home in Lebanon for an hour while we went to the reunion in Meyer's park and the can of food stood on it all that time. The fiend who killed our two little girls must have put the poison in it then."

The husband and father, in his examination by Chief of Police Casey, Sheriff Orval Small of Boone county, and County Attorney Ben Sefires, will admit no family complicity in the poisoning. His five children could not have done it with the intent of killing him or their mother without the parents knowing of it, he said, and either he nor his wife could have been a victim.

Conversely, he absolved all his immediate family, save himself and Mrs. Simmons, from suspicion. The food was prepared by his wife; he saw it stowed in the car, and the lid could not have been taken off during the fifty mile ride to Lebanon without attracting his attention, he added.

Trace Sale of Poison.

Any doubt that the poison was strychnine was swept aside by the report of Dr. Rollo Harger, Indianapolis toxicologist, who examined the remains of the picnic food collected after the two children had been taken with convulsions and died in a nearby hospital. Alice Jean within fifteen minutes and Virginia later in the afternoon.

The search then began for a purchaser of at least 60 grains of the poison. By the middle of the afternoon, Mr. Sefires and Chief Casey had located a Greenfield drug store clerk, Sam Gappen, who recalled selling just that amount about ten days ago to a man who said he wanted to use it to kill crows.

Gappen went to the Hancock county jail here, where Simmons was being questioned, and was placed in an automobile in front of the building. From that point of view he was allowed to view the farmer. He could not be positive, he said, whether Simmons was or was not his customer.

Father in Store at Time.

Simmons admitted he had visited the Greenfield store at about the time the clerk said the poison was purchased, but said he had not witnessed the purchase.

Lebanon Park authorities tonight reported noticing several blackbirds eating beets discarded by the Simmons party and then falling dead soon after. The beets will be examined by toxicologists.

The Simmons farm contains 160 acres, the officials said, which is reported to have a sizeable mortgage upon it. The family is old and well known in this section of Indiana. It is a coincidence that the cemetery in which the little girls will be buried Wednesday bears the Simmons name.

One fact the investigators pondered over was the information given them that the life insurance policies of the two boys in the family, George, 25 years old, and Dale, 23 years old, had been raised from $1,500 to $2,500 each. Mr. Simmons is 49 years old and is insured for $5,000. Mrs. Simmons is one year his junior and is protected by the same amount. The girls who died were not insured, it is understood, nor is Elizabeth, 16 years old, the surviving daughter.

Inquiries by the officials disclosed the fact that the father of Mrs. Simmons, who is Benton L. Barrett, is in an asylum for the criminal insane in California. He was placed there after being accused of murder.

Story of the Picnic.

The most coherent story of the tragic event at the Lebanon picnic as reconstructed by the 23 people who attended, places the discovery of the tainted sandwiches at shortly after the food was spread upon the green tables beneath the tall oaks in the park. The families gathered in groups to eat their community lunches and the Simmons sandwiches were dealt out to the family and to two or three others sitting close by.

George Simmons, it appears, bit into his sandwich and almost immediately detected an unpleasant taste.

"This is bitter," he said to his mother. She took a bite and then spat in upon the ground.

"There is something wrong with it," she agreed, according to the stories told the investigators.

It was only a few minutes after this that the little girls were taken violently ill. Just across the park is the Witham hospital and they were rushed to it. Mr. Simmons grew slightly ill, he said, but his dizziness soon passed.

One Other May Die.

Lester Carr, 13 years old, and Horace M. Jackson, 55 years old, both from near Greenfield, were also seized by severe pains and were carried to the hospital. Jackson is in a serious condition, the hospital reported, but Carr seems out of danger.

"Were you affected, Mrs. Simmons?" the woman was asked. "I was a little ill for a time," she replied, "and then my girls died and I could think of nothing else."

The suggestion was made today that whoever deposited the poison must have done it in a short time—perhaps a half hour—before the luncheon was served, inasmuch as the capsules melt at contact with moisture. Some were not completely dissolved.

COW EIGHT, STEAL $290.

Two bandits robbed the People's Furniture company, 2536 West 63d street, of $290 yesterday after lining up eight employés along a wall.

ENGLISH TOWN HONORS WOMAN M. P.

Lord and Lady Astor's silver wedding anniversary was observed in Plymouth, England, with the presentation to them of a silver model of Sir Francis Drake's ship, the Golden Hinde, in which he sailed from Plymouth to harry the shipping of Spain. Left to right: The Hon. Phyllis Astor, Lord and Lady Astor with the presentation model, and the Hon. William Astor.
[Associated Press Photo.]

TWO CAR MEN KILLED IN DAY BY ELECTRICITY

Two employés of local transportation companies were killed by electrical currents while at work yesterday. Henry Gebauer, 53 years old, 6478 Northwest highway, stepped or fell against a third rail of the elevated lines at Kimball and Leland avenues. The other victim was Herbert Metzall, 32 years old, 7367 Sunset drive, who came in contact with high voltage in the surface lines power house at 3350 Crawford avenue.

TOURING MAYORS HOME, EACH WITH TALE TO STICK TO

Stories Don't All Agree with News from France.

BY TOM PETTEY.
[Chicago Tribune Press Service.]

New York, June 22.—[Special.]—America's roving mayors returned today from a series of Pickwickian adventures among the vineyards of France. Not all of them came back first in the hearts of their countrymen, however, for a lot of wine flowed across the tables in Paris while water was running under home town bridges.

JUDGE PADDEN.
[Tumler Photo.]

The nineteen municipal executives and six proxy mayors who represent about one-tenth of the country's population came bouncing down the bay on the Ile de France after a month in a country where, as one member of the delegation expressed it, "they serve champagne in the city halls."

Most of the mayors had their wives along and most of the wives were indignant about what they termed "the exaggerated reports of the conduct of the party." Undoubtedly the touring mayors failed to get the breaks in the stories cabled home.

Guests of French Government.

They were the guests of the French government, returning the visit of Coste and Bellonte, trans-Atlantic flyers, and they enjoyed themselves without any consciousness of representing anybody.

"It was an orderly party," said Judge Frank M. Padden, who represented Mayor A. J. Cermak of Chicago, "and I will prove it. Here we are and there was not a headache on the trip. Not a bag was lost, not a train, bus, nor boat missed and everybody brought their same wives back. There were 135 speeches in 21 days and Mayor George L. Baker of Portland, Ore., made three-fourths of them before we could limit his oratory—and it was not bad oratory at that. Yes, it was a well behaved party in a country where they serve champagne in the city halls. We had virtually 100 per cent attendance at every one of those receptions."

Mayor Baker Not Talked Out.

Mayor Baker, whose name circled the earth like the equator when he made a speech at the tomb of the unknown soldier where no speech had ever been made before, did not return with the party. The Portland executive remained behind to fill a speaking engagement with a group of touring Rotarians. Mayor Baker was described by his fellow mayors as a "tall, handsome, heavy-voiced orator who waggled his eyebrows, held his left hand over his heart, and spoke at great length. All of his speeches, they said, began:

"Representing, as I do, 25 mayors of 25 great American cities."

The speeches closed on a fervent note of praise for "the roses of Portland."

"At the American club in Paris," said Judge Padden, "I told them there were more parks in Chicago than roses in Portland and that was the last we heard of the roses of Portland."

Talks for Others, Too.

An incident at Bierancourt that escaped the foreign correspondents was related by another member of the party. Microphones surrounded the delegation and Mayor Baker was in the center of the microphones. Former Premier Andre Tardieu, ambassador and Mrs. Walter Edge, Miss Ann Morgan, Mrs. W. K. Vanderbilt and other notables were awaiting their turn on the air, but Mayor Baker spoke on and on. After a while Judge Padden called out to the mayor: "You've spoken three times today. That's enough!"

But Premier Tardieu wants me to talk," shouted Baker as he continued his speech.

It was soon after that that a round table meeting of the mayors limited Mr. Baker's speechmaking and agreed to let each mayor be king for a day.

Puts French Straight on Chicago.

"Even after the gag rule was invoked," said Judge Padden, "he would make two or three speeches every time he introduced a speaker. We didn't depose him then—we just appointed a committee to take his power away. Later we elected Mayor Richard L. Metcalfe of Omaha as permanent president.

"I spent most of my time telling the French people about Chicago's World's Fair and trying to correct their impression that Al Capone was the man running the United States.

"It Happened This Way."

Mayor John C. Porter of Los Angeles, who described himself as the only dry mayor in the party, remained with Mrs. Porter in his stateroom during most of the talkfest on the sundeck. He flatly denied dispatches stating he had walked out of the reception at Havre when a toast was proposed to the presidents of America and France because of his prohibition views. Mayor Porter characterized the stories as "misstatements." Mrs. Porter said they were "lies, l-i-e-s."

"It happened this way," said Mr. Porter, "we do not understand French and we thought the official part of the ceremony had been completed. We went out to admire the architecture of the building and we were not present when the toast was proposed. If I had been there I would have touched the glass to my lips, but I would not have swallowed a drop. Why, I myself have proposed toasts on foreign battleships in Los Angeles harbor, but I only raised my glass. It is not violating our law to drink on foreign territory. I just do not drink. I don't drink coffee, either. I did not criticize anybody for drinking on this trip. They could drink all they wanted."

What's a new model without Studebaker's new principle free. wheeling
Studebaker
Builder of Champions
NO SUMMER HOUSE, CHAPMAN

STOP & SHOP
A STEP WEST OF STATE 16 WASHINGTON STREET
TEBBETTS-GARLAND COMPANY

New Discovery! For First Time, Canned Foods in Real Cream Sauce
Creamed Chicken, Codfish, Chipped Beef
Famous Lady Clementine Brand (Stop & Shop Quality)

Special Deal This Week Brings 93c value for 64c

Tin Creamed Chicken / Tin Creamed Chipped Beef } Both for 64c
FREE One Tin Creamed Codfish This Week Only

Never before has it been possible to tin foods with real cream sauce . . . rich in flavor . . . just like you make in your own kitchen. Now, a new patented process makes it possible. Think of the time you save—the fuss and bother of preparation. All you do is season to taste, heat in double boiler, and serve. A boon to business women who do their own cooking. Tempting hot-weather foods. As delicious as any creamed food you ever tasted in hotel or club.

Taste Them at Our Demonstration Counter
Order a Supply for Quick Hot Weather Meals

Creamed Chicken (Unseasoned.) Just choice pieces of chicken and cream sauce. Use as a base for a la King or heat and serve in patty shells or on toast.....Tin. 35c

Creamed Codfish (Unseasoned.) No odor of cooked fish in your home—no soaking of fish over night. A breakfast favorite served on toast—lacking the usual salty tang of cod—bland, delicately flavored.....Tin. 29c

Creamed Chipped Beef (Unseasoned.) Serve on toast for luncheon—or garnish with mushrooms. Priced.....Tin. 29c

Enjoy Our Tiffin Restaurant 55c Luncheon
Mezzanine Floor, Stop & Shop—11 A. M. to 2:30 P. M.
Washed refrigerated air keeps the atmosphere refreshingly cool. And where but at the Tiffin can you find such a delightful luncheon for only 55c?

Silver Platter, 55c

Cold Prime Ribs of Beef—Potato Salad—Sliced Tomato—English Pickled Walnut—Fresh Blueberry Muffin—Rolls—Butter—Choice of Iced Chicago Club BEER or Tea or Coffee.

Randolph 8500

The Hickey-Freeman label is exclusive with us in Chicago

$75 $85 $95
Hickey-Freeman
silk lined customized suits at
$49.50
Universally known as the finest in the world

Nationally, internationally, wherever you go, Hickey-Freeman have the reputation as the makers of the finest clothes in the world . . and these are the peak accomplishment of their unprecedented career. Imported woolen luxury . . needling quality . . style distinction of an absolutely unique character . . real $75, $85, $95 suits at $49.50

Men's suits 2nd floor—Young men's suits 4th floor

$60 AND $65
Hickey-Freeman
customized suits and 4-piece golf suits at
$38.50

Hickey-Freeman suits at $38.50! It's never happened before. It's a real opportunity for men who have longed to own one, but who haven't been able to. They're styled and customized with Hickey-Freeman's unequaled skill . . in sizes for all men and young men . . none worth less than $60 . . most of them actually worth $65

Men's suits 2nd floor—Young men's suits 4th floor

MAURICE L ROTHSCHILD
State at Jackson
MINNEAPOLIS CHICAGO ST. PAUL

THE MEN'S STORE • MONROE at WABASH

55c
A Special Price

Another example of the remarkable values obtainable in The Men's Store. These smartly striped and clocked hose are of lisle, or of a serviceable combination of silk-and-rayon mixed.

And for the First Time—
At this same low price, we are featuring full-fashioned silk hosiery of a heavy quality—all well reinforced at top, toe, heel and sole, with cotton.

These Values Are Worthy of Your Early Attention

CARSON PIRIE SCOTT & CO

Come up to CANADA
where everything is different...

NIPIGON RIVER world famous trout $64.92 round trip
FRENCH RIVER golf, beaches $37.52 round trip
GEORGIAN BAY 30,000 islands $35.72 round trip
MUSKOKA LAKES no hay fever $32.52 round trip
KAWARTHA LAKES "bright waters and happy lands" $30.57 round trip
LAURENTIAN MOUNTAINS French villages $52.07 round trip

Where fish are bigger, gamier, and moose may be surprised in forest glens. Where there is more lake-and-forest playground per vacationist than anywhere else on this continent... within any price-range you desire. Cozy log-cabin bungalow camps in unspoiled wilds . . . home cooking . . . hospitality! Gay resort hotels and cottages . . . every social delight... golf... water sports! Fast train service. Now low fares. Ask for Resorts in Eastern Canada booklet 5.

Thos. J. Wall, *General Agent*
71 East Jackson Blvd.
near Michigan
Straus Bldg., Chicago, Ill.
Telephone Wabash 1966

Canadian Pacific
World's Greatest Travel System

DELINQUENT TAX COLLECTIONS GO AT SNAIL'S PACE

Overdue Bills for 3 Years Total $170,700,000.

BY OSCAR HEWITT.

The technicalities of procedure, coupled with the increasing thousands who have protested their taxes, have slowed down the collection of delinquent taxes to a low gear pace. The result is that the local governments must wait for their share of the past-due taxes.

There is a minimum of $170,700,000 of delinquent taxes for the last three tax years. On the 1929 taxes, payable last May 15, there is $99,800,000 of uncollected taxes, of which about $15,000,000 is on personal property. Of the 1928 taxes, due July 1, 1929, there is $50,200,000 still unpaid; and of the 1927 taxes, due in 1928, there is more than $5,000,000 overdue on real estate taxes. In addition there is real estate on which the taxes, forfeiture fees and penalties total $15,738,000.

Grand Jury Gets Complaints.

Frank O'Dowd, foreman of the regular grand jury, told State's Attorney Swanson yesterday that the jury has received complaints that "large business corporations and others" have failed to pay their personal property taxes. A conference will be held this afternoon between Mr. O'Dowd, Mr. Swanson, E. J. Davis of the Better Government association, representatives of the Chicago Real Estate board, and several civic organizations to canvass the situation and perhaps decide what procedure shall be adopted.

The system and the progress made in the collection of delinquent taxes, especially real estate, may be summarized as follows:

On May 15 the county board made a contract with Attorney Henry M. Asmon to collect the forfeited real estate taxes, and take as his compensation a percentage of the penalties collected. He has neither started suits, nor submitted any report of progress to date.

Make Plans for Sale.

The delinquent 1929 real estate taxes will be advertised on June 27 and judgment against the owners will be asked on July 13. The court will be asked on July 27 to order the sale of all real estate on which taxes have not been paid, and it is planned by the county collector to start the sale that day. About 3,000 owners whose taxes are said to be about $3,000,000 have obtained an injunction preventing their property from being offered for sale.

How many will file protests against and order of sale cannot be accurately forecast, but it is estimated that between 30,000 and 50,000 will file objections. Their property will be barred from sale until released by a court decision.

On the 1928 taxes, an estimated 32,000 filed objections against the sale for taxes. Three-fourths of those cases are still pending in court, although it is understood that practically all of the legal questions involved have been argued and passed upon. In most of the cases the court has entered final judgment. Then the attorneys have made a motion to vacate the order and the cases as a rule have been continued.

Cases Are Grouped.

Hayden Bell and Walter Johnson, assistant state's attorneys, are in charge of the county's interests in these cases.

"The cases are divided into groups according to the legal questions involved," explained Mr. Bell. "They are tried by groups; otherwise we could not get enough lawyers for the county to try the cases. We must stand for the motions to vacate, or we would have hundreds and perhaps thousands of cases going to the State Supreme court. We want them appealed by groups so that we as the county attorneys can handle them. That is the only practical way to handle the cases."

On the 1927 taxes between 1,300 and 1,500 cases are pending in court. Against many of these the court has entered judgment for the taxes, but the state's attorney's office has ruled that these properties must be readvertised for sale, and that there can be only one advertising a year.

Therefore, some of the 1927 delinquent real estate taxes, as well as some of the 1928 taxes, will be advertised for sale when the list of 1929 delinquents are published.

Mr. Bell insisted that the state's attorney's office is moving as fast as practicable.

The state's attorney's office is also the law office attempting to collect personal property taxes. In those cases suit is brought against the delinquent where the prospect of collection will justify the expense.

CENTRAL PURCHASING AGENT FOR CITY PLAN IN NEW ORDINANCE

Members of the city council finance committee yesterday directed the committee's staff to draft an ordinance providing for the creation of a central purchasing department for the city hall. The idea of handling all purchases through one department, according to reports, is favored by Mayor Cermak.

In the past the city purchasing agent has bought postage stamps and other small articles for the city. The police, electricity, health and public works departments, under the city code, have contracted for large purchases with council consent without the purchase going through the city purchasing agent.

Objections raised to the proposed plan included the argument that the purchasing agent would not be as familiar with toxin antitoxin as officials of the health department, and therefore could not purchase so well as the latter, and also that contracts for the erection of bridges should be handled not through a purchasing agent but through the department of public works.

DR. KIPFER SAYS MAN MAY SOON FLY TO THE MOON

LONDON, June 22.—(AP)—People who believe it possible to reach the moon from the earth have a supporter in Dr. Charles Kipfer, who accompanied the Belgian scientist, Prof. Auguste Piccard, on his recent balloon trip into the stratosphere.

Dr. Kipfer, who is now in London, said that airplanes driven by rockets would play a great part in the future development of aviation, and added, "It wouldn't surprise me if by this means a flight were made to the moon."

He predicted that the air battles of the future would be fought 20 miles above the surface of the earth, far beyond the vision of those below, and at so great a height that modern anti-aircraft weapons would be entirely useless.

Flood in China Takes Toll of Hundreds of Lives

SHANGHAI, June 23.—(AP)—Advices from Changsha today reported hundreds of persons drowned, thousands homeless, and millions of dollars of property damage from the flooding of Tungting lake and the Siang river in Hunan province. Assistance of the nationalist government was asked, the reports saying acute famine was facing the province, already wracked by banditry and warfare.

CITY MAY HALT PUBLIC WORKS IN CASH CRISIS

Would Use Bond Funds to Pay Salaries.

(Continued from first page.)

taxes have been collected. The 1930 tax assessments are just emerging from the board of assessors, with collections set for Jan. 1, 1932. The 1931 taxes will probably be collected the latter part of next year.

These troubles were presented to the state legislature by Mayor Cermak, but consideration of the subject was deferred until the prospective special session to be held in September or later.

Policemen and Firemen Paid.

The policemen and firemen were paid $1,020,000 yesterday for compensation which was due June 16. Of this total $850,000 was obtained by the sale of $1,500,000 in tax anticipation warrants to the Illinois Bell Telephone company, which is privileged under the agreement to turn the warrants back on the city as compensation when a franchise is given the company.

As a means of reducing expenses, a two weeks' vacation without pay for all city employés during July, August, and September is urged by the Sprague economy committee. An ordinance to make that scheme effective was submited to the council finance committee yesterday afternoon. It is estimated that this scheme will save $2,389,823. The committee decided to hold a public hearing on the ordinance this afternoon.

In the meantime Ald. Oscar F. Nelson and Victor Olander, secretary of the state federation of labor, will confer with Col. Sprague. Upon the result of that conference will probably depend whether organized labor will oppose the payless vacation.

EVANSTON COUNCIL VOTES FOR $400,000 TAX WARRANT ISSUE

Evanston's tax levy for 1931, calling for $1,562,367, was introduced into the city council last night. It will be considered and passed upon at the next council meeting. The council voted to issue tax anticipation warrants immediately in the sum of $400,000, in denominations of $100 to $5,000. The warrants, which bear 5 per cent interest, will be sold directly to the citizens, doing away with the customary 2 per cent charge made by banks for disposing of the warrants. At the present time, the council was told, the city has sufficient funds to run all departments for three months.

COUNTY PAY DAY TODAY, BUT NO MONEY IN SIGHT

Today is a scheduled pay day for Cook county employés. But there is no possibility of obtaining the $550,000 needed, the board of county commissioners revealed yesterday when the pay rolls came up for consideration.

Inasmuch as there was no money to pay the employés, Mrs. Edward Fleming, woman commissioner, asked that an investigation be made to determine if the employés were working full time. She indicated a belief that many employés took afternoons off and were late in appearing for work in the morning.

When the employés will be paid remained a mystery. County Treasurer McDonough announced that all the money he receives must first be used in paying interest due on 1929 tax anticipation warrants. The controller's office announced unofficially that the employés should prepare themselves not to expect any pay until fall.

The board referred bids on a new swimming pool at Milwaukee and Devon avenues to the committee on public service. The low bid on the pool was $219,343. The expected fight over the award of a contract for the appraisal of road improvement property to Donalt T. Morrison did not materialize. The protest of the Manufacturers' Appraisal company, another bidder, was referred to the committee on roads and bridges.

STATE GRANTED CONTINUANCE OF MADDOX TRIAL

CRIMINAL COURT.

John R. Field, rape, sentenced to 2 years in the penitentiary; Amanda Hewer, larceny, sentenced to 1 year in the county jail; Robert Johnston, manslaughter, sentenced to 1 to 14 years in the penitentiary by Judge Charles A. Williams.

Paul Juskewicz and William Stockfeld, robbery, sentenced to 1 year to life each in Pontiac reformatory; Harold Jensen and Frank Schwaber, robbery, sentenced to 1 to 20 years each in Pontiac reformatory by Judge Joseph Sabath.

Louis Gottlieb, concealed weapons, sentenced to 1 year in the Bridewell by Judge Philip Finnegan.

A week's continuance was granted the state yesterday in the assault trial of Claude Maddox, gunman and reputed leader of the Circus gang who is alleged to have shot Police Sergeant James McBride of Bellwood last fall. In granting the continuance, Judge Charles A. Williams of the Criminal court warned the state to be ready for trial next Monday. McBride was shot while on a street car on his way to the Criminal courts building to testify against "Three Fingered" Jack White, who was on trial for murder.

Woman, Spurned in Love Quest, Drowns Self in Bath

After writing a note in which she stated she was despondent over unrequited love, Mrs. Mattie Beebe, 52 years old, drowned herself yesterday in a bathtub at the home of Thomas Massey, 5340 Ingleside avenue. Mrs. Beebe had been employed as housekeeper for Massey. The note indicated that she had been in love with her employer, but that he had not given her any affection in return. Massey said that she had tried to commit suicide twice before and that she once was sent to the Elgin state hospital as mentally unbalanced. The body was discovered when Massey and Policeman William Moss of the Hyde Park station broke down the door.

EMMERSON VETOES REPAIRS ON THREE ARSENALS, TWO HERE

Springfield, Ill., June 22.—[Special.]—Gov. Emmerson today sliced $160,000 from house bill 863, which appropriated $256,350 for repairs and permanent improvements on arsenals of the state.

In a written statement commenting on the veto, Gov. Emmerson stated that he withheld his approval of various items in the interest of economy and reducing state government expenditures. The items vetoed are as follows:

One Hundred and Eight Engineers armory, 2401 Wentworth avenue, Chicago, $67,000.

Armory at Ottawa, $35,000.

Naval Reserve armory, foot of Randolph street, Chicago, $58,000.

Gov. Emmerson's statement follows:

"In the interest of economy and reduction in state governmental expenditures there will be no appropriations for the construction of additional armories during the biennium. For the same reason, careful consideration has been given to the question of the necessity of each of the repairs and improvement items provided for in this bill and I have therefore eliminated those items, totaling $160,000, which, in my opinion, from the information obtained from the supervising architect, are not absolutely essential at this time."

Boys Play with Shotguns; One Shoots the Other Dead

Adair, Ia., June 22.—(AP)—Coroner Edna Sexsmith today declared accidental the shooting of Frank James, 11, whose body was found in the Charles Baird farm home kitchen near here.

Dr. Sexsmith said that questioning of James Baird, 11, who had been with Frank, disclosed that the boys had been playing with shotguns, and that young Baird's gun had been accidentally discharged, killing his companion.

ONE MILLION DOLLAR COLLECTION OF PRECIOUS

Emeralds

● Now being sold at prices so much below jewelry store figures that any selection made will represent a very sound investment. The stones weigh from One carat to One Hundred carats each. The prices per stone are from Fifty Dollars to One Hundred Thousand Dollars.

● For obvious reasons this collection will be shown only by special appointment.

WARREN PIPER & COMPANY

Importers of Diamonds and Precious Stones

31 NORTH STATE STREET - Telephone State 1890 - CHICAGO
62 WEST 47TH STREET - Telephone Bryant 7220 - NEW YORK

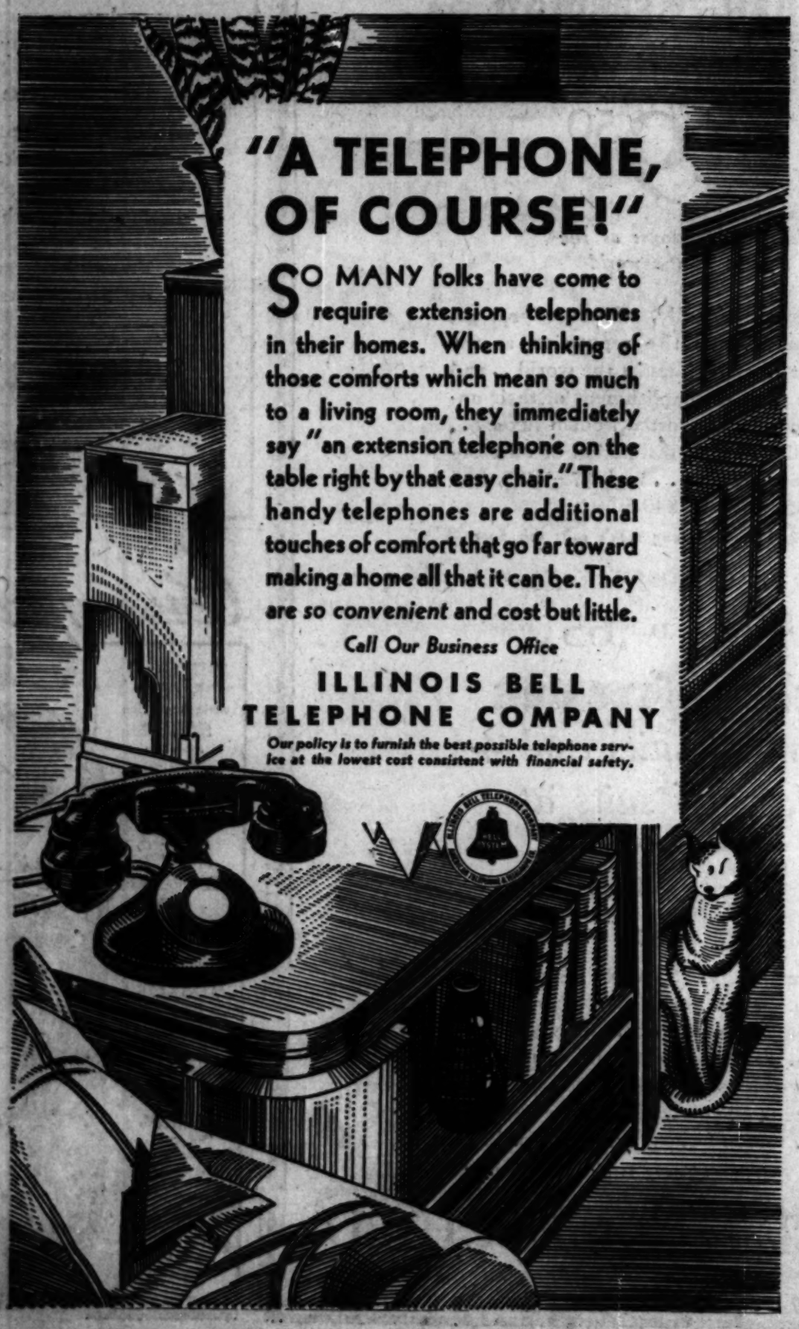

"A TELEPHONE, OF COURSE!"

SO MANY folks have come to require extension telephones in their homes. When thinking of those comforts which mean so much to a living room, they immediately say "an extension telephone on the table right by that easy chair." These handy telephones are additional touches of comfort that go far toward making a home all that it can be. They are *so convenient* and cost but little.

Call Our Business Office

ILLINOIS BELL TELEPHONE COMPANY

Our policy is to furnish the best possible telephone service at the lowest cost consistent with financial safety.

$49.05 ROUND TRIP to NEW YORK

Similar low fares to:
WASHINGTON, D. C.
PHILADELPHIA
BALTIMORE
ATLANTIC CITY
LONG ISLAND

TICKETS on sale each Saturday and Tuesday to September 29, inclusive.
RETURN within 30 days.
STOP-OVERS permitted at any stations en route.
WASHINGTON, D. C. at no extra cost on all tickets to Philadelphia and beyond.
These tickets good in either Pullman cars or coaches.
Ask about new low fare tickets to New York and Boston. Go one way, return another—limit 60 days.
For tickets apply Travel Shop, 354 N. Michigan Ave.; City Ticket Office, 163 W. Jackson Blvd., and Room 1027, 33 No. LaSalle St., or Chicago Union Station. Phone Central 7200—all offices.

PENNSYLVANIA RAILROAD

Be Photographed at Marshall Field's

A PICTURE 11x14 INCHES

$1

Order One or More Than One
No Appointment Necessary

How many times have you wished that you had a good picture of yourself? We have opened a Studio under the guidance of an expert in portraiture. Come in and see the quality of this work . . . then see yourself later—at your best.

We Specialize in Children's Photographs

Basement, North, State

MARSHALL FIELD & COMPANY

LBQ

TO STOP A **SUMMER COLD**

there is nothing quite so effective as Quinine combined with a gentle laxative as in Grove's LAXATIVE **BROMO QUININE**

LOOK FOR THIS SIGNATURE E. W. Grove

FOR A DAY OR A YEAR
HOTEL KNICKERBOCKER
A REVELATION IN HOTEL LIVING
CHICAGO—OPPOSITE THE DRAKE

Keep your skin comfortable this summer

Poison Ivy Sunburn Insect Bites
Heat Rash Hives Chafing

Don't endure even one hour's annoyance from any of these discomforts—just apply Resinol Ointment freely as soon as the trouble appears. The itching, burning torment stops at once and the skin usually becomes well in an amazingly short time. *At all druggists.*

Resinol

Free sample, Resinol, Dept. 9A, Baltimore, Md.

Advertise in The Tribune

Save at Walgreen's

Today's SPECIALS!

45c **Kotex** 25c

10c **Palmolive Soap** 6c

25c **Listerine Tooth Paste** 14c

Lux Soap 10c Bar • 6c
Ex-Lax 25c Tin • • 15c
Pyrolac 50c Tooth Paste 26c
Zonite 60c Bottle • 36c
Hind's H. & A. Cream 50c Size 28c
Larvex 1.00 Bottle • 63c
Neet 60c Package • • 33c
Russian Mineral Oil 1.00 Bottle 49c
Mennen's Shav. Cr. 50c Tube 28c
Jad Salts 85c Pkg. 49c

1.00 Home Beautiful **Pictures** — *Exceptional Values* 29c

21 colorful and interesting subjects to choose from. Attractively framed.

Regular 1.50 **Coty's Perf.** — ¼ oz. Package 98c

Choice of 7 popular odeurs. Red, Green, Blue and Gray metal containers.

Other Special Values!

50c Kolynos Tooth Paste...28c
60c Milk of Magnesia.....32c
50c Perfection Cold Cream..31c
50c Pyramidon Tablets.....31c
1.00 Fragrant Vegetal.....63c
85c Mellin's Food.....54c
Rubber Gloves 19c
35c Justrite Cleaner.....21c
35c Freezone Foot Remedy..23c
35c William's Shav. Cream..21c
25c Cuticura Soap.....18c
Christy Razor and One Blade..8c
50c Jergen's Lotion.....29c
85c Kruschen Salts.....51c
1.25 Psyllium Seed.....89c
50c Lemon Castile Shampoo.32c
1.00 Sodiphene 69c
50c Unguentine 37c
50c Melba Skin Cleanser....39c
1.10 S. S. S. Tonic.....98c

These Prices Effective in All Chicago Evanston, Oak Park, Aurora, Gary, Harvey, Waukegan, Kenosha, Rockford, Beloit, Racine, Highland Park, Chicago Heights, East Chicago, Michigan City, Hammond, South Bend, Joliet, Decatur, Bloomington and Danville Stores. *Right reserved to limit quantities*

Full Pint **Orlis** *Mouth Wash* 48c

40c **Castoria** 23c

35c **Peau-Doux** *Shaving Cream* 18c

50c **Tooth Brush** *Guaranteed* 29c

50c **Bath Towel** *20x40 in.* 17c

You're Always Welcome at Walgreen's

ELECTRIFIED

The New OLYMPIAN

Shortest route, Chicago to Seattle, the scenically supreme trail of the Queen of Transcontinental Trains leads over the mountains by daylight (open observation cars) and affords the world's longest continuous electrified ride. Unrivaled in beauty and luxury of appointments, in sootless, cinderless cleanliness, the Olympian excels also in roller-bearing riding ease, in nationally famous meals, in thoughtful Milwaukee Road courtesy.

Shortest Route West

Chicago
Butte
Spokane
Seattle
Tacoma

There's only one Olympian —no extra fare

Chicago Ticket Office
80 South Clark Street (at Monroe)
Phone Central 7600
B. J. Schilling, General Agent

The MILWAUKEE ROAD
ELECTRIFIED OVER THE ROCKIES TO THE SEA

SUBSCRIBE FOR THE CHICAGO TRIBUNE

FIRST 1930 TAX BOOKS SENT TO REVIEW BOARD

Increase in Valuation Is Shown for 12 Towns.

The first 1930 real estate assessment books were turned over to the board of review in the board of assessments yesterday. The books were those of twelve of the thirty country towns. The total assessed valuation of the real estate in the twelve towns was $[illegible],730,497.

JOHN E CONROY.

For the same country towns the first 1930 board of review figures were $[illegible],690,222. The 1930 increase, $[illegible],151,115. This increase, according to John E. Conroy, secretary of the board of assessments, is reflected in new building. The valuation figures for other parcels of real estate is the same as in the quadriennial assessment, no changes being made by the assessors for depreciation in property except when new valuations are made every four years.

The twelve country towns, with the respective 1929 and 1930 figures, are:

	1929.	1930.
[illegible]	$ 3,213,597	$ 3,287,514
[illegible]	32,870,492	33,857,723
[illegible]	18,225,883	18,449,130
[illegible]	6,879,898	7,206,891
[illegible]	67,715,678	70,527,691
[illegible]	47,282,137	48,410,147
[illegible]	3,815,580	4,002,939
[illegible]	2,464,528	2,485,900
[illegible]	1,900,581	1,930,837
[illegible]	23,541,843	26,231,805
[illegible]	20,290,631	21,025,342
[illegible]	30,656,591	31,194,669
[illegible]	$261,609,593	$268,798,897

The remaining books will be turned over to the board of review before July 1, the assessors announced. Taxpayers dissatisfied with the valuations of their property may file complaints with the reviewers.

About 1,000 taxpayers swarmed to the offices of the assessors yesterday to complain about the 1930 valuations. Yesterday was the last day for complaints to be filed with the assessors. The board of review will announce the time when they will hear complaints.

The first of a series of public hearings on inequalities of taxation methods will be held in the council chamber of the city hall tonight. Four speakers will address a committee headed by Ald. Barnet Hodes [7th] to protest the Chicago Real Estate board's point of view on assessment methods.

MALONE LAUNCHES GOVERNOR CAMPAIGN IN PARK RIDGE TALK

William H. Malone, aspirant for the Republican nomination for governor next year, stepped out ahead of his rivals last night by actually opening his campaign in his home town, Park Ridge.

WM. H. MALONE. [Moffett Photo.]

He spoke before a group of neighbors and some downstate friends in the Pickwick theater. As he had forecast, his first attack was upon the tax situation, particular bitterness being directed toward the Cook county taxing boards, an echo of his fight when, as chairman of the state tax commission, he ordered a revaluation of real estate in the county.

He also adopted legislative reapportionment as one of his chief planks.

"How," he asked, "can the lawmakers expect the citizens of Illinois to obey the laws they make when they themselves violate their own oaths of office by brazenly refusing to carry out the provisions of our Illinois constitution?"

Two Killed by Lightning During Storm at Lisbon

LISBON, Portugal, June 22.—Two persons were killed by lightning during a violent storm last night.

DIVIDEND FOR DEPOSITORS OF DEFUNCT BANK

An order has been entered by Judge Philip L. Sullivan authorizing John W. O'Leary, receiver of the defunct Michigan Avenue Trust company, to pay to the depositors of that institution an additional dividend of 1 per cent. This dividend will make the total paid to the depositors 50 4-10 per cent of their claims.

Many of the depositors cannot be located. Those who fail to receive their dividends should communicate with Mr. O'Leary at 134 South La Salle street.

The Michigan Avenue Trust company was wrecked in 1921 when its president, Warren C. Spurgin, fled to Mexico when it was discovered he was short more than $1,000,000 in his accounts. Spurgin has never been found. The bank was a $3,500,000 institution.

NEWS OF SECRET INDICTMENTS AT DETROIT ALARM

Detroit, Mich., June 22.—[Special.]—Conscience stricken Detroiters, to the number of three or four hundred, are fearful they are among the forty-eight persons secretly indicted by the grand jury, it was revealed today, on charges of "perjury, protecting criminals and obstructing justice."

Assistant prosecutors reported they were swamped with telephone calls from attorney friends, who invariably asked:

"If so and so is one of the 48 can I arrange to have him appear in court instead of staying over night in jail?"

In each case the assistant prosecutors refused information.

SENSATIONAL SALE

GENUINE RCA RADIOLA

Beautiful RCA CABINET with GENUINE RCA SPEAKER

$35

COMPLETE WITH TUBES

$5.00 DOWN

No other radio in the world enjoys the prestige and reputation of a Radiola—and deservedly so. A tremendous saving on this famed set is phenomenal, and is not likely to be repeated. Hear and see it at Wurlitzer's. Do not delay.

329 S. Wabash Ave.

WURLITZER

Open Evenings

FLANUL FELT HATS MANDEL BROTHERS FLANUL FELT HATS

Panamas by FLANUL FELT

The Sporting Thing to Wear

You'll see them everywhere this Summer . . . dashing about on the trading floor . . . racing to catch the Century . . . or watching the horses run at the races . . . wherever men want Summer comfort combined with real smartness. You'll find these Panamas white and coolly nonchalant!

$8

Mandel's—First Floor—Wabash

MANDEL BROTHERS

MEN'S SHOPS

FLANUL FELT HATS MANDEL BROTHERS FLANUL FELT HATS

3 Suites

ALL for $100

TODAY and TOMORROW Only

This Offer Includes All 3 Suites—

Not so long ago you would have paid $100 for any of these suites. Today and tomorrow you get all three for $100. And you may buy for cash, charge or convenient credit!

Queen Anne Living Room Suite—

A fashionable design in Jacquard velour, nicely tailored, with comfortable spring-filled cushions. Notice the roll arms and graceful cabriole legs.

Gracefully Styled Bedroom Suite—

Charming in its simplicity! Smart two-tone effects! Bed, Chest, and choice of Dresser or Vanity in rich Oriental wood veneers on tupelo.

Walnut Veneered Dining Suite—

Not merely walnut finished, but genuine walnut veneers on tupelo. Extension table and 6 panel-back chairs with multi-colored Jacquard seats.

. . . OR YOU MAY CHOOSE

ANY $49.50 RUG FROM OUR LARGE ASSORTMENTS *Instead of Any Suite!*

OR THE $49.50 HERITAGE PENTODE CONSOLE RADIO *Instead of Any Suite!*

OR BOTH RUG AND RADIO *Instead of Any TWO Suites!*

2 SENSATIONAL TWO-DAY SPECIALS!

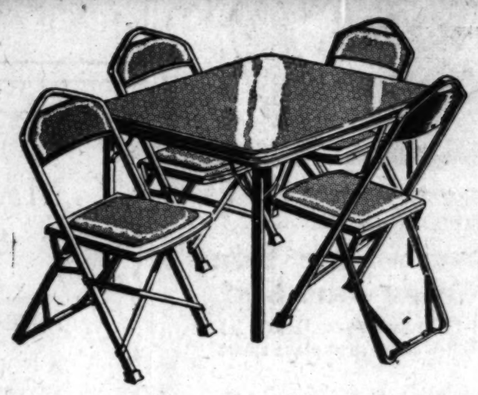

Steel Bridge Set! Upholstered! Choice Red, Green, Mahogany! $8.95

Reinforced steel construction! Waterproof fabrikoid! 4 Chairs with padded seats and backs . . . fold with single motion! Automatic folding Table! Today and Tomorrow Only! Get yours early!

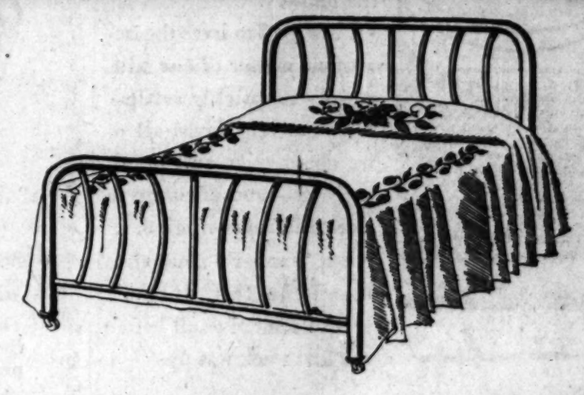

Simmons Metal Bed! Lowest Price in History! $3.69

Famous Simmons quality! New design! Sturdy metal construction! Rich brown or apple green enamel finish! Full, twin, or three quarter size. NONE SOLD TO DEALERS! Shop early for yours!

SALE! 9x12 ART SQUARES

For Today and Tomorrow Only! $3.75

First quality! Perfect in design and finish! Choice of latest patterns and colors! Nationally famous brand! Lowest price ever offered! Regularly $7.50! Priced for today and tomorrow,

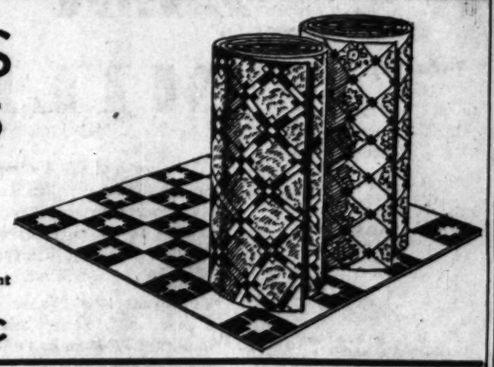

6-ft. Inlaid Linoleum

Famous Armstrong quality! Colors go through to back. Newest designs. $1.85 value. Sq. yd., $1.16

9x12 Feltoleum Rugs

Tile and carpet designs with borders. Enameled surface. Waterproof. Sanitary. $9.50 value, $4.98

Inlaid Remnants

6-foot width! Wide assortment of lengths. $1.75 to $2.95 values. Loop Store only! Sq. yd., 73c

6160 S. Halsted Street
1272-78 Milwaukee Ave.
2550-58 W. North Ave.
3510-12 Roosevelt Road
3801 West 26th Street
3210-14 Lawrence Ave.
3043-45 Lincoln Ave.
2241 W. Madison St.

Compare at HARTMAN'S

Specialists in Home Furnishings

14-FLOOR LOOP STORE . . . WABASH AND ADAMS . . . "L" ENTRANCE

GARY, IND. 717-33 Broadway
ROSELAND, ILL. 11233 S. Michigan Ave.
HARVEY, ILL. 157-159 E. 154th Street
CICERO, ILL. 6038 W. 22d Street
HAMMOND, IND. 138 State Street

ALL CHICAGO HARTMAN COMMUNITY STORES OPEN TONIGHT

THE best

ADVICE WE RECEIVED!

• When you get married, or when your first baby comes—or even when you move to a new community—you certainly get lots of advice from your friends. Sometimes it's best to let suggestions go in one ear and out the other—but of course other times this friendly help is indispensable.

• I think the best advice we received when we moved to Chicago was to order Wanzer's Milk. I remember calling Boulevard 7900 while the movers were still tramping from the van into the house.

• I was glad to have the important matter of our milk supply so quickly settled. We were very fussy, all of us, about milk and butter and eggs—and of course in a critical frame of mind.

• But Wanzer's more than stood the test. It made boosters out of us all before the first week was up.

Phone Boulevard 7900

Try WANZER'S MILK

• The growth of the Wanzer business since it was established in 1857 has been steady and sure. Every month more families have tried Wanzer's Milk—and discovered for themselves its rich flavor.

• It is so easy to try Wanzer's Milk in your family. Simply telephone Boulevard 7900—or hail a Wanzer man as he passes your door.

• Sidney Wanzer & Sons, Chicago's oldest milk company, is still owned and operated by the Wanzers. Its products are available to every Chicago home, as well as in the north suburbs of Evanston, Wilmette, Kenilworth, Winnetka and Glencoe; in Oak Park and surrounding suburbs west, and in all suburbs south.

WANZER ON MILK

IS LIKE STERLING ON SILVER

SIDNEY WANZER & SONS • Est. 1857

CHARGES WOMAN JUDGE CONDONED ILLEGAL TACTICS

Tells of Witness Being Dragged to Stand.

New York, June 22.—[Special.]—Magistrate Jean N. Norris, the first woman to be appointed to a magistracy in New York City, went on trial before the Appellate division today with her judgeship at stake.

Sitting at a table by her attorney, Martin Conboy, she heard one witness describe how Mary Desana, a defendant on a vice charge in her court had been dragged forcibly by a court attendant some seven or eight feet and placed in the witness chair, screaming her protestations.

Then she heard Harold Schum, an official stenographer of Women's court, where the Desana case was heard, tell how she had prepared a blank form and instructed the stenographers to use it invariably in transcribing the minutes of hearings at which sentences were imposed, although in the case up for review, that of Mina Landry, the form varied considerably from the stenographer's record of what actually took place.

New Evidence in Case.

Although both the Desana and the Landry cases had been aired before, they were not brought out at the public hearings before Samuel Seabury as referee in the investigation of the lower courts, and both came out in the cross-examination of witnesses by Mr. Conboy.

Peter L. F. Sabbatino, a former assistant district attorney, was the attorney for Mary Desana at her trial before Magistrate Norris in May of 1927. He was the first witness called today. He told a familiar story. It was that Magistrate Norris had, at the outset of the trial, remarked: "You know what to do; plead her guilty and tell her to throw herself on the mercy of the court."

The witness told how he had ordered a copy of the minutes from George A. Ingersoll for an appeal, and on receiving it found that it had been changed.

He based an appeal on the ground that his client had not been given a fair trial and the court special sessions sustained the conviction by a two to one vote with Justice Fetherston writing a dissenting opinion in which he held that the trial had been unfair.

Tells of Scene in Court.

Mr. Conboy took up cross-examination on the point of Mr. Sabbatino's closing statement that his client had been forcibly placed in the chair by an attendant.

When Mr. Sabbatino was pressed by Mrs. Norris' counsel for the reason why he had not taken exceptions to the proceeding, he said "It was my first trial before a woman judge, and I did not want to antagonize the court."

NAMES MAN HE SAYS PAID FOR MURDER OF VIVIAN GORDON

New York, June 22.—[Special.]—Harry Stein, on trial with Samuel Greenberg for the death of Vivian Gordon, pointed out a man named Radeloff in a newspaper photograph as "the party we done it for," according to Harry Schlitten, confessed driver of the automobile in which she allegedly was strangled. He testified today before Supreme Court Justice Cohn and a jury in the Bronx, accusing the two defendants of the murder.

The first name of Radeloff was not mentioned by the witness, and further testimony did not reveal whether it was John A. Radeloff, Brooklyn attorney, who earlier in the investigation of the crime was held as a material witness.

Asked what action he might take with respect to the case in the light of today's testimony, Police Commissioner William Mulrooney tonight said:

"That will be determined by a conference between me and the district attorney, and by further developments."

Before the trial opened police admitted they were looking for a third man, said to be a "higher up" and possibly the instigator of the murder, though Commissioner Mulrooney denied this man was Radeloff, the Brooklyn lawyer.

POLICE LOCATE CAR OF MISSING GAS MERCHANT

The automobile in which Samuel Levins, gasoline merchant missing since Saturday night, was last seen was found by police yesterday standing in front of 4148 North Springfield avenue, a block from the home of Levin's sister-in-law, which he had visited just before his disappearance. Detectives continued to entertain the kidnap theory in spite of the fact that the missing man's wife said she had received no demands for money.

Saturday evening Levin left his wife playing bridge at the home of her sister, Mrs. Benjamin Finkelberg, 4219 North Crawford avenue, and started off to visit his brother-in-law, Finkelberg, at a gasoline station at Harding and Elston. He failed to arrive, Finkelberg said.

Levin's home is at 165 Pine avenue.

INDIAN JOE HAS FEARS IN PRISON; 15 VICTIMS THERE

Indian Joe Hussar, one time chief of police at Broadview and the terror of motorists on the western boulevards, was reported yesterday to be not exactly happy in Joliet penitentiary, to which he was sentenced for attacking a motorist he had tried to shake down.

There are in the prison upward of fifteen inmates who are said to have had experiences with Indian Joe and to be anxious to get even with him, now that he and they are far away from automobiles.

Warden Henry C. Hill, however, asserted that he did not think Hussar was in any particular danger.

CHAS·A· STEVENS ·& BROS

19-25 N. State St. Store open 9:30-6

Come to Stevens for Your Little Summer Jackets!

You'll see Stevens' little velvet Jackets at Ravinia, on the Beach-Walk, every place smart people go!

This one, slim and lustrous of transparent velvet, will do wonders for your frock! Also other smart styles at this special price. Black and colors. Sizes 12-20.

$17.50

Coats—Third Floor.

the world's most popular corn flakes are made by Kellogg in Battle Creek. They have a flavor and crispness no others equal. Taste them and you'll know why they are such

favorites

Kellogg's CORN FLAKES

* Always oven-fresh in the inner-seal waxtite wrapper

MARSHALL FIELD & COMPANY

FULL MARSHALL FIELD QUALITY AT TODAY'S NEW LOW PRICES

If You Are Five Feet Two or Under Don't Miss This

CLEARANCE OF IMPORTED COTTON DRESSES

$2.95

from France
from Austria
from Belgium

Our own importations sharply reduced for immediate clearance. Lovely, colorful things, beautifully made. All sizes in the assortment, but the skirt lengths are too short for tall women.

Shorter women . . . and girls will find amazing values. Beautiful hand embroidered linen dresses . . . sheer, lovely voiles with brilliant embroidery or pastel appliqued designs. Petite women will love them for summer wear . . . and revel in their picturesque foreign beauty.

Be sure to come in for satisfactory shopping —Rather than telephone

UTILITY DRESS SECTION, FIFTH FLOOR, SOUTH, WABASH

MARSHALL FIELD & COMPANY

ANNOUNCE THE PRESENTATION OF A COLLECTION OF UNUSUAL REPRODUCTIONS OF PERIOD FURNITURE WHICH HAVE BEEN SELECTED AND COPIED BY US AFTER AN EXHAUSTIVE STUDY OF THE 18TH AND EARLY 19TH CENTURY STYLES.

YOU WILL FIND THEM APPEALING WITH THEIR MELLOWNESS AND CHARM OF THE ORIGINALS, THEIR SMARTNESS, THEIR LOW PRICE.

THIS SHOWING OF

TRADITION FURNITURE

IS BEING HELD IN OUR INTERIOR DECORATING GALLERIES ON THE NINTH FLOOR.

EDUCATIONAL

The John Marshall LAW School

Mon., Wed. and Fri. Eves.
Summer Session
Law and Pre-Legal Courses Begin
Wednesday, June 24
35 N. Dearborn St. Tel. DEArborn 3216

DePaul UNIVERSITY

LIBERAL ARTS, MUSIC, ART —regular Day, Late Afternoon, Evening and Saturday classes. Free Bulletin. Address 1016 Webster or phone Central 6154.

EDUCATIONAL
CAMPS.

ST. GEORGE CAMP

Let children spend summer among Wis. hills. Skilled counsellors. Crafts, athletics, swimming, boating, etc. $100 the season, June 27 to Aug. 25; $60 month; $30 two weeks. Camp under direction of St. George School for Girls. A nonsectarian school for home efficiency. Fall term opens Sept. 4. Information for camp or school, write 4543 Drexel Blvd., Chicago. Phone Atlantic 2746.

Subscribe to The Tribune

A PIPING HOT BATH

FOR A PENNY

That's what the ABC Water Heating Oil Burner will give you. But that's not all! It's completely automatic, too! Light it and forget about it. No other method of automatic hot water heating is as inexpensive as the ABC. The ABC water Heating Oil Burner is sold as a unit, complete with storage tank, or it can be installed in your present system without inconvenience.

25 GALS. FOR 1c

ABC OIL BURNER SALES CORP.

120 N. May St. CHICAGO
4703 N. Western Ave. CHICAGO
114 Main St. PARK RIDGE
9507 S. Wood St. CHICAGO
134 N. Ridgeland Ave. OAK PARK
895 Linden Ave. WINNETKA

Since 1920 the Home's Most Faithful Servant

TEAR OFF AND MAIL TO NEAREST BRANCH T-23

ABC OIL BURNER SALES CORP.

Let's hear more about this Oil Burning Hot Water Heater. This doesn't obligate me.

NAME_____

ADDRESS_____

TAKE YOUR VACATION IN EUROPE . . . IT NEED COST NO MORE!

Europe has changed

IT COSTS LESS on our ships TO VISIT THERE THIS SUMMER

EUROPE . . . incomparable vacation ground . . . after a tonic sea-voyage!

CHOOSE from our magnificent fleets . . . including *Majestic*, world's largest steamer . . . *Olympic, Homeric, Belgenland, Minnewaska, Minnetonka, Lapland, Pennland, Westernland*, etc. . . . widest choice of fares and accommodations.

BOOK now . . . and "realize" quickly on your investment . . . renewed health and vigor.

WHITE STAR LINE
RED STAR LINE
ATLANTIC TRANSPORT LINE
International Mercantile Marine Company

Tel. Randolph 6840, or any authorized steamship agent
J. D. Roth, W. T. M.; E. R. Larson, W. P. T. M., 180 N. Michigan Ave., Chicago.

EDUCATIONAL EDUCATIONAL

HIGH SCHOOL AND COLLEGE CLASSES

In the Loop . . . .

Deferred Payment Plan

Day and Evening Work Fully Accredited by all Middle West Colleges and Universities

High School

Evening Classes Now Forming
Day Classes June 29 to August 21
Credits Recognized

Large selection of high school subjects taught by experienced instructors—all university graduates. Small classes from 8:30 A. M. to 10:00 P. M.

An excellent opportunity to benefit by high school training either in review or advance courses, day or evening.

Complete schedule sent upon request. Ask for day or evening schedule, as desired.

College of Arts and Sciences

Pre-Legal—Pre-Dental
Pre-Medical—Pre-Commerce
Pre-Pharmacy—Liberal Arts
Freshman-Sophomore Engineering

June 29 to August 28

Fully Accredited Evening Classes

Courses Offered in

English Composition Economics
English Literature Scientific Courses
History College Mathematics
Public Speaking Astronomy
Political Science Inorganic Chemistry
Social Ethics Organic Chemistry
Sociology Qualitative Chemistry
Psychology Quantitative Chemistry

Complete Schedule Sent on Request

SWIMMING AND GYMNASIUM PRIVILEGES for all students, day or evening—included in tuition

Register Now for All Classes

Office Open 9:00 A. M. to 9:00 P. M.; Saturday Until 5:00 P. M.

CENTRAL YMCA SCHOOLS

19 S. La Salle Street Telephone: CENtral 6787

Northwestern University
Evanston and Chicago, Illinois.
8 Complete Schools. Downtown Evening Classes. *Write for Bulletin.*

La Salle Extension University
Home Study Business Training for Men and Women
29 E. Van Buren Street

VLADIVOSTOK—A CITY WHERE MEN DIE OF HUNGER

Full in Streets as Tons of Food Are Exported.

BY HENRY WALES.
[Chicago Tribune Press Service.]

VLADIVOSTOK, May 12.—[By mail.]—Large numbers of kulaks and political exiles have made their way here to this seaport town adjacent to the Chinese boundary, having escaped from their remote places of banishment. They live in hiding here and never dare appear on the streets in day time, only going out at night to avoid being questioned by the police.

Today I visited a room in a cellar, about 4 feet wide and 15 feet long, where 32 kulaks, men, women and children, of three generations are living. Most of them escaped from a filthy camp 600 miles northeast of Irkutsk, where they had been sentenced to remain for ten years. They were set by horse sled, harnessing their animals in the dead of night during a violent snowstorm while their guards were enjoying themselves with vodka.

Loses Baby in Snow.

One sad faced woman especially caught my attention and I inquired about her. She, her husband, two children and tiny baby started on the trip, which took them four days without food before they found a friendly peasant who rescued them, watching on their road, all nearly dead, and gave them bread.

The mother, in a coma from the bitter cold and lack of food, let her infant daughter slip out of her icy hands some time during the trip. She believes it was on the third day. The baby dropped out of the sleigh and was never missed by the half unconscious parents until next day, when they were revived, after their exhausted horse had been seen wandering down the trail.

Twice this woman has attempted to kill herself since her arrival here and each time her husband has prevented her.

City a Dreadful Spectacle.

Vladivostok has a population of close to 200,000, half of whom are Chinese, and the city presents a dreadful spectacle with its swarms of ragged, famishing men—Mongols and Slavs both.

In the free port in the harbor, conveyor belts are sending thousands of sacks of wheat, grain from last year's bumper harvest, into the holds of British, Japanese, French, and Italian ships, from the huge elevators of the great grain trust. Half a mile away men are falling unconscious on the streets from lack of nourishment.

The best restaurant in Vladivostok, operated by Japanese for the government, is on a valuta basis. Rubles are not accepted in payment, only gold, yen, sterling and marks. This is also a seaman's home where sailors of the crews of visiting ships are received. This also is strictly on the cigarets, tobacco, likker, etc.

Sailors don't have much fun in this port because there are no dance halls and no saloons or any places of amusement, and they can't take girls into the seamen's home.

The girls wait down by the free dock for the sailors to go up town for a few hours, and they beg cigarets, gold, wool, bread, shoes, anything except money, from the lads they meet. They don't want rubles. They are no good to them since they can't buy anything with them, and they don't dare fool around with valuta, as the G. P. U. is very suspicious of any Russian possessing foreign money.

"Many Looking Sirens."

These girls are certainly the dizziest looking sirens one could imagine. In rags and tatters, holes in their once cotton stockings, torn, heelless shoes, their dresses ripped and filthy, dirty—they can't get soap to wash their faces and hands—and no money to make up.

Every morning there is a bazaar down by the bay, with hundreds of Chinese selling a few radishes or a handful of onions or macaroni or rice, and peasant women with geese or chickens, butter, eggs, milk. The girls from jams into the square for the bazaar, and pickpockets do a rushing business. I saw the G. P. U. arrest fifteen pickpockets in less than an hour.

Four dollars a woman asked for a fine goose weighing about two pounds. Milk was $1 a liter, eggs were $4.50 a dozen, butter was $8 a pound.

Built Like San Francisco.

Vladivostok is much like San Francisco, physically, built on and around seven steep hills, but there are only two lines of street cars and no taxis to hire. Most of the lugging is done with Chinese carriers, who have a sort of chair arrangement they pack on their backs, and I'll bet they could move pianos and billiard tables if they had any here.

If some one dies, you call in a carpenter, put the deceased in a box, or pack if you haven't a box, and the carpenter packs the remains neatly in the chair and trots off to the cemetery. I saw several funerals like that.

The only Americans in Vladivostok are the experts maintained by the Caterpillar Tractor company of Peoria to repair and service their machines on the collective and state farms in the far east district. At present that are four Caterpillar men here, Kelly Vail of St. Louis, Charles Showen of Sparta, Wis.; Fred Stevens of Chicago, and Bud Brewster of Moline.

Use Poor Fuel in Tractors.

Complaints are beginning to come in from every hand that the poor quality of gasoline, benzine, and kerosene, shipped here by the Naphtha trust from Baku and Grosny is ruining all the motors, besides wasting untold working hours in the long period it takes to start the engines every morning. It begets terrible waste, too, as tractor drivers never shut off the motor, remembering the backache of starting it again, and leave it turning over for hours while they are busy doing something else.

"Bad fuel, coupled with careless handling, is cutting down the average life of a tractor from eight to ten years, which they enjoy in America, to about six months here," I was told. "The best qualities of all the petroleum products are shipped abroad and deleterious stuff is distributed in Russia, despite the fact that they need motors to operate at best efficiency now in putting through the five year plan."

Terrible Eczema Goes Quickly

Grand, Powerful, Yet Safe, Moone's Emerald Oil Has Astonished Sufferers.

Here is a wonderful antiseptic oil, now dispensed by pharmacists at nothing cost, that will do more towards helping you get rid of unsightly spots and skin diseases than anything you've ever used.

Its action is little less than magical. The itching is instantly stopped; and in a short time you are rid of that bothersome, fiery eczema. The same is true of barbers' itch, salt rheum and other irritating and unsightly skin troubles.

You can obtain Moone's Emerald Oil in the original bottles for 85 cents at any modern drug store. It is safe to be guaranteed—and failure in any of the ailments noted above is next to impossible.

International Laboratories, Rochester, N.Y.

TWELVE OFFICIALS OF CLOSED BANK GET CHANGE OF VENUE

Twelve officials of the defunct City State bank of Chicago, charged with receiving deposits after the bank was insolvent, were granted a change of venue yesterday when their case was called before Judge Philip J. Finnegan in Criminal court. The case was returned to the chief justice to be reassigned. The bank was closed by the state auditor last fall. Seymour Stedman, vice president of the bank and once a candidate for mayor, is among the defendants.

1 KILLED, 12 HURT AS MINE GUARDS FIGHT STRIKERS

Pittsburgh, Pa., June 22.—[Special.]—One man was killed and 12 wounded in a battle between strikers and Allegheny county deputy sheriffs at the Wildwood mine of the Butler Consolidated Coal company today. Forty-one persons, including two women, were arrested. One of the deputies was injured.

WILLIAM FOSTER.
[A. P. Photo.]

The dead man, identified through a mine check, is Pete Zigarac of Wildwood.

More than 100 shots were exchanged between the deputies and a mob of about 150 striking miners and women.

The demonstration was planned yesterday at a massmeeting in Acmetonia addressed by William Z. Foster, national secretary of the Trades Union Unity league, a communist organization affiliated with the National Miners' union.

Although officials of the Pittsburgh Terminal Coal corporation, which operates several mines in this vicinity, announced a tentative agreement had been made with the United Mine Workers of America to settle the strike, it is feared this will not end the trouble. A large percentage of the strikers belong to the National Miners' union, the communist organization, which is bitterly opposed to the United Mine Workers. The National union is demanding recognition as one of the issues in the strike and has announced it will refuse to recognize terms made with the other organization.

ROBBERS GET $400 IN OFFICE RAID.

The real estate office of Seis & Southman, 345 East 61st street, was held up by two robbers who obtained $400 yesterday afternoon.

Here's a SAFE Place for Your Savings and 8% INTEREST with a Regular Monthly Income

Today, as never before, it is important for you that your Savings are SAFE. And, here's Real Safety for You.

You can invest your savings—any amount from $100 up or buy proven and time-tested RELIANCE junior mortgage Gold Notes on easy payments as low as $10 a month and earn 8% on every dollar you invest.

So safe are these securities that hundreds of our investors in all parts of the country, who have been our customers for years, have never failed to get their Monthly Interest Checks right on time. Build your future on a solid foundation.

Call at our office or mail coupon today for full details.

Reliance Corporation INVESTMENT SECURITIES
29 South La Salle Street, Chicago

Office Hours: Daily, 9 to 5; Saturdays, 9 to 3

Without obligation please send me details about your Time Tested Securities that pay 8% interest.

NAME.....
ADDRESS..... T-71

CARSON PIRIE SCOTT & CO

This Sunroom Group Chooses to Be "Picturesque"

STICK REED COVERED IN "EARLY AMERICAN" CRETONNE

Three Pieces, Complete, at

$59

Two chairs and a settee compose this cleverly designed sunroom group of stick reed, in wood tones, accented with burnt orange and green.

The covering has a charming Early American design in cretonne, with quaint old-fashioned scenes creating the pattern. There are comfortable spring cushions. Priced complete for the three pieces at $59.

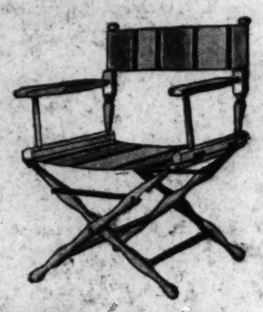

Folding Chair, $4.95

Awning cloth, striped in green, orange, and buff. Frame in natural finish. Fine value.

Summer Furniture Section, Sixth Floor.

American Rugs

Of a Type Noted for Exceptionally Long Service

Are Now Priced Much Below Usual

$38

For the 9x12-Foot Size

Here's a real 'find" in the way of a floor-covering—a room-size fringed rug in an unusually desirable selection of patterns—all of them copied from the best-liked type of Oriental design. They are firmly woven and wear splendidly. 9x12 foot size, $38.

Rug Section, Ninth Floor

CARSON PIRIE SCOTT & CO

Although We're Very, Very Young, We Know We're Smart in These

Printed Pantie Frocks

$1.95

We know our fashions, too, and these are the frocks we like to wear in summer, for they are cool as well as smart.

The striped lawn print on the right is a darling. It's sleeveless, trimmed in white, and comes in pink, blue, green and orchid. Sizes 2 to 6.

The flower print on the left is fagoted at the yoke and the armhole, and comes in green, blue and pink. Sizes 2 to 6.

In the Baby Shop, Third Floor.

Whisk Off Your Coat And You're Dressed For Dinner

White Topped Frock

$29.50

From a strictly tailored georgette suit you may change to a tea, dinner, or dance frock by merely doffing the jacket. It's becoming, for white always flatters the face. It's smart, for "with white" has been the favorite contrast of the season. It's cool, as only georgette can be.

The frock is sleeveless, with the crossed white top. There's a slight flare from the low-set godets, and a bit of color in the belt and the flowers on the jacket. In black, navy and brown with white. Women's sizes.

Women's Frocks, Fourth Floor.

CARSON PIRIE SCOTT & CO

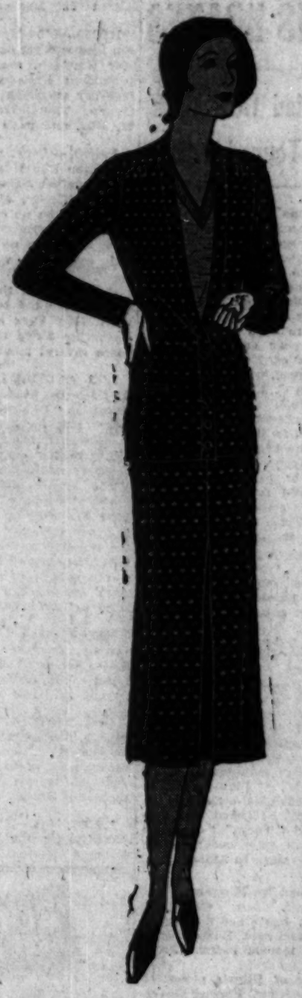

A Practical Fashion Sponsors These KNIT SUITS

$17.50

The needs of the out-door woman are considered in designing this three-piece knit suit, for we agree with Vogue that "utility comes first in sport clothes."

She finds its cardigan jacket gives her the trimness she wants. A well-placed pleat gives her the necessary freedom without flare. New colors that blend with the landscape, flecked with silk threads forming small dots. They may be had in navy, black, light blue, orchid, white, pink, brown. Sizes 14 to 44.

Knitted Apparel, Fourth Floor.

In the Moderate Price Section

Punched Shoes

For the "Younger Set"

$6.50

Punched shoes are more and more in the foreground as summer progresses. The "younger set"—and there is no age limit—are great boosters of punched shoes because they find them cool, comfortable and smart.

Beige with Brown Kid
Black Kid with Black Morocco

Moderate Price Shoe Section, Third Floor.

AMAZES JUDGE BY CONFESSION OF HIS HOAXES

Youth Fooled Governors, Envoys, Toured U. S.

New York, June 22.—(AP)—A recital of the strange hoaxes confessedly perpetrated by George Robert Gabor, 25 year old Hungarian who says he once was engaged to marry Eleanor du Pont of Wilmington, Del., caused a federal judge today to mutter: "What saps we humans are."

Gabor, who in 1928 received suspension of a 5 year sentence for entering the port of New York on a fraudulent passport, was arraigned before Judge John C. Knox, for alleged violation of parole.

His signed confession of his adventures was read. In it he said he left Harvard law school to assume the role of Baron von Krupp on a wager.

As a member of the famous German family, he toured the country from coast to coast in an automobile given him by Henry Ford, he said.

Served 9 Months in Jail.

He admitted serving 9 months in the Wilmington, Del., workhouse and 17 months in McNeil Island penitentiary, California, for fraudulent impersonation. He passed a bad $100 check in Wilmington.

Later, he said, he was shanghaied from this country for his engagement to Miss du Pont.

As far as it has been possible for the government to check the man's story, United States Attorney T. J. Todarelli said, it is true.

In Paris, assuming the name "Taft Thew," Gabor telephoned Myron T. Herrick, American ambassador, using the name of W. C. Widener, well known in Philadelphia social circles.

As "Widener" he asked Mr. Herrick to befriend "Thew," "son of a former American ambassador." Herrick gave him passage to America and befriended him.

Entertained by Hoovers.

Still as "Taft Thew," Gabor, in Palo Alto, Cal., was dined and entertained by Mr. and Mrs. Herbert Hoover before Mr. Hoover became President.

The governor of Illinois presented him to the legislature. Former Governor Walter Kohler of Wisconsin showed him around the City of Madison in person and presented him to the Wisconsin senate, Gabor related.

"But I never heard of Taft Thew," interrupted Judge Knox.

"You're right, your honor," spoke up Gabor, "of course you haven't. There never was any such man."

YOUTH LEAVES PRICE OF HOTEL ROOM; ENDS LIFE

A young man walked into the Chelsea hotel, 920 Wilson avenue, last night, registered as R. G. Chapman, and was shown to a room. Several hours later hotel employés found him dead with a bullet in his right temple.

Two notes were found. One, addressed to the hotel clerk, contained $3 for the room and asked that Frank E. Chapman of 2009 Archer avenue, his father, be notified. The father, in charge of the employés' insurance department of the International Harvester company, told police his son had been despondent over unemployment.

The dead man was 30 years old, married, and father of a 12 year old child. He lived on the west side, but his address was not known by the father.

Romances on Reef

RENO.—(AP)—Patti Harrold, popular musical comedy star and daughter of Orville Harrold, tenor, obtained a divorce on grounds of cruelty from Alfred L. Meeker.

RENO.—(AP)—Mrs. Alison G. Harrison filed suit for divorce from W. Frazier Harrison, member of a socially prominent Philadelphia family. Before her marriage she was Alison R. Gowen. The Harrisons married April 22, 1908, and have two children.

RENO. — [Special.] — Mrs. Martha Nicholson Doubleday filed suit for divorce against Nelson Doubleday, New York publisher, alleging nonsupport. There will be no contest. They married in Providence, R. I., June 10, 1916, and have no children. A property settlement was effected out of court.

It is reported that Mrs. Doubleday will become the bride of Richard F. Hoyt, New York broker, whose wife, Katherine Stone Hoyt, obtained a divorce several months ago.

LOS ANGELES, Cal.—(AP)—Clifton A. Edwards, known on the stage and screen as "Ukelele Ike," won his contested suit for divorce against Irene L. Edwards, former Follies girl. He failed in his efforts to set aside a property settlement.

The settlement constituted about $100,000 worth of property Edwards gave his wife and an agreement to pay her one-third of his income for the remainder of her life. The court held the agreements were valid. Edwards sought to abrogate the agreement on grounds that she had violated a "morals clause."

RENO.—(AP)—Mrs. Emily Johnson Oxtoby, daughter of former United States Senator E. S. Johnson of South Dakota, obtained a divorce from A. P. Oxtoby Jr. She charged cruelty.

LOS ANGELES. — (AP) — Pauline Starke, film actress, filed an amended complaint, asking a divorce, to the separate maintenance suit she entered April 13 against Jack White, motion picture producer.

RENO, Nev.—(AP)—Elinor G. Toerge, socially prominent in New York, divorced Norman K. Toerge.

BETTER BRAN FLAKES

better for children

How Kellogg's PEP Bran Flakes delight the youngsters. They love the famous peppy flavor. The whole wheat nourishes them. The extra bran is mildly laxative.

Pep—energy—and health! They get all three from these better bran flakes. In the red-and-green package. Made by Kellogg in Battle Creek.

Kellogg's PEP BRAN FLAKES

3 MEN GASSED TO DEATH AFTER BLAST IN WELL

Springfield, Ill., June 22.—(AP)—Three men are dead tonight as the result of one being overcome by gas in a well and the efforts of the other two to effect a rescue. The dead: Cal Diesendach, 46; Louis Vehove, 48, and Patrick Bonner, 22, all of Springfield.

Diesehdach and Vehove were digging a well on a farm near here. Shortly after noon they struck bed rock. They set off a dynamite charge. Diesendach then went into the well. He was immediately overcome by gas, and Vehove went to his rescue, but was overcome before he reached Diesendach.

State highway workers were called. One of them, Patrick Bonner, volunteered to go to the rescue of the men. He climbed down the ladder and got almost to the top with Vehove when he, too, was overcome by the deadly fumes and fell back, carrying the unconscious Vehove with him.

Springfield firemen arrived a few minutes later, and Fireman Francis Saunders, protected by a gas mask, made three trips into the well and brought out the men. All were still alive, but died at a hospital.

Laura La Plante Injured in Automobile Collision

Hollywood, Cal., June 22.—[Special.]—Laura La Plante [Mrs. William Seiter], screen star, was slightly hurt in an automobile collision today in which her car struck that of Daisy Dowell, University of California co-ed, and injured Miss Dowell, her younger sister, and her mother. Mrs. Dowell suffered a brain concussion. The Dowell girls suffered severe cuts and sprained shoulders.

STARR'S LETTERS MAY CLEAR UP MYSTERY DEATH

(Picture on back page.)

New York, June 22.—[Special.]—A personable Scottish surgeon faced a dozen interviewers in the lounge of the Laconia of the Cunard line today as she steamed upstream to her dock and with the utmost curtesy told them nothing. He could, if he chose, tell much about how Starr Faithfull met her death, he implied, but cannily he added, he would not.

The surgeon was Dr. George Jameson Carr of the Franconia, who in the interest of justice abandoned a holiday in Belgium to assist Nassau county authorities in clearing up the mystery of how Miss Faithfull was drowned off Long Beach after disappearing from her home June 8.

Parrying questions and evading direct answers, Dr. Carr made it clear he was holding his tongue only until he had an opportunity to loosen it in the secret chamber of the Nassau jury room.

District Attorney Elvin N. Edwards and Inspector Harold R. King, chief of Nassau county detectives, expect him to be their most important witness before the grand jury tomorrow.

The doctor disclaimed responsibility for having Miss Faithfull sent ashore on a tug when she failed to get off at sailing time, but admitted he had witnessed her departure.

ADMITS SLAYING; SENT TO PRISON.

Benton, Ill., June 22.—(AP)—Henry McRoy, 58, of West Frankfort, was taken to the penitentiary at Menard today to start serving a 14 year term for murder. McRoy was charged with killing William A. Smothers, 20 year old Benton youth, at McRoy's home May 30. McRoy entered a plea of guilty before Judge Roy E. Peace.

2 Chicagoans at Ketchican Returning from Game Hunt

KETCHIKAN, Alaska, June 22.—(AP)—En route home from Prince Rupert after a big game hunt in southeastern Alaska, George B. Dryden and Judge William V. Brothers of Chicago and Mark Merriman of Jackson, Mich., stopped here today aboard the yacht Westward. Merriman had a brown bear cub which he named Dempsey.

Banker, Former Chicagoan, Weds Restaurant Hostess

Philadelphia, Pa., June 22.—(AP)—Ralph W. Pittman, 32, president and treasurer of the Morris Plan bank and member of the Illinois bar, was married today to Mrs. Elsie Failor, 26, hostess in a small midtown restaurant. Mr. Pittman came to Philadelphia from Chicago in December.

ANY DRESS Cleaned and Pressed Ladies' and Men's Suits Two-Day Service 6 GARMENTS Pick-Up and Delivery Free 4.50 Fur Coats Cleaned, Stored, Repaired Reasonably There is a difference in cleaning 79¢ A trial will convince. FREE Pick-Up and Delivery in Town STERLING DRY CLEANERS 202 So. State St. 4th Floor, cor. Adams Above Liggett's—Opp. Fair Harrison 5472 | 190 N. State St. Room 309 State-Lake Bldg. State 3133

Subscribe to The Tribune

Kaskel & Kaskel Dunlap
700 North Michigan Ave.

HERE IS A MOST ASTONISHING ANSWER

to the Almost Overwhelming Response Our Women's Shop Had In Our

DEPRESSION REMEDY SALE

OUR ENTIRE STOCK of SMART NEW SEASONABLE GARMENTS PLUS SEVERAL SHIPMENTS THAT ARRIVED YESTERDAY GO ON SALE THIS MORNING

50 New Summer DUNLAP HATS for Women, specially priced — $8.50

125 SILK DRESSES—Plain and Printed; Formerly $19.75, Now — $9.75

75 SILK SUITS—Dark and Pastel; Formerly $29.50, Now — $14.75

30 TWEED COATS—White and Eggshell; Formerly $25, Now $14.75

Many New Ensembles for Town and Country Wear. Values to $89.50—Now

½ PRICE and LESS

All Sales Final—No Exchanges
Our Sizes Range from 12 to 40

Consider your Adam's Apple!!*

Don't Rasp Your Throat With Harsh Irritants

"Reach for a LUCKY instead"

Place your finger on your Adam's Apple. You are actually touching your larynx—this is your voice box—it contains your vocal chords. When you consider your Adam's Apple, you are considering your throat—your vocal chords.

No one has yet challenged the statement—"sunshine mellows—heat purifies." That's why LUCKY STRIKE'S exclusive "TOASTING" Process includes the use of Ultra Violet Rays. LUCKY STRIKE—the finest cigarette you ever smoked—made of the finest tobaccos—the Cream of the Crop—THEN—"IT'S TOASTED." Certain harsh irritants present in all raw tobaccos are expelled by LUCKY STRIKE'S exclusive "TOASTING" Process. We sell these expelled irritants to manufacturers of chemical compounds. They are not present in your LUCKY STRIKE. LUCKIES are always kind to your throat. And so we say "Consider your Adam's Apple." Be careful in your choice of cigarettes.

TUNE IN—The Lucky Strike Dance Orchestra every Tuesday, Thursday and Saturday evening over N. B. C. networks.

"It's toasted"

Including the use of Ultra Violet Rays
Sunshine Mellows—Heat Purifies
Your Throat Protection—against irritation—against cough

© 1931, The American Tobacco Co., Mfrs.

Announcing

NEW PACKARD CARS

New in design · New in performance · New in luxury

The new Continental models of the Packard Eight are now on display at our showrooms. You are cordially invited to examine them.

Old only in distinguished name, in adherence to the simplest principles of motor design, and in refusal to give up the characteristic beauty of line that has long spelled "Packard", *the new Packards are new in everything else.* Longer in wheelbase, wider in tread and with new frames! Such foundation changes make newness a necessity throughout.

Bodies have been redesigned for greater beauty, strength and luxury. They are now most thoroughly insulated against heat, cold and noise. Freshly upholstered and trimmed, with new pillow-top cushions, their interior loveliness will appeal to all.

The new Vee radiator provides an identifying mark of smartness. The new bonnet houses a more powerful motor, floated in rubber, and one that only purrs in its quietness. Out of the richest experience in the industry, Packard continues to present the simplicity and economy of eight-in-line design and in doing this *challenges any other type on any score.*

Outstanding among the many new features is Ride Control—shock absorbers adjustable from the dash to meet any road, speed, load or temperature condition. Now, instantly, you can have just the kind of ride you like best. At last, true luxury in motoring! Ride Control, the newest and most appreciated thing in motoring, is to be had only in Packard cars.

You will appreciate the four-speed synchromesh transmission as Packard builds it. You will marvel at the action of the Stabilizers built into the bumpers of the larger cars. You will enjoy, and we mean this most literally, the exploration of the new Packard for its many new features.

Again, come and see the new cars. Ride in them and drive them yourself and then compare them with all other cars. In spending your motoring dollar when dollars mean more, why not have *the car of tomorrow instead of any car of yesterday?*

Next Monday night, June 29th, Packard will present for the first time on the air GERALDINE FARRAR, *famous Metropolitan soprano, beginning a series of Monday evening radio recitals in honor of its new cars.*

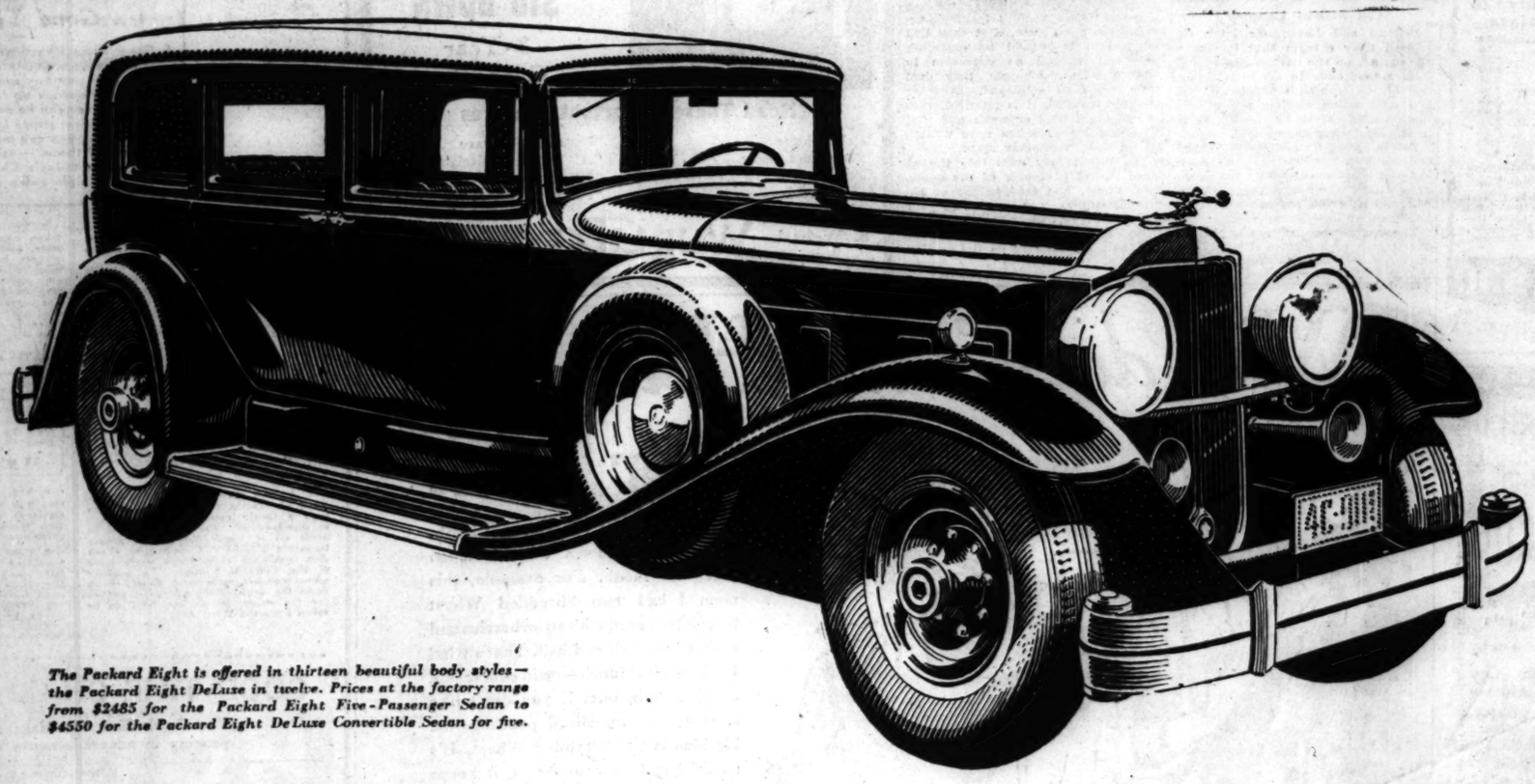

The Packard Eight is offered in thirteen beautiful body styles—the Packard Eight DeLuxe in twelve. Prices at the factory range from $2485 for the Packard Eight Five-Passenger Sedan to $4550 for the Packard Eight DeLuxe Convertible Sedan for five.

ASK THE MAN WHO OWNS ONE

PACKARD MOTOR CAR COMPANY *of* CHICAGO

24TH AND MICHIGAN AVENUE

LINCOLN PARK BRANCH
Sheridan Road at Belmont

EVANSTON BRANCH
1735 E. Railroad Ave.

HUBBARD WOODS BRANCH
925 Linden Ave.

MILWAUKEE BRANCH
3501 W. Wisconsin

Chicago Community Dealers

NORTH

BON, SMITHSON & RAYMOND
6035 Broadway and 1309 Devon Ave.

TWERDAHL & STROEMER, INC.
2200 Diversey Parkway

GEO. H. KOON MOTOR SALES, Highland Park

HILL MOTOR SALES CO.
640 Madison St., Oak Park

WEST

ROBERT M. FOLEY & CO.
3317 Lawrence Ave.

TWERDAHL & STROEMER, INC.
2647 Milwaukee Ave.

BURESCH MOTOR SALES CO., 3745 Ogden Ave.

SOUTH

JOHN S. JACKSON & CO.—7320 S. Stony Island Ave.
1523 Hyde Park Blvd.—7717 S. Ashland Ave.

A. VINCENT SONS CO., 120 E. 115th St.

TERRITORIAL DEALERS

Appleton, Wis.—Motor Sales, Inc.
Aurora, Ill.—Currier Motor Co.
Bloomington, Ill.—Frank H. Cole Motor Co.
Burlington, Iowa—This Garage
Canton, Ill.—Switzer Motor Co.
Cedar Rapids, Iowa—G. E. Bickelhaupt Motor Co.
Champaign, Ill.—Redhead Motor Co.
Clinton, Iowa—G. E. Bickelhaupt Motor Co.
Danville, Ill.—V-P Motors
Davenport, Iowa—Don Motor Co.
Decatur, Ill.—Kilborn, Inc.
Delavan, Wis.—Chas. D. McCommons
Dixon, Ill.—J. E. Miller
Dubuque, Iowa—Tri-State Motor Co.
Elgin, Ill.—Currier Motor Co.
Elkhart, Ind.—Cook Motors, Inc.
Elmhurst, Ill.—E. A. Langkafel
Fond du Lac, Wis.—Austins' Motor Co.
Fort Madison, Iowa—Wahrer-Stewart Co.
Freeport, Ill.—C. A. Haller Sales Co.
Galesburg, Ill.—Shirck Motor Co., Inc.
Gary, Ind.—William Mettler
Green Bay, Wis.—Lucia Bros.
Hammond, Ind.—William Mettler
Janesville, Wis.—Claude S. Ward
Joliet, Ill.—Currier Motor Co.
Kankakee, Ill.—Fortin Bros. Sales
Kenosha, Wis.—Sheridan Road Garage Co.
LaCrosse, Wis.—John L. Hofweber
LaGrange, Ill.—Plummer-Wolf Motor Sales, Inc.
Madison, Wis.—Seng Motor Sales Co., Inc.
Manitowoc, Wis.—Robt. A. Guttmann
Menominee, Mich.—Northland Motors Co.
Milwaukee, Wis.—Windler Motor Sales
Monticello, Ill.—Geo. M. Rudisill
Monticello, Ia.—Matthiessen Auto & Supply Co.
Morris, Ill.—Newtson Auto Sales
Muscatine, Iowa—Cube Bowman
Oshkosh, Wis.—Krueger Automobile Co.
Ottawa, Ill.—F. H. Godfrey Motors
Peoria, Ill.—Smith Bros., Inc.
Racine, Wis.—A. C. Knudson Sales Co.
Rockford, Ill.—Packard-Rockford Motor Co.
Rock Island, Ill.—Don Motor Co.
Sheboygan, Wis.—Martin-Ackermann, Inc.
South Bend, Ind.—Samuels-Gorrell Corp.
St. Joseph, Mich.—Ray Heim
Streator, Ill.—Chas. F. Johnson & Son
Sycamore, Ill.—Fleto Motor Sales
Tipton, Iowa—Miller Motor Co., Inc.
Watertown, Wis.—C. H. Tidd Co.
Waukegan, Ill.—Edison Square Motor Co.
Wausau, Wis.—M. L. Thoh Motor Co.
Wheaton, Ill.—Chas. M. Wehling Company

"BUILD US THE FINEST SHIPS" TO California

"Build us the finest ships that can be constructed *for the New York-California* service." That was our order. The result—the *largest, fastest, finest* ships in inter-coastal service, the all-electric liners

S. S. CALIFORNIA
S. S. VIRGINIA
S. S. PENNSYLVANIA

Built to precise specifications, with a sharp eye to the precise requirements of this particular route. Cuisine and service in line with the finest trans-atlantic tradition—in size, of trans-atlantic proportions—yet built for intercoastal service—and exactly suited to the run.

13 days—Coast-to-Coast—Fastest New York-California service by sea.

Reduced summer fares now in effect. Also special, low cost round trips—one way water, one way rail. Frequent and regular sailings.

Panama Pacific Line
• ALL NEW STEAMERS •
INTERNATIONAL MERCANTILE MARINE COMPANY

Company's Passenger Office, 180 No. Michigan Ave., Chicago, Randolph 6240, or any authorized steamship or railroad agent.

4th of JULY Excursions

July 3-4-5

On trains leaving Chicago after 7:30 A. M. Friday, July 3, all trains Saturday, July 4, and Sunday morning, July 5 . . . Returning—reach starting point not later than midnight, Monday, July 6. Tickets good for direct passage, in coaches—without baggage checking. Children half fare.

Round Trip Fares to Principal Points

Fond du Lac	$3.70
Oshkosh or Neenah	4.00
Wausau	4.45
Stevens Point	4.90
Marshfield	5.45
Chippewa Falls or Stanley	7.00
Prentice	6.95
Phillips	7.20
Fifield	7.45
Park Falls	7.85
Ladysmith	8.25
Ashland	8.50

Proportionately low fares to many other points on the Soo Line.

Get tickets at Soo Line Ticket Offices: 71 East Jackson, Phone Wabash 1904; Depot, Wells and Harrison, Phone Harrison 2393; and 7806 West Madison St., Forest Park, Phone 290. B. E. Sneed, A. G. P. A.

SAVE via SOO

MALOY'S DEATH THREAT TO SLAIN OPERATOR BARED

Statement of Victim Read to Grand Jury.

(Continued from first page.)

the man who gave money to a friend of his to kill Maloy. Another stranger, the sixth, entered the room. He also looked at Kaufman.

Named by Sixth Man.

"That's the man," he said, according to Kaufman's statement.

Kaufman, according to his declaration, recalled he had met the two accusers through two friends, but denied he had engaged them to kill the union chief. In his statement Kaufman said he met the strangers through Max Hennig and Paul Rothenberg. Hennig, according to the state's attorney's office, is an ex-dry agent and a bondsman. Rothenberg, it was said, is the Republican committeeman of the 24th ward.

Maloy, Kaufman wrote, was told by him that he had met Hennig and Rothenberg in business deals while he was an automobile salesman. The parley in the union offices was further portrayed in Kaufman's statement.

The statement says that Kaufman was advised to appear with Hennig at 1 p. m. the next day. He promised to try, but Hennig, the statement declares, refused to accompany him. Kaufman told of this refusal to Maloy, and, according to the statement, the movie "czar" closed the incident for the time being with a threat.

"Keep your damn mouth shut, or I'll see you are taken for a ride, and that will be the last anyone will hear of you," Maloy said, according to the statement. Kaufman was then slugged in the office, the statement says.

Maloy's Brother Mentioned.

Several days later, Kaufman recorded, he met Joe Maloy, a brother of Tom, whose name has been mentioned in the jury quiz dealing with the operators' union. Joe told him, Kaufman wrote, "to forget it." On July 24, states Kaufman in his record, Tom Maloy talked to an electrician at the theater. He told the electrician, says the statement, that he heard Kaufman had been taken for a ride. He added further, it is charged, that "we're not through with him yet."

Previous to the reading of the Kaufman statement, which Prosecutors Lounsbury and Bellows declined to discuss, Maloy, O'Hara and Quinn appeared in the grand jury chambers. Maloy and O'Hara had been sought for two days for questioning in the murder.

They were taken into the jury room, one at a time, but were quickly dismissed when they refused to sign immunity waivers. This refusal was on advice of counsel, it was reported.

"Maloy, O'Hara and Quinn were not asked to testify in the face of their refusal to sign waivers," said Assistant State's Attorney Bellows.

Call Actions Unusual.

Bellows and Lounsbury later expressed their opinion that it was a strange act on the part of Maloy and O'Hara to decline to aid in the solution of the Kaufman murder. "We find that union officials are always eager to help clear up the killing of their men," they commented.

Before the operators' union "czar" and his aids left the Criminal court building they were told by the prosecutors that their attorney, Michael Ahern, had given assurance of their appearance whenever wanted.

The appearance of Maloy in the grand jury rooms brought a moment of suspense. Just as Maloy stepped to the jury chambers, Carl Kaufman, brother of the slain operator and the man who furnished the statement, moved toward him and reached toward his hip pocket. Two policemen grabbed Kaufman, and, at Maloy's request, searched him for a gun. They found nothing and escorted him away. As he left he turned to Maloy, "You'll pay for this," he shouted.

Maloy Denies Any Part.

Earlier Maloy discussed the Kaufman killing. He knew nothing about it, he said. O'Hara made similar denials. Maloy's attention was called to reports that he and Kaufman had been foes. The union "czar" grinned. Kaufman, he asserted, didn't amount to much, and "nobody knew him." O'Hara offered the opinion that Kaufman was killed for trying to break into the booze racket.

Maloy seemed willing to discuss his own connections with the union. At the outset he said he received only $500 a week salary, without expenses. He described as "laughable" other reports that the union had turned over to him $250,000 as a war fund to fight the grand jury racket quiz into his organization.

He admitted, however, that the union had empowered him, without any restrictions, to employ its fund of $248,000 as he saw fit for the legitimate protection of the organization and its members' jobs.

Probe 10 Per Cent Cut.

Maloy's reference to the "10 per cent" cut is one of the matters under inquiry by Lounsberry, Bellows, and the grand jury. On May 29 Sergt. Michael Ahern of the racket bureau raided the union offices and seized a truckload of records. Judge Harry Fisher nullified the seizure, but was overruled, in effect, by Chief Justice John P. McGoorty of the Criminal court, who issued a subpoena duces tecum. Other records examined were from the city department of electricity.

The city records showed, according to Lounsbury, "irregularities" in the granting of permits to operators. Joe Maloy was then head of the license bureau of the electrical department. He is a brother of the union chief.

The city and union records were examined, it was understood, particularly as to the "10 per cent" phase of the inquiry. Reports, based on the appearance of more than a score of operators before the grand jury were that men obviously incompetent to qualify for operators were granted permits at salaries ranging from $100 to $175 a week. Many of these permit operators, it was charged, were forced to turn back 10 per cent of their salaries.

Make False Statements.

Two permit operators testified, according to one report, that they had obtained their papers by swearing they had worked as operators in western cities, whereas they had never been so employed. Another operator testified, it is reported, that he could not read or write and that his examination papers were written at his side by another man.

The grand jury quiz into the alleged racket character of the operators' union, and independent of the murder inquiry, was inspired by complaints of independent theater owners that Maloy and his outfit were ruining them by insisting on the employment of two men in their houses although one man was sufficient.

Blimp's Flight

Route followed by dirigible Mayflower during storm when its course was watched by alarmed thousands.

RUTH NICHOLS IS HURT IN CRASH ON HOP FOR EUROPE

Blinded by Sun in Landing at St. John.

BULLETIN.

Roosevelt Field, N. Y.—June 23.—(AP)—Wiley Post and Harold Gatty took off for Harbor Grace, Newfoundland, in their monoplane "Winnie Mae" at 3:56 a. m., eastern standard time, today on the first leg of a round-the-world flight. The Oklahoma city flyers expect to start for London after a two hour rest at Harbor Grace. They hope to make a 25,000 mile flight in seven days with ten stops.

(Picture on back page.)

[Chicago Tribune Press Service.]

ST. JOHN, N. B., June 22.—Ruth Nichols, society aviatrix, is in the general hospital here suffering from a strained back and a deep gash in her right leg as the result of her plane crashing on a rock about 300 yards west of the municipal airport, when she attempted to land about 7 o'clock [Chicago daylight saving time] on the first leg of her trans-Atlantic flight. She took off from New York this afternoon and was to have taken off from here tomorrow for Harbor Grace, Newfoundland, her starting point.

Dr. G. A. B. Addy immediately ordered the aviatrix to the X-ray room after her admittance to the hospital to ascertain how badly she had been injured.

"Gee, this is tough," was her exclamation following the crash, which, she claimed, was due to the strong sun streaming through the windshield of her cabin.

Blinded by Rays.

"It practically blinded me from making the runway," she said.

Miss Nichols had no trouble locating the airport on her hop from New York. Shortly before 7 o'clock she was seen soaring about the airdrome. She swooped down at a high rate of speed and headed for a perfect landing to the runway. About 200 feet from the runway she seemed to lose control of her plane and crashed against a bowlder in the field. The craft landed in an upright position, but the propeller was torn away. The plane was also dented in on both sides as it careened between the rocks and rough ground.

Departure from New York.

New York, June 22.—[Special.—Ruth Nichols, in her great gold and white monoplane, took off from Floyd Bennett field at 3:24 o'clock this afternoon and soared into the sunshine toward St. John, N. B., on the first leg of her projected solo trans-Atlantic flight. She loafed along for a short time, waiting for Clarence Chamberlin, the trans-Atlantic flyer, who has been her coach, to get into the air with his plane and follow on to St. John. Col. Chamberlin took off a few minutes later.

Poised for Hop.

[Copyright: 1931: By the New York Times.]

HARBOR GRACE, N. F., June 22.—Otto Hillig, Liberty, N. Y., photographer, and Holger Hoirlis, Danish pilot, landed in their monoplane Liberty here at 4:25 p. m., Newfoundland daylight saving time, completing the second leg of a projected flight to Denmark. If weather reports are favorable, Hillig and Hoirlis will take off for Copenhagen Wednesday morning.

HONOR CHICAGO MEN AT ROTARY MEET IN VIENNA

[Chicago Tribune Press Service.]

VIENNA, June 22.—Renomination of Rufus Fisher Chapin of Chicago as international treasurer was regarded as practically certain here today as delegates to the Rotary international convention ended the first day's session. Chapin is in Chicago, and will not attend the convention.

The day was spent in debate on a proposed survey of school books throughout the world similar to that carried on by the league of nations. Lord Robert Cecil will speak tomorrow on the forthcoming disarmament conference.

Johann Shober, Austrian foreign minister, received members of the board of directors of Rotary today. Chesley R. Perry of Chicago and Almon Rother, international president, of California, were presented with gold badges of the republic of Austria. Howard H. Feighner of Chicago and S. W. Pascall of England were given silver badges.

3 Slightly Used

Genuine Electric Refrigerators

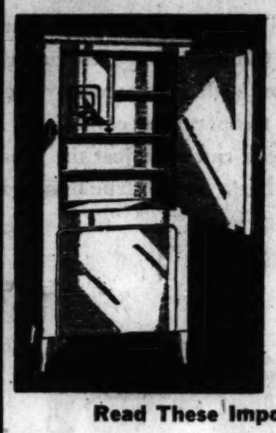

These refrigerators used only as floor demonstrators and have never been out of our store.

A regular $189.50 value, while they last

$95

$10 DOWN

3-Year Guarantee

Read These Important Features

*Delco Motor
*Porcelain Interior
*Temperature Control
*Dry Zero Insulation
*8 sq. ft. of Storage
*24" Width, 51" Height
*Plenty of Ice Cubes
*Chromium Plated Hardware

329 S. Wabash Ave. WURLITZER Open Evenings

Now—
you can buy

DUSTLESS, SMOKELESS, SOOTLESS

CHICAGO
Solvay Coke

AT THE
LOWEST *June* PRICE
it has sold in
14 YEARS

Order from your Fuel Dealer
or
Telephone WABash 6100

Pickands, Brown and Company • 332 South Michigan Avenue, Chicago

Join in the Big Treasure Hunt!

WHAT TEN-WORD SENTENCE CAN YOU MAKE USING ONLY THE WORDS IN TODAY'S ADS?

The Chicago Tribune will pay

$1000 IN CASH PRIZES

for the Best ORIGINAL

"GOOD TIME CHARLIEGRAMS"

What Is a *Good Time Charliegram?*

A Good Time Charliegram is a sentence of exactly ten words which conveys a timely message of good cheer or sound advice: *"Every time you buy something you help bring back prosperity." "The time to stock up is when prices are low." "Large savings can be made on nearly everything bought today." "When business starts humming prices are bound to rise again."* Do you think you can make up a better Good Time Charliegram than any of these?—using only the words appearing in advertisements in today's Chicago Tribune? Try your hand at it! Read the simple rules and start looking for your words now!

WHAT sentence of exactly ten words can you make up, using only the words appearing in advertisements in today's Chicago Tribune?

This is your last week to try for the $1,000.00 in cash prizes which the Tribune will pay for the best original Good Time Charliegrams. All you have to do is select ten words from any ads in today's Tribune except the Want Ads. Put them all together and the resulting sentence may win for you one of the big cash prizes.

Try it! It's a fascinating game—just like a treasure hunt. Read the simple rules and start looking through the ads now!

THE SIMPLE RULES:

1. The Chicago Tribune will pay $1,000.00 in cash prizes to the persons who send in the best and neatest complete sets of seven (7) original Good Time Charliegrams in accordance with these rules.

2. A Good Time Charliegram is a sentence of exactly ten words which conveys a timely message of good cheer or sound advice. The sentence must be made up of words taken from advertisements, EXCEPT Classified or Want Ads, published in a single day's issue of the Chicago Tribune. To indicate where you get each word, simply write down the name of the advertiser following the word. Words are NOT to be taken from the Want Ads.

3. Not more than one word shall be taken from the advertising of any one store, company, or individual. If an advertiser has more than one advertisement in the same issue of the Tribune, only one word from such advertisements may be used in the same Good Time Charliegram. The same word may be used more than once, provided that it is taken from a different advertiser every time it is used.

4. The prizes are as follows:

1st Prize		$250.00
2nd Prize		100.00
Next 2 Prizes	$50.00 each	100.00
Next 4 Prizes	$25.00 each	100.00
Next 25 Prizes	$10.00 each	250.00
Next 40 Prizes	$ 5.00 each	200.00
73 prizes totaling		$1,000.00

5. This offer is open to every one—men and women, boys and girls—except employes of the Chicago Tribune and their families. You pay nothing. Just prove your skill.

6. Good Time Charliegrams are to be submitted in complete sets only. DO NOT send in each day's entry separately. Hold all Good Time Charliegrams until you have the complete set of seven (7). Then send them to "GOOD TIME CHARLIEGRAMS," the Chicago Tribune, Tribune Tower, Chicago, Ill. All entries in the Fifth Series must be received in the Tribune office before 6 P. M. on Wednesday, July 1, 1931.

7. Contestants may submit as many sets of Good Time Charliegrams as they wish, but no contestant will be entitled to more than one prize.

8. You need NOT buy the Chicago Tribune. You may use the handy blank supplied each day in the Tribune or you may submit your entry on a separate sheet of paper. The Tribune may be examined at any of its offices or at public libraries free of charge.

9. The judges will be appointed by the Chicago Tribune. Their decision will be final. In case of ties, duplicate awards will be made to each tying contestant.

Work Out Another Good Time Charliegram from Tomorrow's

Chicago Tribune

THE WORLD'S GREATEST NEWSPAPER

(Copyright: 1931: By The Chicago Tribune)

Average Net Paid Circulation, Hey. 1931: Daily, in excess of 820,000; Sunday, more than 1,010,000.

You may use this handy blank if you wish

GOOD TIME CHARLIEGRAM No. 3 (Fifth Series)

The Good Time Charliegram which I have made up from words appearing in advertisements in today's Chicago Tribune is as follows:

(Write your original Good Time Charliegram on this line.)

Below I have listed each word separately, giving the name of the advertiser from whose advertisement each word was taken.

WORD	NAME OF ADVERTISER (Write in below the names of the advertisers from whose ads each word was taken.)
1.	
2.	
3.	
4.	
5.	
6.	
7.	
8.	
9.	
10.	

(Hold all Good Time Charliegrams until you have made up the complete set of seven.)

Verdict *of* Millions Throughout the World

USED in homes in every country in the world for more than half a century, **Cuticura Preparations** are unsurpassed for daily care of the skin. Begin using them today as a protection against skin troubles.

At your dealers or sent postpaid on receipt of 25c. *Address:* Cuticura Laboratories, Malden, Mass.

for HEARTBURN
Eat like Candy TUMS 10¢

Do favorite foods sometimes disagree, causing that gassy fullness, burning sourness, belching, nausea, upset stomach, etc.? TUMS—a new Antacid mint—gives almost immediate relief. Simply eat three or four TUMS after meals—often one is enough. Delicious, sweetens the breath. At any drug store—only 10c.

TUMS
For the Tummy

Demand
A.P.W.
Hygienic
Towels and Toilet Tissues
Prevent Contagious Diseases Spreading in Schools, Factories and Homes

"Why doesn't the Heat Bother You?"

"My dear, it's so simple you'll laugh. I just make sure that I don't eat too much for lunch. For example, this noon I had two Shredded Wheat biscuits covered with strawberries and a pitcher of half and half. That's what I call an ideal lunch—main course and dessert all in one. If you don't like strawberries try sliced peaches—the big idea is the Shredded Wheat. It's so light and easy to digest, it keeps me comfortable on a hot afternoon."

NATIONAL BISCUIT COMPANY
"Uneeda Bakers"

SHREDDED WHEAT

WITH ALL THE BRAN OF THE WHOLE WHEAT

TWO KILLED IN MOTORCYCLE AND AUTO COLLISIONS

One of Victims Is Chicago Policeman.

Warren O'Neil, 19 years old, 3325 West Monroe street, was fatally hurt yesterday morning when the motorcycle he was driving in a rainstorm skidded and struck an automobile head on near Indian south of Libertyville, in Lake county.

His brother, Edward, 15 years old, riding behind him, received a broken leg. The car which they hit was driven by Theodore Goldsmith, 915 Hickory street, Waukegan.

Chicago Policeman Killed.

Another motorcycle crash yesterday cost the life of a Chicago policeman, his death and six others raised the 1931 Cook county motor toll to 530. The victims:

South Park Policeman Thomas Johnson, 29 years old, fatally injured when the motorcycle he was riding in the outer drive was struck from behind by an automobile driven by William Devine, 8126 Luella avenue at 53rd street. Johnson died in the Michael Reese hospital. Devine was arraigned before Municipal Judge Francis Borrelli before Johnson's death on a charge of reckless driving and was a continuance until July 15.

Bobby Weller, 3 years old, 3211 North Paulina street. Killed while he was playing about a spouting water hydrant at 1627 West 32d street by a truck driven by Albert Krause, 20 East 94th street.

Louis Theobald, 76 years old, 7429 Clement avenue. Killed early this morning at 75th and State streets, where he had been a news dealer for many years, by an automobile driven by Joe Galette, 22 years old, 5303 Michigan avenue.

Mildbrand Han, 56 years old, of 750 West 18th street. Died last night in the Holy Cross hospital of injuries suffered June 18 when his automobile and the car driven by William Cillon, 19 years old, 2747 South Wesley avenue, Berwyn, collided at 63d street and Hamlin avenue.

Miss Lena Haller, 76 years old, 5745 Ingleside avenue. Killed when a car in which she was riding, driven by Mrs. Rose Fleming, 43 years old, of the same address, collided with another automobile driven by Mrs. Harry Arnold, 948 Belden avenue, at Milwaukee avenue and Golf road. Mrs. Fleming suffered severe injuries.

Henry Perryman, 73 years old, 566 Fryman street. Fatally injured when he was struck at Taylor street and Seeley avenue by an automobile which had been taken by two robbers from the owner on Sunday. His death occurred at the county hospital.

Miss Jean Tyne, 33 years old, Tyne hotel. Died in St. James hospital in Chicago Heights, of injuries received Sunday when the automobile in which she was riding struck another on St. Terrence avenue and the Lincoln highway. Five other persons were hurt, one so seriously that he may die. W. A. King, 57 years old, of the McCormick hotel, companion of Miss Tyne, has internal injuries. Miss Anne Badner, 20 years old, 1643 South Halsted street, received a fractured skull.

Five Hurt in Crash.

Five men were injured, three seriously, when the automobile in which they were riding crashed into an electric light pole at 92d street and Muskegon avenue. The men, whom the South Chicago police said had been drinking, were unable to make a sharp turn after crossing a bridge over the Calumet river. They are: Michael Onofrio, 41 years old, 9344 Muskegon avenue; John Kostelk, 27 years old, 10033 Avenue L; Louis Semanik, 32 years old, 9136 Phillips avenue; Frank Lupoc, 29 years old, 10062 Avenue O; and Joe Stubler, 25 years old, 9350 Muskegon avenue. The conditions of the first three were reported to be serious.

Frank Montana, 17 years old, 914 West Polk street, whose father and brother, Joe Sr. and Joe Jr. are well known to police, was arrested last night after the automobile which he was driving injured a girl seriously at Congress and Halsted streets. The girl, Katie Rentas, 12 years old, 2517 Flournoy street, was taken to the Mother Cabrini hospital with a fractured skull and broken leg.

Girl Secretary to Doctor Seized on Contempt Charge

Miss Helen Warren, supposedly the secretary of Dr. Clifford S. Goodman, 185 North Wabash avenue, who is accused of receiving money under false pretenses while treating a woman for cancer, will appear before Municipal Judge Francis Borrelli this morning to answer charges of direct contempt of court following an alleged confession that she perjured herself to protect the doctor, to whom she owed a debt of gratitude.

Miss Warren was taken into custody at the Dearborn station yesterday as she was about to board a train for California and was taken to Judge Borrelli's chambers.

False Testimony Charged.

According to the judge she admitted testifying falsely in his court on May 29, when Dr. Goodman was arraigned on charges that he had accepted $400 from Mrs. Marie Setterstien, 1114 Wellington avenue, with which to buy radium to treat her sister, Miss Louise Passow, for cancer, and then had failed to secure the radium.

At this arraignment, Judge Borrelli said, Dr. Goodman presented a notation signed by Miss Warren as his secretary acknowledging the receipt of 20 ten-milligrams of radium from a "Dr. Clarkson." At the same time, the judge said, Miss Warren testified in person that the radium had been received.

Admits Story is Wrong.

In her confession yesterday, the judge stated, she admitted that "Dr. Clarkson" was a fictitious character. When Dr. Goodman's continued case comes up this morning, the young lady will be asked to appear also and repeat her alleged confession. Miss Warren is 26 years old and lives at 14512 Lexington avenue, Harvey.

Records of the Edgewater hospital show that Miss Passow was being treated for cancer by Dr. Goodman in April.

Start Delivery of New Chicago Phone Directory

Delivery of the summer issue of the Chicago telephone directory, listing about 225,000 changes in phone numbers, was begun yesterday and will be in progress until July 3, when officials of the company hope to have the task completed. Four hundred men and thirty motor trucks are engaged in the delivery. The new summer issue includes a new downtown central office prefix—Andover—making 110 central offices now in use.

NEAR DEADLOCK ON NEW GRANT TO PHONE COMPANY

Aldermen and telephone company lawyers appeared close to a deadlock yesterday over the section of the proposed telephone franchise fixing the company's obligation to pay for relocation of its lines in connection with any public improvement.

W. P. SIDLEY. [Kaufmas & Fabry Photo.]

The members of the council committee on gas, oil, and electricity, who last week ordered the section of the franchise on relocation costs redrafted, turned the redraft back to their lawyers for further revision yesterday. No specific instructions were given the attorneys, however.

At the same time Attorney William P. Sidley stated definitely for the company that it will not subscribe to the language of the old ordinance on relocation costs. The franchise which expired in 1929 placed a definite obligation on the company to bear the full cost of relocating its lines whenever the installation of any public improvement, such as a subway or street widening project, made that necessary.

The redrafted section, which the aldermen refused to accept yesterday, provided that the company should pay the whole cost or such part of the cost of relocations assessed against it by the city council. It contained the further proviso, however, that the company should not pay a higher percentage of relocation costs than that paid by any other utility company.

Ald. Hodes Objects.

Ald. Barnet Hodes [7th] objected to that provision.

"The gas company," Hodes said, "operates under a perpetual charter from the state, and not under a franchise from the city council. It is thus in a superior position in any negotiations with the council. Because the gas company is in a position to demand a deal, I don't see why we should grant the telephone company the same preferment."

Former Corporation Counsel Busch, who is representing the city in the negotiations, explained that the gas company is placed on terms of equality with all other utilities under the subway legislation. If that legislation is ever declared unconstitutional, however, he said the city might have some difficulty in proceeding under common law to collect relocation costs from the gas company.

Nelson Charges Tapped Wires.

After the meeting formally adjourned Ald. Oscar F. Nelson [46th], a consistent opponent of the franchise, made the charge that his home and office telephone wires had been tapped.

"I can't get a message through my home phone," he said, "without its being relayed through a second operator."

"What do you want us to do?" inquired Sidley.

"Quit fooling with my phone," said Nelson.

CHARGED $9.30 FOR GINGER ALE, HE SUES FOR $100,000

A bill of $9.30 for two bottles of ginger ale should bring a vigorous protest in any night club, says Victor P. Swanson, 7221 Aberdeen street, a draftsman. Swanson has brought a $100,000 damage suit against the Midnight Frolics, Inc., a night club at 18 East 22d street. He alleges he visited the night club on May 3 with another man and two girls and was given the bill for two bottles of ginger ale and a cover charge. When he objected, Swanson avers, he was pushed about by William Porter and Charles Ritty and taken to the South State street police station, where he won release only after paying Porter.

CHAS. A. STEVENS & BROS

THE POWDER BOX

Sixth Floor

Specially Priced for Summer!

PERMANENT WAVES

$7.50

Including Shampoo and Finger Wave

Expert operators . . . the most modern methods and conveniences, assure you of comfort and satisfaction.

The Piero Paris Permanent Wave is exclusive with us. Ask about it!

This is Your New BEACH.. on Lake Michigan...

Convenient to the Loop! Former private estate soon to be available for your use. Clean sand bathing beach. Beautifully wooded, rolling shorelands. Offered in large parcels at small prices during pre-season sale. Among the valuable locations to go at bargain figures are

60 'X 125' SUMMER HOMESITES

Near Parks, 18 hole Golf Course, Beach and Station $249 EASY TERMS ONLY $49 DOWN $5 A MONTH

Clear Title Guaranteed

Easily reached after your day's work is done. FAST ELECTRIFIED TRANSPORTATION hourly direct from the Loop. Will be disposed of quickly. Investigate at once to get full details without cost or obligation. Mail coupon below.

ACT TODAY!

USE THIS COUPON TO GET FULL ADVANCE INFORMATION and FREE Pictorial Folder by MAIL!

T6-23

Address O B 307, Tribune
Mail to me copy of Pictorial Folder and send complete information on the new Metropolitan Chicago Lake Michigan Beach district.

Name .....

Address .....

Come on!

ONLY $43.05 ROUND TRIP

(Vacation tickets on sale daily—good all summer)

SPECIAL!

ONLY $30.00 ROUND TRIP

(On sale July 1 and 15—August 1 and 15—Return in 15 days)

BURLINGTON to COLORADO

Come up to Colorado this summer—out of the heat of cities, into the tonic coolness of the mountains . . . Two weeks is time enough!

Just a day and a night from Chicago! Then you swing off your Pullman into keen, pine-laden air, health-giving mountain sunlight, the far sweep of the Rockies, fun in endless variety!

Motor over mountain roadways in comfortable observation coaches. Fish, golf, play tennis, ride horseback, tramp, camera hunt, dance or just relax.

What does it cost? Surprisingly little! Comfortable lodging and board as low as $20 a week. Burlington fares are way down!

Include Yellowstone and Glacier Parks—only a few dollars more than the all-summer fare to Colorado. To California take the Great Scenic Route—Burlington via the Royal Gorge, Colorado Rockies, Salt Lake. Through service. Mail coupon for free vacation booklet—now.

Burlington Escorted Tours

Carefree vacations . . . Congenial, personally escorted, traveling house-parties to the Rockies, the National Parks, Black Hills, California, the Pacific Northwest, Canadian Rockies, Alaska . . . Everything planned and paid in advance. Special Pullmans. Mail coupon for Escorted Tours Book.

THIS FREE BOOK

tells where to go, what to see, gives full details

S. J. Owens, General Agent, Dept T-20
179 W. Jackson Blvd., Chicago, WAbash 4600
Please send me big free Colorado Vacation Book.

Name .....

Street .....

City ..... State .....

☐ Mark X here if you wish Escorted Tours Book

Burlington Route

THE FAST, PLEASANT, LOW COST WAY TO COLORADO

"The Old Order Changeth, *yielding place to new"*

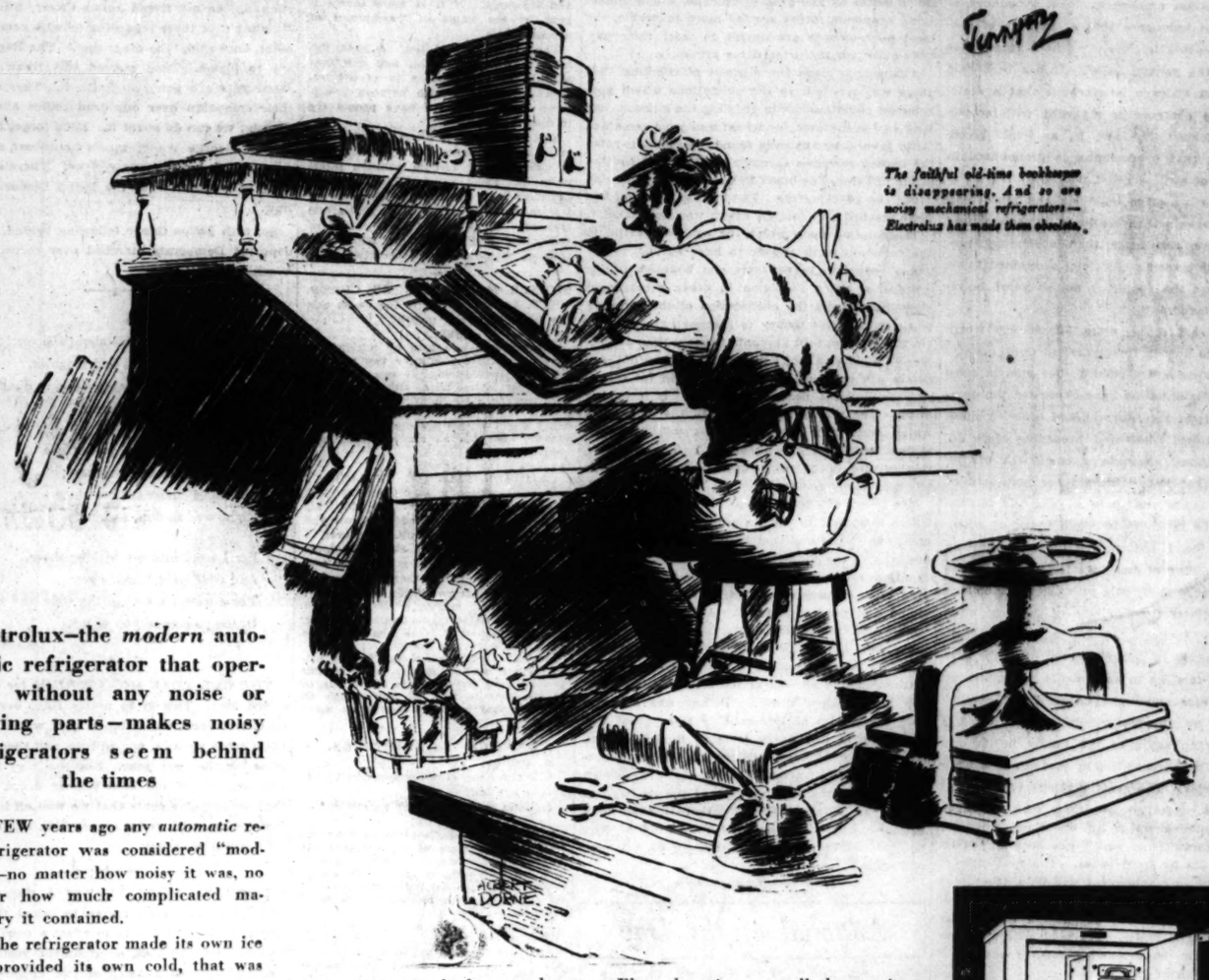

The faithful old-time icebox is disappearing. And so are noisy mechanical refrigerators—Electrolux has made them obsolete.

Electrolux—the *modern* automatic refrigerator that operates without any noise or moving parts—makes noisy refrigerators seem behind the times

A FEW years ago any *automatic* refrigerator was considered "modern"—no matter how noisy it was, no matter how much complicated machinery it contained.

If the refrigerator made its own ice and provided its own cold, that was thought to be enough.

But it isn't enough today. Not when 150,000 fine homes and apartments have chosen Electrolux, the automatic refrigerator that *contains no machinery at all, and never makes a sound.*

In Electrolux a tiny gas flame and a tiny flow of water circulate the refrigerant that makes the cold and freezes ice cubes. The refrigerant itself is ordinary ammonia, little stronger than household ammonia. It is hermetically sealed within the rigid steel unit.

The gas flame is protected by an automatic shut-off that cuts off the flow of gas automatically should the flame ever be extinguished.

The chilling action in this refrigerator never ceases. *There is no alternate stopping and starting.* Electrolux works all the time, and so the cold is unusually constant, steady.

Connections for both gas and water are through concealed flexible copper tubing, and are quickly and easily made for you by your gas company. And remember—should your electrolux ever need adjustment, you get the prompt, efficient kind of service for which your gas company is famous.

COSTS LESS TO OPERATE

Electrolux is the world's most economical refrigerator. It operates for only a few cents a day—less than the cost of any other means of refrigeraion.

Electrolux gives you all these unique features, yet costs less to run than any other refrigerator—a few cents a day covers everything. Despite its many advantages, Electrolux prices are no higher. And it is made in 10 different household models, from 3 cu. ft. to 20 cu. ft. capacity.

Be sure to see this refrigerator at you gas company's showroom before buying any make—and look for it in the apartment you rent. For complete information by mail, write us or phone Wabash 6000.

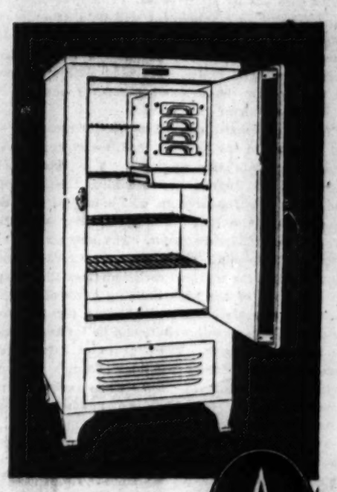

THE KITCHENETTE—a roomy, beautiful Electrolux model—extremely popular for families of 2 to 5 persons.

A tiny gas flame takes the place of all moving parts.

ELECTROLUX

THE *Gas* REFRIGERATOR

PEOPLES GAS STORES

Michigan Avenue, at Adams Street

4520 Broadway
4839 Irving Park Blvd.
3315 N. Marshfield Ave.
1608 Larrabee St.
2142 W. Madison St.
11031 S. Michigan Ave.
1520 Milwaukee Ave.
4829 S. Ashland Ave.
12 W. 35th St.
846 W. 63rd St.
7439 Cottage Grove Ave.
8933 Commercial Ave.

Chicago Daily Tribune
THE WORLD'S GREATEST NEWSPAPER

FOUNDED JUNE 10, 1847

ENTERED AS SECOND CLASS MATTER JUNE 3, 1908, AT THE POSTOFFICE AT CHICAGO, ILL., UNDER ACT OF MARCH 3, 1879.

All unsolicited articles, manuscripts, letters and pictures sent to The Tribune are sent at the owner's risk, and The Tribune company expressly repudiates any liability or responsibility for their safe custody or return.

TUESDAY, JUNE 23, 1931.

THE TRIBUNE OFFICES.
CHICAGO—TRIBUNE SQUARE.
MILWAUKEE—TRUST COMPANY BUILDING.
NEW YORK—220 EAST 42D STREET.
WASHINGTON—815 ALBEE BUILDING.
BOSTON—718 CHAMBER OF COMMERCE BUILDING.
ATLANTA—1828 RHODES-HAVERTY BUILDING.
LONDON—125 FLEET STREET.
PARIS—1 RUE SCRIBE.
BERLIN—69 UNTER DEN LINDEN.
NICE—ELIZABETH IELA 15/3.
ROME—GALLERIA COLONNA (SCALA A).
VIENNA—8 ROSENBURSENSTRASSE.
WARSAW—PLAC KRASINSKA 6.
GIBRALTAR—HOTEL CECIL.
PEIPING—GRAND HOTEL DES WAGON-LITS.
SHANGHAI—26 AVENUE EDWARD VII.
TOKIO—IMPERIAL HOTEL.
MEXICO CITY—HOTEL REGIS.
PANAMA CITY—HOTEL CENTRAL.
SPECIAL REPRESENTATION.
SAN FRANCISCO—820 KOHL BUILDING.

THE TRIBUNE'S PLATFORM FOR CHICAGOLAND

1. *Make Chicago the First City in the World.*
2. *Start the Subway.*
3. *Electrify the Railroads.*
4. *Abolish the Smoke Pall.*
5. *Separate Grades of Boulevards and of Through Streets.*
6. *End the Reign of Gangdom.*

"The struggle for freedom of speech has marched hand in hand in the advance of civilization with the struggle for other great human liberties. History teaches that human liberty cannot be secured unless there is freedom to express grievances." —FLOYD E. THOMPSON.

IS CHICAGO OVERBUILT?

The conclusion reached by Prof. Woodbury of Northwestern university that a shortage of low-rental apartments is impending in Chicago runs counter to the general belief. It has been said so often that Chicago is overbuilt that a statement to the contrary is regarded with considerable suspicion. The fact is, as Prof. Woodbury shows, that overbuilding is pronounced in some types of structure but not in all.

We have more office buildings and more high priced apartments than we have immediate need for. We are also more than adequately provided, for the present, with hotel accommodations. But elsewhere the supply is not so great in relation to demand.

There is said to be some $400,000,000 worth of real estate now in foreclosure in Cook county. Accurate statistics are lacking, but men in close touch with the situation have expressed the opinion that at least three-fourths and probably more of the foreclosed residential properties were designed to appeal to perhaps one-fourth of the population, that fourth being those possessed of incomes of $2,500 and more a year. If foreclosures may be taken as a rough index of where the surplus lies, it follows that there is relatively little overbuilding of dwellings for families whose incomes amount to $2,500 a year or less; and these people constitute three-fourths of the population of Chicago.

It is precisely in this class, too, that the doubling up of families in apartments is commonest. When business conditions improve and employment picks up, the first result to be expected is the setting up again of the family in its own dwelling. Few persons live by preference in overcrowded rooms. The great majority of men and their wives prefer to run their own establishments. Doubling up is an expedient, unwholesome and unwelcome, which has been forced on many families by hard times. The first sign of improvement in employment will be a stimulated demand for low-priced apartments. It is a fair guess that the demand will quickly absorb any excess that now exists. Probably within a year of the upturn the demand will have equaled if it has not outrun the supply.

This fact constitutes, perhaps, the most hopeful element in the present business situation because it points the way out. The leaders of business and finance are scanning the horizon for some new industry in which capital can be invested for the long term with safety and the prospect of moderate profit. The success of the Rosenwald housing experiment in Chicago and similar ventures in New York indicates that even on the basis of the high building costs of recent years large-scale apartment houses for families in the lower income brackets can be made to yield an adequate return. The margin of safety will rise as the shortage of dwellings becomes marked. Buildings constructed now when costs have touched bottom will have an advantage over future construction.

In this connection it should be remembered that most of the buildings now available for the $2,500 families are relatively small. Because they are small, the costs of financing have been relatively high. Economies in planning have been lost, partly because the architects employed have been generally of the fifth or sixth rank and partly because the small building is inherently more wasteful of excavation and roof than the large one. If today, in the midst of the depression, the Rosenwald project for Negroes, with only 7 per cent of the population of Chicago to draw upon, is profitable, it seems altogether probable that similar constructions, appealing to a far wider clientele, will prove at least as successful in the face of the definite shortage of accommodations which can be anticipated a few years hence.

American industry taught the business men of the world that the largest profits are to be found in supplying the wants of the families in the lower income ranges. If the principle is true of automobile transportation and merchandising it may also be true of housing. Henry Ford put as much into a $500 car as he could pack with the economies of large-scale production to help him. The same theory if applied to the building industry might lead to equally astonishing results.

Incidentally, money invested in building apartments for the common man today will go farther toward ending the depression and providing employment than any other investment which has been suggested. The building industry will stimulate, directly or indirectly, every other in the country.

A TEST OF CHICAGO'S SCOTLAND YARD.

The murder of Jacob Kaufman, the moving picture operator, provides a test of the new detective organization in the Chicago police department. At Mr. Cermak's insistence, a bureau has been created which is charged with the task of investigating major crimes. The intention is to assign detectives to these cases and keep them at work until the cases are solved, no matter how long it may take.

The idea is sound and it will work, as has been demonstrated—notably in the Brothers case—provided no influences are effective in halting the investigations. To all outward appearances, the motive for Kaufman's murder will be found somewhere in the inner politics of the moving picture operators' union. It may be assumed, if this is so, that the murder was committed at the behest of men who are not without substantial financial strength and who are not without political influence.

If the new bureau solves this crime, notice will have been served upon racketeers generally that their day of immunity is over. If the crime is not solved, the professional gunman will believe, and not without reason on his side, that things in Chicago are about as they always were. This is a test case. Upon it hinges to no small degree the success which Mr. Cermak will have in ridding Chicago of major crime in his administration.

A WARNING FROM AUSTRALIA.

Australia in terms of population is a small country, smaller by several millions than the state of Illinois. Because of that fact and its remoteness the lesson which Australia today offers democratic governments in other quarters of the globe may be ignored. There may be an inclination to say that because Australia is a huge continent, sparsely settled, its experience is not likely to be duplicated. The fact is that every democratic government is in danger of the same kind of bankruptcy with which Australia is trying to deal today. The blow struck Australia first, but England is not much better off and even in Chicago, where underlying economic forces are far more favorable, the local governments are unable to meet their pay rolls and their maturing debts promptly.

Australians made the mistake of thinking that there was no limit to the obligations which government could assume in coddling the citizens. As long as the markets for wheat and wool remained fairly favorable, Australia found it possible to raise the needed revenues through taxation and the flotation of loans. The break in commodity prices also broke the governments. The limit of taxation had been reached and foreign credit was exhausted.

The solution upon which the political parties in the commonwealth appear to have agreed is the sharp reduction in pensions and bounties to the citizens, a sharp reduction in other government expenditures and the confiscation of the property of those who lent money to the governments. In all, the internal debt amounts to more than $2,600,000,000, yielding about 5 per cent. Holders of these bonds will be asked to exchange them for others yielding about 4 per cent. "Asked" is a euphemism. The reality is indicated in the dispatches which state that "drastic action will be taken against recalcitrant bondholders." The effect of this seizure of property upon the government's credit is easily foreseen.

The lesson is almost too plain to need stressing. There is a limit to the revenues which a government can obtain and that limit is fixed by the productivity of the enterprises within the state. When taxation eats up the bulk of a nation's income, production is discouraged, still further weakening public and private finances. A flight of capital ensues and repudiation and confiscation are made inevitable. Australia may not recover from her spree for years to come.

Governments as well as individuals cannot long live beyond their means. If any one supposes that the wealth of this country is so great that governments can never exhaust it, let him examine the recent compilation of the growth of government expenditures. Already our governments are spending a seventh of the national income. In England the situation is even more serious. Australia stands as a warning of what the future has in store for us if we do not mend our ways.

Editorial of the Day

"A BOMB FROM THE GRAVE."
[New York Evening Post.]

One of the most striking statements made in Europe in recent years has just issued not from any conference of statesmen but from the past. It is presented in the memoirs of the late Bernhard, Prince von Bülow, who was imperial chancellor in Germany from 1900 until 1909 and a close and rather anxious student of Wilhelm II. and his scheme of world politics in the period which saw the rise of war psychology as a dominating force at Potsdam. Prince von Bülow, who was recalled to official life in haste to serve as ambassador to Italy after the war began, asserts bluntly that Wilhelm II. was the precipitating cause of the débâcle. It isn't strange that the book has been characterized as "a bomb from the grave."

Prince von Bülow was one of the ablest statesmen in Europe. He admired the English and he was deeply affected by the spirit of Italian culture. His detailed studies of the character and purposes of Wilhelm are devastating in their general effect. It was his privilege on one occasion to see the old king of Belgium frightened and astounded by the young kaiser's frank and contemptuous assertion that the German army would march through his country if the need arose. The implication of mental and emotional instability in the kaiser appears on almost every page of the memoirs. Wilhelm vibrated between moods of Napoleonic resolution and moods of abject fright. Says Von Bülow:

> On July 25, 1914, it was still possible for us to avoid war. It would have been sufficient to declare at Vienna that we would in no case authorize the rupture of relations between Austria and Serbia. . . . We should have proposed at the same time to submit the points still in dispute to the tribunal of arbitration at The Hague.

The writer further asserts that Germany declared war on Russia "in haste" in order to force the adhesion of the Social Democratic party to the government by giving the latter an anti-czarist appearance.

"Now," says one great German newspaper bitterly, "they have only to flaunt this book in our faces when we ask for the elision of the war-guilt paragraph from the Versailles treaty."

DOWN THE LINE.

The telephone operator's call was answered by a baby's voice. "Isn't your mother there?" inquired the operator.

"No."

"Isn't your big sister there?"

"No. There's nobody here but grandma and me and the cat. Grandma can't hear and the cat can't talk."—Exchange.

How to Keep Well By Dr. W. A. Evans

To the limit of space questions pertaining to hygiene and prevention of disease will be answered in this column. Personal replies will be made to inquiries under proper limitations when return stamped envelope is inclosed. Dr. Evans will not make diagnosis or prescribe for individual disease.

[Copyright: 1931: By The Chicago Tribune.]

NERVOUS BREAKDOWN.

D. M. writes for an article on nervous breakdown: Its causes, symptoms, diet, and the best way to build oneself up.

It is evident that D. M. thinks of a nervous breakdown as a physical disorder—one that results from physical causes, and that can be repaired by physical remedies. In this he is at least 90 per cent wrong.

The term is a loose one—so very loose that it is not easy to decide just what it means. It follows that there is a great latitude in causation. Using the term in the customary sense, a nervous breakdown is a personality disorder. It is the mind and the emotions rather than the physical structures that are at fault. Underneath it lies fear, anxiety, worry, unwillingness to face the realities of life, lack of ability to withstand strain, hysteria, lack of courage and poise. Sometimes all of these qualities enter into the personality. In other cases one or more are missing. In some cases one of them is to the fore. In other cases, another.

The type of personality which is most subject to the disorder is that which goes by the name "nervous personality," though the cyclic personality, in its depressive phases, is liable to run into what is called "nervous breakdown." The breaks which occur in other forms of personality should be called by names other than this one.

If the breakdown is a mild one the symptoms may be a feeling of inadequacy, unwillingness to try to meet obstacles, to fight back. There may also be dizziness, lack of appetite, fatigue, and insomnia. If it is more severe it goes by the name of "symptoms of psychasthenia."

There is no special diet. A good, nutritious, wholesome diet, and one that appeals to the appetite is of service. However, patients with nervous breakdown do not care to have people try to diet them.

The only place of drugs in treatment is in meeting occasional symptoms. It is claimed that radium solution internally has some value. Possibly other remedies help somewhat. The core of treatment is mental, spiritual, and social training. There should be a period of relaxation and rest, after which the training should be of another kind.

TRENCH MOUTH CAN BE CURED.

S. F. writes: What is the cause and the result of trench mouth?

REPLY.

Trench mouth is caused by infection of some part of the mouth by two microbes acting in conjunction. It can be cured, leaving no after effects, although it may have caused some destruction of tissue. Keeping the mouth very clean is a preventive. Mouth washes are excellent for that purpose. Soap is an almost perfect preventive.

RIDDING CLOTHES OF LICE.

P. M. A. writes: I have discovered lice in my suit of clothes, which is practically new. I cannot afford to throw the suit away or burn it up. However, I will do so, if you say it should be done. Is it possible for me to get the lice and eggs out of the suit if there are any left in it? There are no vermin on my body.

REPLY.

The usual method is to iron the clothing, especially the seams. The iron should be almost hot enough to scorch.

Steaming them long and well is even better. A well equipped cleaner should be able to solve your problem. Lice in clothing go on the body to feed. If your insects do not, then they belong to some other insect tribe.

WHAT CAUSES HEARTBURN.

A. writes:

1. Is there any cure for appendicitis besides operation?
2. What is the cause of heartburn?

REPLY.

1. Chronic appendicitis rarely calls for operation. Many cases of acute appendicitis get well spontaneously. Fasting, quiet in bed, and cold packs locally applied are of service. Good surgical judgment is required for a decision as to which cases are to be operated.
2. Among the causes of heartburn are infection of gall bladder, gall stones, ulcers, cancer, adhesions, constipation, faulty diet, wrong eating habits, and perhaps chronic appendicitis.

FRIEND OF THE PEOPLE

Letters to this department must be signed with names and addresses of writers.

ZONED FOR HOMES.

Chicago, June 17.—[Friend of the People.]—Can an owner of a cottage in the 1200 block of North Springfield avenue change his house into a candy store? Is there not a law prohibiting people in the restricted districts from erecting stores in the same locality? H. W.

The block referred to is zoned for apartments. It is not permitted to use the building on Springfield avenue for business purposes. The owner has obtained a permit to change a window into a door, but not for store purposes.

JOHN R. ERICSSON,
Commissioner of Buildings.

AFTER BANK FAILS.

Chicago, June 19.—[Legal Friend of the People.]—1. When a bank fails, how many days have the depositors to file claims for their money after the date the bank goes into the hands of receiver? 2. Is there a state law pertaining to the time limit to file claims? 3. Can a depositor claim his money after the time has expired? C. B.

1. There is no stated period.
2. No.
3. In general, all depositors will receive some dividend.

TRIBUNE LAW DEPARTMENT.

READ YOUR LEASE.

Chicago, June 19.—[Legal Friend of the People.]—A year ago last May we signed a two year lease on a flat, on which we now cannot afford to pay the rent. We pay by the month; can we leave by giving one month notice? H. S.

No, the lease would remain binding in accordance with its wording.

TRIBUNE LAW DEPARTMENT.

STARTING AT BOTTOM.

Chicago, June 17.—[Friend of the People.]—I would like to take a civil service examination for electric inspector. When and where do I apply? J. H. B.

The examination for electrical inspector has always been promotion, open to various employés now employed in the electrical service, including electrical mechanics.

If he desires to be notified for the next original entrance examination for electrical mechanic we will be pleased to notify him.

JAMES S. OSBORNE,
Secretary, Chicago Civil Service Commission.

A LINE O' TYPE OR TWO

How to the Line, let the quips fall where they may.

IT STARTED TROUBLE OVER THERE, TOO.

Quite a number of shades had gathered on the other side of the Styx and they were all terribly aroused. Something had happened over in that peaceful land and the debate was heated and at times acrimonious.

"I tell you right now," each one was shouting, "I'm not going to be the goat! Let 'em start it on anybody else's grave they want to. But not mine."

The ghosts were those of long dead Democrats and they were aroused over the reports that the present day Democrats were going to follow the lead set by the Republicans and start the 1931 campaign with a series of speeches at tombs of the departed great.

"Let 'em start at Tom Jefferson's grave," shouted the ghost of Martin Van Buren; "he's been dead the longest."

"Quite true," observed Mr. Jefferson, "but not so thoroughly dead as a certain party that I am looking at right now." And he fixed a piercing gaze on Mr. Van Buren.

"Is that so?" demanded Mr. Van Buren. "Well, let me tell you something. There's a street in Chicago right now that bears my name. Whaddaya know about that?"

"Gentlemen, gentlemen," said the ghost of Phineas T. Barnum, "don't make a show of yourselves. Or at least until we advertise the thing, print the tickets and decide that I am to be the manager and get seventy-five per cent of the gate receipts."

"Well," spoke up the ghost of Stephen A. Douglas, "to get back to the point; I for one don't want the Democratic platform launched over my head. If they crawfish around and dodge and twist the way the Republicans are doing I'd be mighty uncomfortable."

"Gentlemen," said the ghost of President Buchanan, "as my friend Julius Cæsar, whom I see standing over there regarding us with some amusement, once said, 'the die is cast.' The Republicans are to blame. They started this thing and the Democrats are going to finish it. They'll launch their campaign over our dead bodies and there's nothing we can do about it. Let's forget it and go over to George Washington's houseboat and have some of his home made whisky. There's one advantage we have over the living Democrats anyhow."

So, with Julius Cæsar following behind, the long departed Democrats marched over to call on Mr. Washington.

—‡—

NIGHT RIDE.

We shattered the moonlight's silver breast
With horn and light and laughter,
But over the dark sweet sleeping dunes
It closed like water, after.

We turned an alien golden eye
Wherever the road was new;
Behind us, under the breathing trees,
Night was as dim, as blue.

For I crept into my wishing shoes,
And stole right back to see.
There wasn't a hint in the wide cool world
Of the passing of you or me.

LOLA MALLATT.

—‡—

THE ONE YEAR MORATORIUM for debts is a grand idea. This is to notify Ray, our groceryman, and Jack, our butcher, that we will not pay them what we owe, nor will we pay them for supplies for the next year. But that's as far as we will go, and if old Bill Wisner doesn't pay us that seventy-five cents that we won off him on the last Derby we're going to sue him, and if we can we'll put him in jail.

—‡—

HOORAY! HOORAY! And a tiger; our pet stock that has been trying to crawl through to China in its mad efforts to effect a new low every day sat up and took nourishment yesterday and actually climbed a notch or two upward. All because of the debt vacation for one year. We wish debt would take a vacation for ten years. Goodness, how that stock would zoom! Maybe.

—‡—

A SOCIETY MAN.

Hearken, students in the colleges of journalism. You will note that the newspapers are so excited they are black in the face because they say that one of Mr. Alphonse Capone's gang is a "society man." Nothing, students of the colleges of journalism, can put you in so strong with your future city editor as discovering that a person involved in a black scandal is a "society" man. Hook your man up to society if you can possibly do so. Now, this particular society man, who was a lieutenant of Alphonse's, is given his aristocratic standing because of the fact that he belongs to a suburban golf club. At first glance that wouldn't seem to you as distinctive enough to make him a society man. Belonging to a golf club is about the same as belonging to the human race, say you, but you are not yet a journalist. Simply remember that if a man plays golf, even if it's only peewee golf, he is a society man, and if you don't put that in the first line of your story the city editor will throw you right out the window.

—‡—

"WHAT A PITY," whats Llewellyn Jones in the Chicvepost, in reviewing Marion Strobel's new book, "A Woman of Fashion," that the unladylike character of the terms used in analysis estops us from quotting one of them!" Oh, go ahead, Llewellyn, we're all excited, quott some of them.

—‡—

LAGNIAPPE.

AMIDST the great outpouring of praise to the administration for the debt moratorium only two concerned are strangely silent. France and our tailor.

—‡—

THERE'LL BE NO last line for today or the next year. We hereby declare a last line moratorium.

R. H. L.

NOW IF HE JUST DOESN'T TRY TO BRING HIS TRUNK AND SUITCASE ALONG

FROM THE TRIBUNE'S COLUMNS

16 YEARS AGO TODAY

JUNE 23, 1915.

CHICAGO.—The Associated Advertising Clubs of the World, acting in twenty coördinated departments and conferences, added a new chapter to the advance of honesty in advertising. The 155 newspaper delegates representing the newspaper section of the convention voted to adopt the following standard of practice: To make none but true statements of circulation; to maintain advertising rates as published; to reject fraudulent advertising, and to oppose free publicity.

BERLIN.—The Russian retirement from Lemberg may be said to have begun. Forces defending the city from the north are falling back in an easterly direction. Three Austro-German armies were within a few hours' march of the Galician capital when the last dispatches were filed at Przemysl. Gen. von Mackensen's center was slowly turning the Russian flanks, while two other Austro-German forces were approaching Lemberg through Zoelkiew from the north and Komarno on the south.

LONDON.—A message received at Rotterdam from Berlin states that Lemberg will fall tomorrow. Flags are already flying in German cities in anticipation of the victory. Vienna reports that the Austro-German army has severed the Russian line and the Muscovites are fighting with a severed army.

LONDON.—The French seaport of Dunkirk again has been subjected to a terrific bombardment by a gun of huge caliber situated somewhere behind the German lines. Fourteen shells were dropped on the city and a number of civilians were killed. The allied troops have made good gains in Alsace, where the Berlin official statement admits the Germans have been forced to abandon the western bank of the Fecht river.

MANCHESTER, Vt.—Mrs. Jesse Lincoln Beckwith, daughter of Robert Todd Lincoln of Chicago, and the only living grandchild of the late President Lincoln, was married at the summer home of her parents here to Frank Edward Johnson of Norwich, Conn.

30 YEARS AGO TODAY

JUNE 23, 1901.

CHICAGO. — Before the largest crowd that ever went to Washington Park track, and for the largest amount of money ever at stake except in the memorable race of 1893, Robert Waddell won the fourteenth American Derby. On his back sat John Bullman, who rode the American Derby winner of one year ago. W. T. Shafer's Terminus finished second, and R. T. Wilson Jr.'s The Parader came in a poor third, with the others badly beaten.

NEW HAVEN.—Adelbert Hay, son of Secretary Hay, and former consul to Pretoria, was found dead on the sidewalk outside the New Haven house early this morning. He was only 24 years old when he was appointed United States consul at Pretoria on Dec. 3, 1899, within a few weeks after the beginning of the Boer-British war.

PORTSMOUTH, N. H.—One of the most brilliant weddings that has taken place at Rye Beach occurred when Albert Arnold Sprague, son of Mr. and Mrs. O. S. A. Sprague of Chicago, was married to Miss Frances Fidelia Dibblee, daughter of Mr. and Mrs. Henry Dibblee of Chicago. The ceremony took place at St. Andrew's by the Sea and was performed by the Rev. Dr. Coit, principal of St. Paul's school, Concord, assisted by the Rev. Dr. D. F. Warren of Jersey City, who married the parents of the bride.

50 YEARS AGO TODAY

JUNE 23, 1881.

SAN FRANCISCO, Cal.—A dispatch from Tombstone, Ariz., says that the town is burning and that a large part of it already has been destroyed. Fire swept over 7,250 acres in Merced county, California, destroying wheat crops and many farm houses and barns.

ROME.—The Italian government has prohibited all demonstrations in Italian cities hostile to France. Premier Depretis announced that force would be used if necessary to prevent such demonstrations. The feeling against the French seems to be most bitter in Rome, Turin and Milan as a result of the recent riots at Marseilles. Numbers of Italians are quitting the French city for Italy.

VOICE OF THE PEOPLE

Writers should confine themselves to 200 or 300 words. Give full names and addresses. No manuscripts can be returned. Address Voice of the People, The Tribune.

SCHOOL EXTRAVAGANCE.

Chicago, June 17.—One always expects educators to encourage extravagance. They live with their heads in the clouds, ready to encourage any fad or fancy which appeals to them, and happily spending the taxpayers' money. But how hardheaded business men, such as one supposes are on the board of education [when they must have known they would soon be bankrupt], could have continued the orgy of extravagance we hear of in our schools is incredible!

Radios and moving pictures, musical instruments and baseballs, swimming pools, expensive special teachers of art, music, athletics, vocation and evening schools, new junior high schools with special rooms and highly paid teachers—one might go on for pages. The taxpayer may be worried as to how he can raise money to buy his own children shoes, but let us have tap dancing taught, have our pupils singing in ancient languages, let us have tons of colored paper to cut up, and clay for pottery!

I think many people are of the opinion that education, in preparing children for life, should teach them self-control, self-reliance, and, above all, that they should go without what they cannot afford. The young people I know, products of modern education in Chicago, buy cars without money, marry when they have nothing, indulge in every luxury, and send the bills to fathers. We do not help our children when we spend beyond our means, as the schools have done. We should teach them ideas of thrift and of spending according to their pocketbooks.

I asked a little girl of my acquaintance if she didn't miss her junior high when she had to change to an elementary school. She looked at me in surprise.

"We learn the same things," she said, "only they have grander names in the junior high."

There are many of us like this child [not impressed by the jargon of the educators] who would like to see the schools made more simple and expenses kept within reasonable bounds.

OBSERVER.

ASLEEP OR DEAD?

Chicago, June 18.—Are the property owners of Chicago asleep or are they already dead? This morning's TRIBUNE should arouse them to action, not tears or talk.

"Chicago taxes jump 27% per cent in fourteen years," and they are still mounting; 10 per cent higher for 1930 and 4 or 5 per cent higher still for 1931. If the property owners stand for it they deserve all that they get. I should say, "If we stand for it," for unfortunately I also am enmeshed in the clutches of the octopus. S. A. R.

FOOTBALL TICKETS AT $4.

Joliet, Ill., June 19.—I must admit that the individual who commented on the fact that the tickets for the Notre Dame-Northwestern game would be sold at $4 rather than $3 must not have realized the difficulty charitable institutions confront during the present times. The proceeds from the game are to be used in charity work, so why should a few individuals complain if the price of admission is raised $1? T. DONOVAN.

BREAD FOR THE UNEMPLOYED.

Chicago, June 12.—This coming winter threatens to be the most difficult and trying one that the American people have ever been called upon to face. In view of the situation that confronted us last winter and found us unprepared to cope with it except in a hit-or-miss fashion, permit me to make what I consider a very practical suggestion. I know that preachers are regarded as hopelessly impractical men, and yet it is possible for them to get away from empty theorizing and attack certain problems in a businesslike manner.

The indications, at present, point to a bumper crop this summer. Our farmers doubtlessly will be faced with the serious problem of disposing of their surplus produce. May I suggest that the government come to the rescue, purchase this surplusage and put it away in government storehouses and hold it in readiness against tha threatened famine of the coming winter?

I realize that there is nothing startlingly original in this proposal. A similar plan was offered by Joseph to the king of Egypt something like 2,300 years ago, and it worked successfully.

I am fully aware of the charge of "paternalism" and the outcries against a "dole" that will immediately be raised, but if we are to do the humane thing, if we are to do the just and the right thing, if we feel that our country ought to be more interested in the conservation of its citizenship than in the conservation of its natural resources, we will not allow the fear of any such indictment on the part of reactionaries to deter us from the discharge of a sacred obligation, and the time to take such action is the immediate present. We do not want to wait until it is too late. Surely we do not want a repetition of the tragic spectacle of bread lines such as last year. We owe it to the farmer, we owe it to the unemployed, we owe it to the necessitous to give them the assurance that they will not be permitted to starve for food in a land where economists claim that the present depression is largely due to overproduction.

I make no suggestion as to the manner in which this thing can be financed—I leave such a matter to our Mellons and other financial geniuses. I merely plead for a humanitarian, an American act of justice and mercy.

ABRAM HIRSCHBERG,
Rabbi Temple Sholom.

FOR BIBLE STUDENTS.

Chicago, June 19.—To settle a dispute would you kindly give the facts regarding following statements, made by a foreigner whose people do not believe in the Christian religion? He states the Bible says Adam and Eve were colored and also mentions Christ had brothers and sisters. Any reader of the Bible knows such statements are ridiculous and without foundation, but he claims he is a student of the Bible and I am wrong. Will you kindly enlighten him.

A. W.

SANCTITY IN ALABAMA.

Chicago, June 14.—Anent the unlovely state of Alabama, which is in the heart of what Mr. Mencken calls "the Bible belt," where holiness sits like a thing of lead, it is unlawful to own a deck of playing cards or to be found playing a game of Old Maid. Such are the frills of excessive sanctity. W. S. GREEN.

THE SPORTING CHANCE

[Punch (Copyright).]

Lady Tennis Player (to damaged partner): "Hope I didn't hurt you badly, but I thought it better one of us should retire injured; otherwise we should have been beaten."

What the buyer of a low-priced car has a right to expect today

Important things have been happening in the motor car industry during recent years. Progress has made rapid strides. Standards of quality have advanced. Features and advantages formerly confined to costly cars have been steadily brought down within the means of more and more millions of buyers.

Because of this progress, the buyer of a low-priced car has a right to expect a great deal more for his money today than ever.

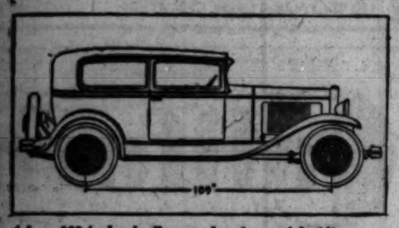

A long 109-inch wheelbase makes for restful riding comfort and adds to Chevrolet's smart appearance.

He is entitled to a full-size car, for instance, one in which driver and all passengers can ride without being crowded. ***Chevrolet gives him the travel-ease of a long 109-inch wheelbase—the comfort of roomy Fisher bodies with wide seats and ample leg room.***

He is entitled to the restfulness and safety of modern spring suspension. ***Chevrolet supports its frame with four parallel-mounted chrome-vanadium springs, controlled by 4 hydraulic shock absorbers.***

He is entitled to the comfort and luxury of modern, multi-cylinder performance. ***Chevrolet's 50-horsepower 6-cylinder engine delivers that smooth, quiet power which nothing less than six cylinders can give.***

He is entitled to enjoy this modern performance at a minimum cost for gas, oil, tires and upkeep. ***20 miles to the gallon of gasoline is a common experience with Chevrolet owners. And the records of many large business firms prove that the Chevrolet Six is less expensive to operate and maintain than any other car they have ever used.***

Among Chevrolet's features that add to the convenience and safety of driving are: insulated driver's compartment, adjustable seat, non-glare windshield, foot controlled headlamps and complete instrument panel.

He is entitled to the pride and prestige that come from a fine-looking car—smart and modish outside, luxurious within. ***In the lines and appointments of the Chevrolet Six, Chevrolet has struck an attractive new note in motor car style that is winning nationwide popularity.***

He is entitled to the advantages of truly fine coachwork. ***Chevrolet gives him the distinction of Body by Fisher. And that means the same kind of construction used on costly cars—composite wood-and-steel, which is rugged, safe and permanently quiet.***

He is entitled to a modern safety gasoline tank. ***Chevrolet offers the modern "pump" method of fuel supply, which makes it possible to mount the tank in the rear, away from engine and chassis.***

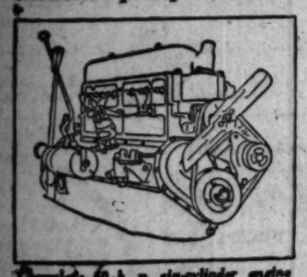

Chevrolet's 50-h. p. six-cylinder engine combines smooth, quiet performance with unusual economy of operation.

He is entitled to a service policy whose provisions are plainly set forth. ***Every Chevrolet buyer receives, upon delivery of his car, a printed and signed document—the Chevrolet Owner's Service Policy. This service agreement is unquestionably the most liberal ever offered in connection with a low-priced automobile.***

In deciding what car to choose in today's low-price field, insist on all the advantages which progress has made it possible for you to enjoy. Choose a Chevrolet Six. Its cost, delivered at your door ready to use, is one of the lowest in the motor car market.

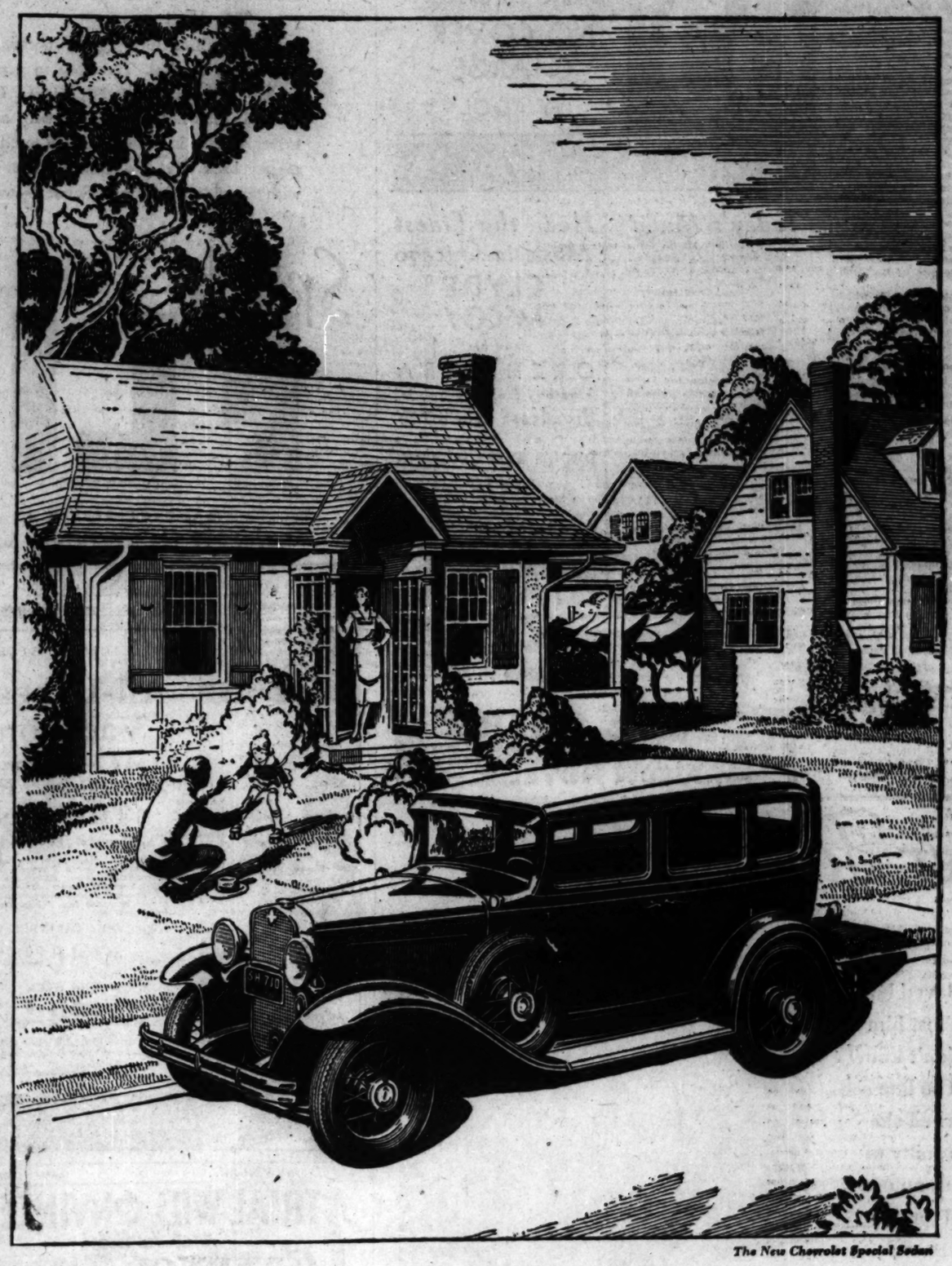

The New Chevrolet Special Sedan

NEW CHEVROLET SIX

The Great American Value

Chevrolet's famous 21 points of value *(1) Smooth six-cylinder 50-h.p. motor. (2) Lowest operating cost. (3) Comfortable Fisher bodies. (4) Fine appearance. (5) Lowest priced six-cylinder car. (6) 109" wheelbase. (7) Full length frame. (8) Four long springs. (9) Easy steering. (10) More ball bearings than any other car near its price. (11) Sturdy front and rear axle. (12) De luxe wire wheels. (13) Four hydraulic shock absorbers. (14) Complete instrument panel. (15) Safety gasoline tank. (16) Variety of colors and choice of upholstery. (17) Powerful four-wheel brakes. (18) Non-glare VV windshield. (19) Insulated driver's compartment. (20) Liberal Owner's Service Policy. (21) Product of General Motors.*

NEW LOW PRICES

Roadster, $475; Sport Roadster (with rumble seat), $495; Phaeton, $510; Standard Coupe, $535; Coach, $545; Standard Five-Window Coupe, $545; Sport Coupe (with rumble seat), $575; Five-Passenger Coupe, $595; Convertible Cabriolet, $615; Standard Sedan, $635; Special Sedan, $650; Convertible Landau Phaeton, $650. Special equipment extra. Chevrolet truck chassis, $355 to $590. Low delivered prices and easy terms. All prices f. o. b. Flint, Mich.

Chevrolet Motor Company, Detroit, Michigan

PROGRESS SEEN AS CERTAIN FOR COURT REFORMS

Judicial Council Aims to Push Program.

Despite the sidetracking of their court reform legislative program at Springfield, members of the Cook county judicial advisory council yesterday were optimistic about their progress and the prospects of accomplishments in the future. Superior Judge Denis E. Sullivan and Circuit Judge Harry Fisher, members of the council, each said that the work of the group would go on.

The two judges pointed out that, although the general program of 30 bills was tabled in the house, the gateway amendment which the council had recommended was adopted and that one of the bills escaped the fate of the others and was passed. The latter was the jury commissioners' bill revising the procedure in preparing jury lists. The legislature also authorized the continuance of the Cook county as well as the state judicial council for two more years.

Council Is Encouraged.

"We feel that the passage of the gateway amendment and the passage of one important bill were accomplishments and we are far from discouraged," said Judge Fisher. Judge Sullivan emphasized the fact that in the last year the council had been instrumental in bringing about notable changes in criminal procedure outside the legislature, in particular by winning Supreme court decisions allowing jury waiver in criminal cases and knocking out the century old law making juries judges of the law as well as of the fact. The defeated bills, he said, would be kept alive and pressed again at the next session.

Under the gateway amendment, which is to be submitted to a referendum, the state constitution can be amended without the calling of a constitutional convention. This would make way for several fundamental court reforms advocated by the councils.

The jury commissioner bill, which now awaits the governor's signature, would give the judges general control over the jury commissioners system, permitting them, among other things, to prepare a comparatively small active list of jurors and to call them at terms when it is most convenient. This bill, according to Judges Fisher and Sullivan, will make the jury system much simpler and more flexible.

Would Enlarge Powers.

Among the more important measures sponsored by the judicial councils which met death in the house were those to abolish terms of court, simplify indictments, limit challenges for conscientious scruples against capital punishment, and to enlarge the power of the courts to dismiss for want of prosecution. The program was the result of two years of study by the council members, including visits to courts in other states and in Canada.

Members of the Cook county council, in addition to Judges Fisher and Sullivan, are Justice Frederic R. De Young of the Supreme court and Attorneys John J. Healy and Amos C. Miller.

$500,000 Atlantic City Fire Injures Four Firemen

Atlantic City, N. J., June 22.—(AP)—Fire in the heart of the business section of the board walk tonight caused damage estimated at $500,000 and sent four firemen to the city hospital. Twelve buildings were destroyed.

G. O. P. Means Grim Old Poverty; Organization Broke

BY PARKE BROWN.

Change the wording!

G. O. P. now stands for Grim Old Poverty.

The Republican organization of Chicago has gone broke.

R. W. SNOW. [Acme Photo.]

Rumors that this tragedy was imminent have been heard for several weeks, but the first definite action proving the presence of the wolf at the door came yesterday. The county headquarters in the Steuben Club building were ordered closed. When the end of July arrives the party will be homeless.

A Matter of Rent.

So far as could be learned, this development had no connection with national conditions or the visit to Illinois last week of the titular head of the party. It was just a case of the rent bill ascending to too great dimensions.

At the Steuben Club building it was learned that three months' rent—about $450 or $500—will be due before the thirty day cancellation notice takes effect on July 31. This sum, plus the salary of one secretary, is said to be too heavy a load for a once prosperous organization.

Leaders Are Silent.

Chairman B. W. Snow, who sent the cancellation notice, said he had ordered the breaking up of housekeeping, but beyond that point he would not go. George F. Harding, who acted as treasurer during the mayoralty campaign, said he believed it to be a fact that the headquarters were to quit business and he stopped there. Search for information from other leaders was equally nonproductive of statements on the shutdown.

In the meanwhile, riding on the crest of prosperity due to recent election victories, the Democratic organization is actively looking for clubrooms suitable for the entertainment of distinguished visitors during the next national convention, which they hope to see in Chicago.

85¢ DANCING DURING LUNCHEON
NO COVER CHARGE
70° COOL

LUNCHEON SERVED DAILY

Today's Menu

Honey Dew Melon
Iced Tomato Juice Cocktail
Puree of Lentils Lombard
Philadelphia Pepper Pot
Cold Jelled Consomme

Fried Filet of Sole a la Orly

NEW ENGLAND BOILED DINNER
Spring Lamb Stew with Navy Beans Bretonne
Minced Chicken Gastronome au Bordure
Ham and Eggs Country Style with Green Peppers, Cream Gravy
Cold Stuffed Tomato with Sea Food Thousand Island Dressing
Cold Salmon en Aspic, Mayonnaise
Roast Prime Ribs of Beef au Jus

Mashed, Boiled or Hashed Brown Potatoes or New Stringless Beans

Cold Slaw, Mexicaine

Green Apple, Fresh Blueberry or Chocolate Cream Pie
Maple Fudge Layer Cake
Strawberry Souffle Pudding
Strawberry Sauce
Almond filled Coffee Cake, Cherry Turnover, Whipped Cream
Strawberry Sherbet
Chocolate Nut Sundae
Vanilla, Chocolate or Strawberry Ice Cream

Coffee - Hot or Cold Tea - Milk
Buttermilk

Hear the Finest Music in Chicago
CLYDE McCOY and his ORCHESTRA
"The Boy from the South"
Broadcast over KYW

DINNER EVERY EVENING $1.50

AFTER-THEATRE SUPPER A LA CARTE
DANCING until 1 A.M.
SATURDAYS until 2.30 A.M.

TERRACE GARDEN
CHICAGO'S WONDER RESTAURANT
MORRISON HOTEL Clark and Madison Sts.

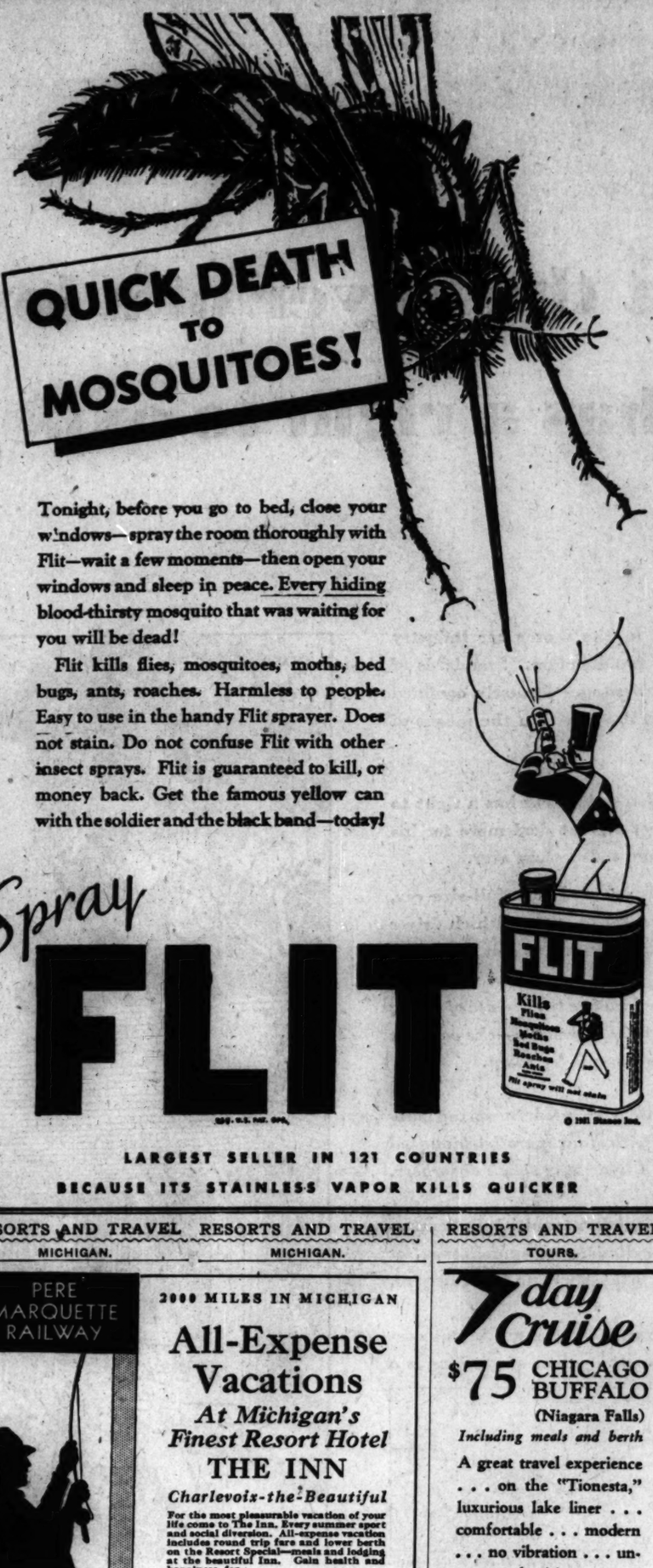

Tonight, before you go to bed, close your windows—spray the room thoroughly with Flit—wait a few moments—then open your windows and sleep in peace. Every hiding blood-thirsty mosquito that was waiting for you will be dead!

Flit kills flies, mosquitoes, moths, bed bugs, ants, roaches. Harmless to people. Easy to use in the handy Flit sprayer. Does not stain. Do not confuse Flit with other insect sprays. Flit is guaranteed to kill, or money back. Get the famous yellow can with the soldier and the black band—today!

Spray FLIT

LARGEST SELLER IN 121 COUNTRIES
BECAUSE ITS STAINLESS VAPOR KILLS QUICKER

RESORTS AND TRAVEL. TOURS.

CANADA OVER THE FOURTH

3 Carefree Days — 4 Restful Nights

S. S. North American

Leave Chicago Thursday, July 2nd, 8 P. M.
Return Monday, July 6th 8 A.M.

Only $32.50
Includes Meals, Berth and Transportation

Rollicking Revels under auspices of SOCIAL HOSTESS
Corking Good Food
Music - Dancing - Gaiety

1100 Mile Cruise over Lakes Michigan and Huron to far-away Parry Sound, Canada, where we will be welcomed by our hosts of the day.

6 hours ashore in Canada on the Fourth! Buffet luncheon and Dance at Hotel Belvedere. Sunset Cruise through Georgian Bay — 30,000 Islands.

3 hours at Mackinac Island Sunday morning; attend services at one of the quaint churches if you like.

S. S. NORTH AMERICAN
The Luxury Liner of the Lakes!

A different, wholesome, jolly trip that will bring you back feeling new. Playground for the children.

A WEEK'S CRUISE $72.50

CHICAGO TO BUFFALO AND RETURN EVERY SATURDAY AND TUESDAY COMMENCING JULY 4TH.

Phone, Call or Write for Reservations
CHICAGO, DULUTH & GEORGIAN BAY TRANSIT COMPANY
110 West Adams Street, CHICAGO Phone RANdolph 2940

Ocean Travel. Ocean Travel.

California

lowest fares! for FIRST CLASS OCEAN TRAVEL

Now, Dollar Lines Round America Tour at a fare lower than any other line. A rail ticket to New York... 5500 miles of tropical cruising on a Round the World President Liner... In company with a group of world travelers... a day in Havana... Cristobal... overnight at Panama Canal... Balboa... Panama City... then California... stay as long as you like... a rail ticket home. President Liners sail both East and West, so you may reverse the direction if you wish... Sailings every Thursday from New York... fortnightly from California.

For full information see your local travel agent, or...

DOLLAR STEAMSHIP LINES
110 South Dearborn Street, Chicago ✦ STAte 9667

RESORTS AND TRAVEL. MICHIGAN. RESORTS AND TRAVEL. MICHIGAN.

Write or call for booklet on "All Expense Vacations." Full information from your ticket agent.

2000 MILES IN MICHIGAN

All-Expense Vacations
At Michigan's Finest Resort Hotel
THE INN
Charlevoix-the-Beautiful

For the most pleasurable vacation of your life come to The Inn. Every summer sport and social diversion. All-expense vacation includes round trip fare and lower berth on the Resort Special—meals and lodging at the beautiful Inn. Gain health and happiness for

TWO COOL, CAREFREE WEEKS
$86.50
ONE WEEK
$54.00

Consolidated Ticket Office
163-165 West Jackson Blvd.
Grand Central Station
South Wells and Harrison Sts.

DIRECT TO THE HEART OF HOLIDAY LAND

RESORTS AND TRAVEL. TOURS.

7 day Cruise
$75 CHICAGO BUFFALO (Niagara Falls)
Including meals and berth

A great travel experience . . . on the "Tionesta," luxurious lake liner . . . comfortable . . . modern . . . no vibration . . . unsurpassed cuisine . . . perfect appointments . . . social diversions . . . dancing . . . music . . . deck games. To Milwaukee, the homelike; Mackinac, the quaint; Detroit, the wonder city; Cleveland, the magnificent; Buffalo, the historic, and Niagara Falls, the scenic wonder . . . a stimulating vacation with all the attentions and service of ocean travel. Sailings weekly; each Monday at 11 P. M.

Consult agents about Lake Superior Service to Duluth
S. S. Juniata S. S. Octorara

For Further Information
Apply any R. R. or Tourist Ticket Agency or
GREAT LAKES TRANSIT CORPORATION
203 So. Dearborn St. Chicago, Ill.
Wabash 6474

BREMEN
JUNE 30 · JULY 18 · AUG. 4
EUROPA
JULY 7 · JULY 23 · AUG. 8
COLUMBUS
JULY 11 · AUG. 16 · SEPT. 11
to England, France and Germany

NORTH GERMAN LLOYD

Apply to L. Plate, General Western Passenger Manager, 130 West Randolph St., Chicago, Ill. Tel. Franklin 4130, or your local agent

Her Fatal Blunder

She loved him and lost him—yet didn't know why. Too late she learned she was guilty of a fault no one will forgive

Blind to the fault that was driving him away. Never once aware she was letting "B. O." offend. And no one would tell her!

DAINTY, exquisite, fresh as a flower. So she seemed—*at first*. Then one day he noticed—faint but unmistakable—a hint of "B.O." (*body odor*). And romance fled. Not until long afterwards did she realize *why* she lost him.

Guilty—and don't know it!

How many heartaches would be avoided if we only *knew* when we were offending! But we don't. Though pores give off a quart of odor-causing waste daily, we're so used to this ever-present odor that we seldom notice it in ourselves. But others do—instantly! "B.O." can be a fatal barrier to popularity . . . success . . . love.

Take no chances. Adopt the pleasant safeguard millions of particular men and women use. Wash and bathe with Lifebuoy—the delightful toilet soap that gives *extra* protection. *More* lather—creamy, searching, gently antiseptic. Lather that penetrates and *purifies* pores—removes all odor. Lifebuoy's very smell is *different*—a pleasant, hygienic scent that vanishes as you rinse and tells you, "No fear of 'B.O.' *now!*"

End complexion worries

Bothered because your complexion is dull, cloudy, coarse-textured? Try Lifebuoy "facials". Massage the pure, bland, pore-purifying lather well into the face each night. Then rinse. Pores are gently freed of clogged impurities, toned down to normal fineness. Healthy, glowing, radiance coaxed back to dull, sallow skins.

Try Lifebuoy Free

If you don't use Lifebuoy and want to try it, send this ad. with your name and address to Lever Brothers Co., Dept. L46, Cambridge, Mass. Two full-sized cakes will be sent you without cost.

Lifebuoy HEALTH SOAP
stops body odor

NEW YORK. NEW YORK.

A TRIAL WILL CONVINCE YOU
that the Hotel
GOVERNOR CLINTON
one of New York's Finest Hotels gives more for your Money than any other Hotel

1200 ROOMS, EACH WITH RADIO, BATH, SERVIDOR, CIRCULATING ICE-WATER
FROM $3.00 DAILY
OPPOSITE PENNA R-R STATION · · · B. & O. BUSES STOP AT DOOR
NEAR EVERYTHING
HOTEL GOVERNOR CLINTON
31st STREET and 7th AVENUE
NEW YORK

NEW HAMPSHIRE.

BRETTON WOODS White Mountains New Hampshire
THE MOUNT PLEASANT, Open June 27th.
THE MOUNT WASHINGTON, Open July 3d.
New York Office: 2 West 45th Street, Room 508

NEW YORK.

HOTEL PIERRE, New York
SINGLE ROOMS and SUITES
Transient or Longer Visits

NEW YORK.

HOTEL SARANAC
Saranac Lake, N. Y. Open all year. European plan. Golf, boating, fishing. Patients not received. Booklet.

CALIFORNIA.

FASCINATING SAN FRANCISCO —America's coolest summer city—center of the California vacationland. Write for free, illustrated book "Your California Vacation." Address Californians, Inc. Dept. 62 703 Market-st., San Francisco, Cal.

CANADA.

Royal Muskoka

Canada's finest summer hotel in the heart of the Muskoka Lakes. All outside rooms with fascinating vistas of forest lake and island. Golf, fishing, etc. Malaria and hay fever unknown. Overnight from leading U. S. points. Rates, motor guide Royal Muskoka Hotel, Box 10, Gravenhurst, Ont.

MICHIGAN.

S. S. MANITOU and S. S. PURITAN
Seven sailings weekly from Navy Pier for Muskegon and all Northern Michigan Points. Low rates—autos carried.
MICHIGAN TRANSIT CORP.
WHitehall 5530
City Ticket Office—203 S. Dearborn St.
Phone WAB. 6474

Ocean Travel.

MEDITERRANEAN
ROUTE DE LUXE—Conte Grande, Conte Biancamano
LLOYD SABAUDO, 218 S. Dearborn St., Chi.

Ask your TOURIST AGENT about the Special
NEW YORK—BERMUDA
All-Expense Conducted Tours
Leave this City Fr. SATURDAY to AUG. 29
About two weeks, including sightseeing, meals, hotel for several days and nights in New York. Trip on famous Furness Bermuda Line ships. Hotel, meals and sightseeing in Bermuda. Choice of interesting stopovers enroute to New York, including Washington, Niagara Falls, Toronto, etc. Exceptionally low rates.
FURNESS BERMUDA LINE
207 No. Michigan Ave., Chicago, Ill.

PERU and CHILE Via Panama Canal
Compania Sud Americana de Vapores (South American Steamship Company)
Wessel, Duval & Co., Gen'l Agts., 1 B'way, N.Y.

NEW ZEALAND • AUSTRALIA
MATSON LINE from San Francisco and Los Angeles 140 S. Dearborn St. RANdolph 8344

JAPAN and CHINA by N. Y. K.
by large and fast motor liners to Orient from San Francisco, Los Angeles, Seattle, Vancouver. 40 N. Dearborn St., or leading tourist agents.

Subscribe to The Tribune

TOURS.

All Expense Tours to NIAGARA FALLS $50 Every Sunday During July and August
—this wonderful tour includes the trip Hills, Detroit—a circle cruise on Lake Erie-Ontario, a foreign land, with two full days at Niagara.
No other tour or cruise to Niagara includes as much scenery. Book Now.

Call, Write or Phone for Literature
Hoyle-Spoon Tours
Hotel Sherman Chicago
Phone RANdolph 1000

VISIT THE GREAT LAKES REGION
Nearly 4,000 miles of paved roads. Send for free illustrated book with maps. Great Lakes Tour Association, 1807 Book Building, Detroit, Mich.

Ocean Travel.

WHITE STAR LINE
ATLANTIC TRANSPORT LINE—RED STAR LINE—To all principal points in Europe
INTERNATIONAL MERCANTILE MARINE CO., 180 N. Michigan Ave., Chicago.

HENNEPIN CANAL AGAIN LOOMS AS WATERWAY LINK

Short Cut from Illinois to Mississippi.

BY ROBERT WOOD.
[Chicago Tribune Press Service.]

Princeton, Ill., June 22.—[Special.] Three congressmen and a government engineer today embarked on an inspection tour of the Hennepin canal to ascertain what improvements are necessary to make of this old, little used channel a first class waterway providing an all water route linking Chicago and the great lakes with the wheat belt and the northwest market.

W. H. HULL.

Today the congressional party followed the channel from the Mississippi at Rock Island to the Illinois river at Bureau Junction. Tonight the congressmen drove to Geneseo to address a mass meeting of local service clubs whose members see in the project a boon to local commerce.

Congressman William E. Hull of Rock, member of the rivers and harbors committee and sponsor of the project, hopes, with a favorable report from the government engineers, to include the proposed Hennepin improvement in the next rivers and harbors bill when it is drafted for submission to congress. With that accomplished the congressman is confident that the measure will pass.

Carries Little Traffic Now.

Since its completion in 1906 at a cost of $1,300,000 the Hennepin has carried little traffic aside from a few mine pottery tonnages and an occasional barge plying between points bordering on the canal. Government engineers concede that the channel is basically a good waterway, save that it starts in a ditch and goes no place.

It is the opinion of Congressman Hull and his constituents in the territory adjacent to the canal its value as a water route will be greatly enhanced by the completion of the deep waterway improvement from Chicago to Utica which will give the canal what it has always needed, access to Chicago and an outlet to the great lakes.

Would Replace Obsolete Locks.

The proposal of Mr. Hull and of the congressmen who accompanied the party today, Col. R. M. Chipperfield of Galena and John Allen of Monmouth, is to use just half of the 32 obsolete locks which now are required to lower 24 feet from the Illinois and ascend from the summit 100 feet to the Mississippi and to replace these with larger modern locks capable of accommodating the heavy traffic which would travel over such a waterway.

In addition they propose widening the channel and raising several bridges, which when built 30 years ago were made purposely low at the demand of local farmers who protested that dobbin could not pull the hay wagon over higher bridges. All the improvement would cost between $30,000,000 and $35,000,000, according to Mr. Hull's estimates.

The present depth of seven feet would be adequate for traffic, he said, and the construction work if continued by the next congress could be completed shortly after the work is finished on the Illinois river project.

Cuts 400 Miles from Route.

Such a waterway would cut off 400 miles of travel by the old water route through the Illinois to Grafton and up the Mississippi, Congressman Hull said at tonight's meeting. It will accommodate fully two-thirds of the freight traffic from Chicago and the great lakes to the grain markets of the northwest.

Earlier today the party stopped at Wyanet, where 200 supporters of the project from Princeton, Tiskilwa, Sheffield, Bradford, and Manlius gathered in a meadow adjoining the canal to greet the visitors.

AT HEARING

Mrs. Bella Factor, whose husband, known as "Jake the Barber," is fighting extradition before United States Commissioner Edwin K. Walker, as she appeared at the federal building yesterday.
[TRIBUNE Photo.]

Arguments on the extradition of John [Jake the Barber] Factor, who is wanted in London, England, on charges of swindling British investors out of $5,000,000, were begun yesterday before United States Commissioner Walker. Counsel for Factor, including United States Senator Otis F. Glenn and David Stansbury, contended that the extradition warrant should be quashed because the offense of receiving money known to have been fraudulently obtained, for which Factor is wanted in London, is not on the Illinois statutes.

The attorneys argue that the extradition treaty between Great Britain and the United States provides that a person cannot be extradited for an offense in one country unless the laws of both countries have been violated.

Franklin Overmyer, counsel for the British crown, cited cases to show that the Supreme court has held that the offense charged against Factor is sufficient reason for extradition. The arguments will be resumed this afternoon.

CONGRESS GROUP DEPARTS TO SEE NATIONAL PARKS

A dozen members of the appropriations committee of the United States house of representatives left Chicago yesterday afternoon on the Gold Coast limited of the Chicago and North Western railway to visit the national parks in the Rocky mountain region. They also will visit Hoover dam. Representative Frank Murphy [Rep., O.] headed the party, which was accompanied by several officials of the department of the interior.

Walks Like Youth— No Longer Endures Stiff, Aching Legs

Working Every Day Again, Thanks to Doctor's Quick Prescription

So fast and so certain does Nurito banish Sciatica, Neuritis, Lumbago, Rheumatism, and other torturing aches and pains that Walgreen's sell this Specialist's prescription on a positive guarantee. Many who had despaired of ever getting relief have been overcome with joy after a few doses of Nurito. Best of all, it stops the suffering without using narcotics or opiates. Nurito is absolutely safe. No matter how long or how severely you have suffered, try Nurito now. If the very first three doses do not stop your pain your money will be refunded without question. Don't wait—go to Walgreen's at once.

Nurito for Neuritis

At All WALGREEN and ECONOMICAL Drug Stores

CHICAGO YOUTH TO RACE ACROSS OCEAN IN YACHT

When the starting gun goes off at Newport, R. I., on July 4 for the greatest event of the yachting season the trans-Atlantic race to Plymouth, England, Chicago will follow with interest the progress of the sloop Matines II. Hewitt Bayley, 20 years old, son of Mr. and Mrs. Guy L. Bayley, 37 East Elm street, will be one of the members of the crew of the Matines, a British boat, for the gruelling contest.

The trans-Atlantic is not only the greatest yachting feature of the present season, but of many seasons. It is being revived after twenty-six years under the auspices of a number of British yacht clubs and will constitute one of the hardest fought of such competitions in a generation. The nearest approach to the event was the Santander race of last year, for which King Alfonso offered a cup to the winner of the race to Santander, Spain.

Three Nations to Compete.

Three nations are presented in the entries, including British, German and American boats. Young Bayley got his yachting experience off the eastern seaboard around Marblehead, Me., where his parents have their summer home and are members of the Eastern Yacht club. The Matines is owned by W. B. Luard, an Englishman. It was shipped to this country last week on board the Majestic and is now being put in condition for the hard pull across the Atlantic.

Young Bayley attends school at Hamilton college, Clinton, N. Y., and became acquainted with the owner of the Matines during his summers spent at Marblehead. The invitation to become one of the crew for the race is considered a great compliment to his seamanship.

"It's bound to be one of the greatest races we've ever seen," Douglas K. Porteous, Chicago yachtsman, declared yesterday. "I judge it will probably take about twenty days to reach Plymouth, and it will be attended by some danger, naturally. But the only accidents that have ever occurred on such events, so far as I know, were caused either by drunkenness or by ignorance, and I don't believe you'll find any of either aboard any boat entered in the trans-Atlantic.

To Enter Fastnet Race.

On reaching England, the Matines II will enter the annual Fastnet race, over a course of 500 miles, which she has already run twice. Bayley will remain on the sloop until after this contest. He will then join his mother and his younger brother, John, who are leaving by steamship for Europe, and spend the summer with them.

"It's enough to make my hair turn gray, but it's also awfully exciting," was Mrs. Bayley's ecomment last night.

Senator Barkley's Knee and Rib Broken in Crash

Parkersburg, W. Va., June 22.—(AP)—United States Senator A. W. Barkley of Kentucky suffered a broken right knee and a fractured rib when his automobile skidded on a gravel road near Rockland, O., today and hit a pole.

ILLINOISANS ASK NATIONAL FOREST OF 100,000 ACRES

Harrisburg, Ill., June 22.—[Special.]—Petitions are going forward today to the national forest reserve commission asking that a forestry unit of from 100,000 to 150,000 acres be established in the hill lands of Saline, Gallatin, Pope, and Hardin counties.

Th petitions are backed by resolutions passed by the city and county governments in all the counties affected, and by a score of different civic and business clubs.

Suggested by Tribune.

The movement, suggested first by THE CHICAGO TRIBUNE, began to take form when L. E. Sawyer, forestry chief of the University of Illinois field extension service, came into these counties to make a survey of the lands available for reforestation purposes. He has established an experimental field near Elizabethtown, where ten acres has been planted to different kinds of trees to find out the timber most adaptable to this climate and soil.

More than 75,000 acres of of the land in the foothills of the southern Illinois Ozarks immediately would become available to the government, since it has reverted to the state when owners refused to pay taxes on it. At least that much more could be had at a price ranging from $3 to $5 per acre, Sawyer says.

Land Unfit for Crops.

The land that would be taken would be of no benefit for any crop other than timber, he says. Erosion is too bad for pasture, and it is too rough for the planting of successful orchards. An association has been formed in the four counties with a purpose of asking the federal government to establish a forest preserve. It is headed by Judge B. F. Anderson o. Golconda, president, and Prof. Clarence Bonnell, Harrisburg, secretary.

The University of Illinois has promised support of the project and has surveys of the territory, which are to be furnished the federal commission.

FRANCONIA WORLD CRUISE

Priceless experience . . . broadened interests . . . a complete new slant on life. 140 days of stirring contrasts . . . Bali . . . Macassar . . . Saigon . . . and every other world-cruise highlight. *Greatly reduced rates* . . . $1750 up. A proven world-cruise ship . . . ensuring direct docking at the majority of the ports. Eastward from New York, Jan. 9 next.

Literature from your Local Agent or
CUNARD LINE
346 N. Michigan Ave., Chicago.
THOS. COOK & SON
300 N. Michigan Ave., At the Bridge, Chicago

A Great Store in a Great City
THE FAIR
State, Adams, and Dearborn Streets
6th Floor—Lake at Morton St. Milwaukee Ave. at West St.
The Fair is in The Fair, Where Lowest Prices Prevail

Did You Ever Eat to Your Heart's Content?

DID you ever yearn to double on salad or triple on dessert? The Spanish Room offers from 40 to 50 delectable dishes and we'll let you order every one . . . as many portions as you wish . . . without extra charge. Dine in the Spanish Room EVERY DAY—Yes, you can really eat all you want.

All for Only . . .
50c

THE FAIR—Spanish Room Restaurant—Seventh Floor—State Street Store—Only.

Nature, *not parching,* Makes CAMELS Mild

HARSH tobaccos require harsh measures, like parching, to make them tolerable to the throat.

But the choice Turkish and mellow Domestic tobaccos of which Camels are blended are naturally mild and gentle. Parching would only ruin their exquisite flavor and aroma.

No matter where you buy Camels you will find them always in factory-fresh condition. Their rare flavor together with their natural moisture is air-sealed-in by moisture-proof Cellophane. We call it the Humidor Pack.

This protective wrapping is dust-proof, germ-proof and weather-proof. A great boon to the smoker.

No stinging particles of peppery dust to irritate the throat; no brackish smoke from stale tobacco; no burnt tongue from the hot smoke of dried-out cigarettes.

Just the cool, mild fragrance of choice tobaccos expertly blended and properly conditioned.

If you are not a Camel smoker, switch over for just one day. Then leave them—if you can.

Leaving the moisture-proof Cellophane on my Camel package when I open it protects the cigarettes against the odors of powder and perfume

CAMELS

NO CIGARETTY AFTER-TASTE

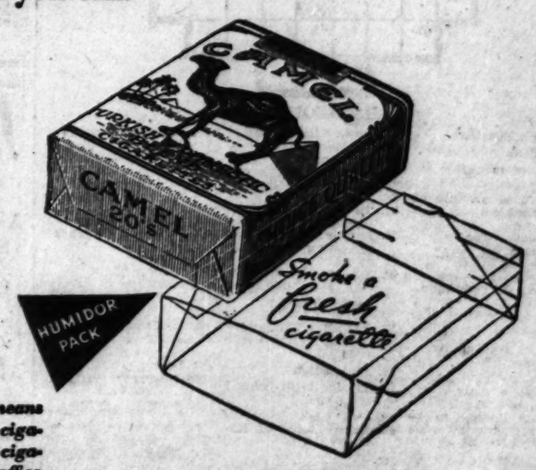

Tune in CAMEL QUARTER HOUR featuring Morton Downey and Tony Wons — Columbia Broadcasting System — every night except Sunday

● *It is the mark of a considerate hostess, by means of the Humidor Pack, to "Serve a fresh cigarette." Buy Camels by the carton — this cigarette will remain fresh in your home and office*

© 1931, R. J. Reynolds Tobacco Company, Winston-Salem, N. C.

DEATH REVEALS QUAINT WAYS OF WOMAN SCHOLAR

Harriet Taylor Funeral to Be Held Today.

Friends ond co-workers of Mrs. Harriet S. Taylor, who died on Sunday after 37 years of service in the genealogy department of the Newberry library, 60 West Walton place, yesterday recalled the unusual character of the woman, who developed her department into one of the country's most famous genealogical research laboratories. She was one of the country's leading authorities on heraldry.

Funeral services for Mrs. Taylor will be at 10 o'clock today in the Church of the Ascension, La Salle and Elm streets. Cremation will take place in Graceland cemetery. It had not been determined last night what disposition would be made of the ashes.

Lived Within Sight of Library.

Little was known of the personal history of Mrs. Taylor, but during the entire time she was employed at the library, she lived within sight of it, and was known in the neighborhood as a quaint little figure who looked as if she had stepped out of Godey's Lady's book.

Thirty-five years ago she dicided she would not waste her time by following the dictates of style. Thereafter all her clothes were made by the same pattern.

To work she always wore a black silk dress which swept the floor and rustled when she walked. It had a high neck, wasp waist and full skirt. Her other costume was of like pattern, but of dark red silk.

Advocate of the Old Order.

Her hats were made by a pattern of the nineties, as well. They were draped with a veil, and sat high on her auburn curls, which, with her same insistence on changelessness, she remade auburn when nature would have turned them to gray. In crisp, pungent language she spoke her mind about women voting; she was opposed to it and to everything that made passé the old aristocratic order that she loved.

Her love for the Newberry library was perhaps the grand passion in her life, according to Philip Williams, financial agent of the library, and Miss Mary Watson, who for 20 years worked with her. On Jan. 1, Mrs. Taylor was retired with a pension, but she continued to go to the library daily at 8 o'clock.

Found yesterday among her papers was a memorandum, dated December, 1923, as follows:

"Newberry Library has been my companion, solace and protection since June 18, 1894.

"[Signed] Harriet Taylor.

"With abiding loyalty and affection."

She was reticent about her life before she joined the library staff. What her maiden name and date of birth were was not known. She was believed to be about 75 years old. She had lived as a child in Cincinnati and was educated in London. She never spoke of her husband.

Harry Lewis Winters Dies; Rites in California Today

Funeral services for Harry Lewis Winters, 56 years old, a member of the Chicago Board of Trade for the last thirty years, who died on Sunday, will be held today at Glendale, Cal. Mr. Winters died at Pasadena, Cal., where he had maintained a residence for a number of years. He was vice president of Thomson and McKinnon, brokers, and was formerly connected with Logan and Bryan. The widow, Mrs. Faith Ahnefeldt Winters, and two children, Mrs. Faith Smitter and Arthur Winters, survive.

LOTS TO WORK ON

HORIZONTAL

1. Drink sparingly
4. Student
8. Gift of money
9. Preposition
11. Confused mixture of languages
13. Theme
14. Hawaiian food
15. Preposition
16. Man's title
17. Obtain
19. Reach a destination
21. One or the other
23. Purifier
24. Gossiper
26. Part of verb "to be"
27. Therefore
28. Wavy
34. To declare with authority
39. Family of ungulates consisting of the true swine
40. To carry as a necessary accompaniment
41. A peasant of the Philippines
42. Place [abbr.]
43. Bushel [abbr.]
44. Suffix ending of chemical compounds
45. Not adapted
47. Place in a row
49. Queen of the gods [Egyptian]
50. Color
51. Chinese plant
53. Deity

VERTICAL

1. Covering
2. Maiden loved by Zeus
3. A sounding lead
4. Weep audibly
5. To hold fast
6. A professing to be at a loss as to what course to pursue [rhetoric]
7. Decay
8. Estate of the Egyptian khedive
10. Evening
11. To affect with ennui
12. Sense
14. One who professes to read the lines in the hand
18. Braced framework for supporting a railroad
20. Preposition
22. Trinity term [abbr.]
23. Vehicle
25. Fish eggs
29. Native feast of Hawaii
30. Beasts
31. Alleged natural force
32. The American elk
33. The West Indian red snapper
34. Argued
35. Starchlike substance
36. Cent [abbr.]
37. Adulterate
38. Military attaché
46. To tire by labor
48. Suffix forming the present participle
52. Thus

YESTERDAY'S PUZZLE SOLVED

LITTLE ORPHAN ANNIE: One Way to Look at It

$10,000,000 FIRE SWEEPS ST. JOHN SHIPPING PORT

[Chicago Tribune Press Service.]

ST. JOHN, N. B., June 22.—Fire, which swept the St. John waterfront today, left practically the entire western section of this important Canadian port in ruins. It was believed the damage would exceed $10,000,000, the greatest Canadian loss by fire since $25,000,000 worth of property was destroyed and 1,300 lives lost in Halifax in 1917.

Two lives were reported lost.

Two firemen were severely burned.

The conflagration, which started in a shed on a wharf, raged for hours unchecked except for an off-shore wind which prevented the flames spreading through the city.

Grain elevators and wooden sheds along the water front burned fiercely and the fire spread fast despite efforts of the entire city fire fighting force and volunteers.

The greatest loss was suffered by the harbor commission, $3,500,000 worth of federal property being destroyed. The Canadian Pacific coastal steamer Empress, which formerly plied between Boston and St. John, caught at a wharf and destroyed, as were several smaller craft.

and the pilot boat Gloosecap were.

The fire entirely destroyed the facilities of the western sction of th port, but the eastern section was not damaged. The cause of the blaze has not been determined.

O'SULLIVAN OF THE RUBBER HEEL DIES, AGED 77

Lowell, Mass., June 22.—(AP)—Humphrey O'Sullivan, 77, manufacturer, politician, and knight of St. Gregory, died today. His name was invariably associated with the product which he invented—rubber heels.

In 1889, a quarter of a century after he landed in New York, an immigrant from Ireland, Humphrey O'Sullivan conceived the idea of a cushioned heel. He experimented on it in the small retail shoe store he and his brother, James, conducted in Lowell. Eventually he patented it and the O'Sullivan Rubber company was incorporated to manufacture and market the heels.

Humphrey O'Sullivan became treasurer and advertising manager of the new concern with James acting as president. Through insistence that a substantial sum be set aside from the profits of the company for advertising and the subsequent large scale advertising conducted by the company, sale of the heel grew into one of the greatest successes of modern merchandising.

Polish Communists Riot; One Killed and Ten Hurt

WARSAW, Poland, June 22.—(AP)—One Communist was killed and ten critically wounded during a riot today in the Jewish quarter. Police opened fire when they were pelted with rocks.

Former Ruler Dies

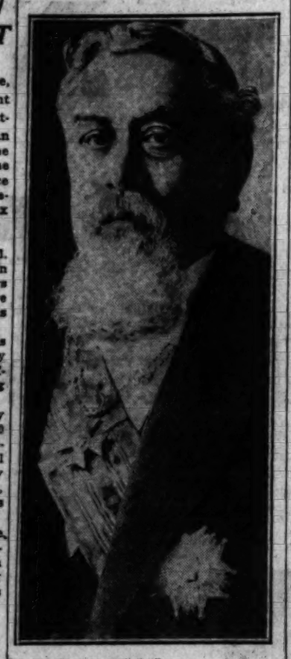

Armand Fallieres, former president of France and one of the few survivors of the founders of the third republic, who passed away at Mexin, France, yesterday, aged 89.

GEO. WOLTMAN, EARLY CHICAGO MERCHANT, DIES

George Woltman, 94 years old, known to an earlier generation of Chicagoans as a corn husk and straw merchant, died yesterday. He had resided with a daughter at 4816 Gladys avenue.

Mr. Woltman was born in Gronegan, the Netherlands, and came here 65 years ago. He established his business in the days when families filled their bedding with corn husks and straw. He retired thirty-five years ago. At the time of the Chicago fire Mr. Woltman loaded his furniture on his wagon ready for flight, but the conflagration ended just short of his home.

Surviving Mr. Woltman are five sons, John, George Jacob, Thomas, and Charles, and three daughters, Mrs. John Mendendorp, Mrs. Henry Bouman, and Mrs. Henry Faulstich. Funeral services will be held at 2:30 Thursday at the West Side Reformed church, 13th street and Austin boulevard, Cicero.

Bankruptcy Petition Is Filed Against Hospital

A petition in involuntary bankruptcy against the Rogers Park Community hospital, 6970 North Clark street, was filed in United States District court yesterday on behalf of three creditors whose claims amount to $1,000. No estimate of the assets or liabilities of the hospital was contained in the petition. Dr. William H. Hoppe is president of the hospital.

Marilyn Miller Undergoes Successful Nasal Operation

(Picture on back page.)

Los Angeles, Cal., June 22.—(AP)—Marilyn Miller, musical comedy and film star, underwent a nasal operation at Hollywood hospital today. Her physician reported the operation was successful.

Dies While Singing in Duet at Kansas City Church

Kansas City, Mo., June 22.—(AP)—Miss Inez Evelyn Anderson, 25, died while singing in a duet at the Cavalry Baptist church here yesterday. Physicians attributed death to heart disease.

Back tonight

And every night EXCEPT Saturdays and Sundays

Over WGN 10:15 Daylight Time

The STEBBINS BOYS

Exley, John and Captain Bill

Sponsored by

Swift & Company

TUNE IN!

50,000 WATT RADIO PERMITS DUE THIS WEEK

Washington, D. C., June 22.—[Special.]—After ten months of deliberation, the federal radio commission this week plans to act on the high power issue in broadcasting, in which 24 of the nation's leading stations are competing for eight vacant assignments of 50,000 watts, it was learned authoritatively today.

Agreement has been reached to decide this turbulent issue before the commission adjourns for the summer on June 26. The commission has before it the recommendations of its chief examiner, Ellis A. Yost, for these choice assignments. Of four applicant stations in Chicago, WGN, operated by THE TRIBUNE, alone was recommended for the maximum power—because of its high degree of public service and minimized commercialism.

The commission had deferred action on this question because of the situation which arose from the Radio Corporation of America's defeat in the vacuum tube litigation. Whether the commission must cancel more than 1,400 licenses for all types of radio stations held by subsidiaries of the R. C. A. is a question before that body to be decided this week also.

Body of Ralph H. Booth to Be Brought to U. S.

[Chicago Tribune Press Service.]

VIENNA, June 22.—Arrangements were completed today for the removal of the body of Ralph H. Booth, U. S. minister to Denmark, who died at Bad Gastein Saturday, to America. The body will leave Hamburg on July 2 aboard the steamer America. Mrs. Booth today left Bad Gastein for Munich, where she will stop for a few days, and then go on to Berlin to await the departure of the steamer. She is accompanied by William Vogel of New York, her son-in-law, and her daughter, Dorothy, her son, John Lord Booth, and his wife.

Trial of Four Former Bank Officials Resumed

(Picture on back page.)

The trial of four officials of the closed Roosevelt Bankers State bank, who are accused of misappropriating $21,000 worth of bonds, was resumed before Judge Joseph Burke in criminal court yesterday. Fred Edgerton, chief state bank examiner, and Mrs. Mary Raymond, Negress, of 5930 Indiana avenue, a depositor, were witnesses. The defendants are Alexander Flower, chairman of the board, his two brothers, Samuel and Frank Flowers, and Louis Frank.

Joseph F. Grossman Named Aid to Corporation Counsel

Attorney Joseph F. Grossman, 5134 Woodlawn avenue, was appointed second assistant corporation counsel yesterday by Corporation Counsel Sexton. Mr. Grossman, who has been practicing law since 1904, will have charge of the assignment of work among the assistants in the corporation counsel's office.

DROWNS IN RESERVOIR.

Mount Vernon, Ill., June 22.—(AP)—Glenn Wilson, 21, was drowned in the Illinois Central reservoir near Blueford late yesterday.

In the Air Tonight

TONIGHT'S FEATURES.

6:30 to 6:45—Daddy and Rollo. WBBM.
8 to 8:30—Household Finance program. W-G-N.
8:30 to 8:45—Custer's Last Stand. W-G-N.
8:30 to 9—Philco symphony. WMAQ.
8:30 to 9—Death Valley days. WENR.
9 to 9:30—Canadian National Exhibition program. WIBO.
10:15 to 10:30—The Stebbins boys. W-G-N.
10:15 to 10:30—Arthur Pryor's band. WMAQ.

CHAIN PROGRAMS.

6:45 to 7—Camel Quarter hour. WMAQ.
7 to 7:30—Armstrong Quakers. WLS.
7:30 to 8—National Dairy virtuosos. KYW.
7:30 to 7:45—Kaltenborn Edits the News. WMAQ.
7:45 to 8—Tastyeast Gloomchasers. WBBM.
8:30 to 9—The Fuller Man. KYW.
8 to 8:30—Henry George. WENR.
9 to 10—Lucky Strike Dance band. WENR.
9 to 9:15—Blue Ribbon Malt band. WMAQ.
9:30 to 9:45—Clara, Lu 'n' Em. W-G-N.
10:15 to 10:30—Literary Digest Topics in Brief. WENR.

FREDERIC FRENCH, FORMER FARWELL OFFICIAL, IS DEAD

Frederic Earle French, for 51 years a resident of Evanston and for 45 years associated with John V. Farwell & Co., died yesterday in the Presbyterian hospital at the age of 68. He had been in fil health since January. Since leaving Evanston three years ago, Mr. French had resided at the Edgewater Beach apartments, 5555 Sheridan road.

Mr. French is said to have originated the idea of a half holiday on Saturday for wholesale houses. He was born in Milwaukee on May 9, 1863, and came to Evanston when 4 years old. He went to work for the Farwell company in 1880 and remained with that organization until his retirement in 1925, having risen to the position of credit manager and assistant treasurer.

He was formerly president of the Evanston Country club, and was a member of the Chicago, Mid-Day, and Skokie Golf clubs. He is survived by his widow, a daughter, Mrs. Augustus Knight, and a son, Bayless W. French. Funeral services will be held this afternoon at the First Congregational church in Evanston with burial in Rosehill cemetery.

Pilot Injured in Plane Accident on Wheaton Farm

John Botkin, 23 years old, sustained minor injuries yesterday when the Stinson-Detroiter plane which he was piloting nosed over in a wheat field on the George W. Strom stock farm, south of Wheaton. Botkin made a forced landing because of a storm. He was flying the plane, belonging to C. W. Jones of the Paul Rader tabernacle staff, to Shawnee, Okla., on a vacation.

Arthur Charles, Prominent Downstate Democrat, Dies

Grayville, Ill., June 22.—[Special.]—Arthur Charles, 65, of Carmi, Democratic state committeeman, for 25 years president of the National bank of Carmi and former candidate for state treasurer and secretary of state, died suddenly here. Services will be held Tuesday afternoon.

Now you can go to places you've dreamed of

SANTA FE SUMMER XCURSIONS CUT THE COST...

You can go to the very rim of the Grand Canyon in a Santa Fe Pullman on your way to California.

Be sure to make the Indian-detour, By motor through the Indian country, escorted by Courier.

Dude Ranches surrounded by painted hills.

And the Colorado Rockies.

Take the Petrified Forest Detour — only $4.50 additional.

Escorted All-Expense Tours—weekly during June, July and August. Every detail cared for by Travel Experts. You know just what your vacation will cost before leaving home.

Write or phone

J. R. MORIARTY, Div. Pass. Agent
SANTA FE RY.
179 West Jackson St.
CHICAGO, ILL.
Phone: WABash 4000

PRIEST ARRESTED FOR ATTACK ON FASCIST REGIME

UDINE, Italy, June 22.—(AP)—For making an alleged anti-Fascist speech from his pulpit, a Catholic priest, Father Luigi Colledoni, has been arrested at Tarbisio. He was charged with delivering a violent sermon against the government for its action in dissolving the Catholic young people's organizations.

Hearn Abandons Efforts.

ROME, June 22.—(AP)—Edward Hearn, director of activities for the Knights of Columbus in Italy, said today he had abandoned his efforts to get the Italian government to lift its ban on playgrounds operated by his organization.

He has asked Ambassador John W. Garrett to withdraw his "request for information" filed with Dino Grandi, the foreign minister, when the playgrounds were included in the blanket order closing the clubs affiliated with the Catholic action.

WGN

The Chicago Tribune Station on the Drake Hotel

416.4m-720k

ALICE MOCK

Operatic soprano, with a mixed chorus, in a light classical program. A delightful feature for a warm summer evening.

8 p. m.
Household Finance Program

"CUSTER'S LAST STAND"

One of the most thrilling tragedies of the plains dramatized tonight at

8:30 p. m.

"THE STEBBINS BOYS"

Another great radio comic pair you must get acquainted with immediately. *Sponsored by Swift & Co.*

10:15 p. m.

THE W-G-N MINIATURE MINSTRELS

Come and hear again the old "Billboard March," the banter between the interlocutor and his clowns, and the roars of laughter in this hilarious show. Starring Hal Gilles, Hank Hart, Jack Spencer, Marlin Hurt, and the Vandover Brothers.

9 p. m.

GEMS FROM GRAND OPERA

Radio opera goers will find in this program their favorite orchestral selections with

MARK LOVE,

noted basso, singing a famous aria.

7:30 p. m.

DETAILS OF TODAY'S W-G-N PROGRAM

Tuesday, June 23, 1931.

(Central Daylight Saving Time)

DAYTIME.

7 to 8:15—"On the 8:15;" Morning Devotions; Cheerio; Gene and Glenn.
8:15 to 8:30—Leonard Salvo, organist.
8:30 to 8:45—Weather Forecast; Estimated Live Stock Receipts and Leonard Salvo.
8:45 to 9—A & P Food Program.
9 to 9:15—Leonard Salvo, organist; First Hog Flash.
9:15 to 9:45—Digest of the day's news.
9:45 to 10—Tom, Dick and Harry.
10 to 10:30—American Institute Program.
10:30 to 10:45—Tonecasters Classical Program.
10:45 to 11:30—David Pritchard, baritone; Arthur Oberg, tenor; "Painted Dreams" (11:30), Leonard Salvo; Tonecasters.
11:30 to 12—Good Health and Training —Dr. C. H. Christoph.
12 to 12:30—Sylvia Loder Stone, contralto; and Leonard Salvo, organist.
12:30 to 1—Luncheon Concert: Drake Concert Ensemble; Blackstone Musicians.
1:00 to 1:20—"Mid-Day Services"—Dr. John L. Dickson, speaker. The religion and influence of Henry Van Dyke.
1:20 to 1:30—Luncheon Music.
1:30 to 5—Sox vs. New York—Double header, sponsored by Thompson's Restaurants.
5 to 5:15—Tonecasters.
5:15 to 5:30—Kellogg's Singing Lady.
5:30 to 5:45—"Betty and Bob"—the Brook Hill Certified Milk Program.
5:45 to 6—Little Orphan Annie—Sponsored by Ovaltine.
6 to 6:05—Leonard Salvo, organist.
6:05 to 6:20—Uncle Quin's Punch and Judy Show—Sponsored by Tastyeast.
6:20 to 6:30—Leonard Salvo, organist.
6:30 to 6:45—Goldenrod Dinner Dance.
6:45 to 7—Harold Teen—Sponsored by "Seventeen."

EVENING.

7 to 7:05—Bulova Correct Time; W-G-N Symphony Orchestra.
7:05 to 7:15—Louie's Hungry Five—Sponsored by I. T. S. Rubber Heels.
7:15 to 7:30—Uncle Walt and Skeezix —Sponsored by Colgate Palmolive Peet Co.
7:30 to 7:45—Gems from Grand Opera.
7:45 to 8—Earl Burtnett's Orchestra from Lincoln Tavern.
8 to 8:30—"Household Finance Program.
8:30 to 8:40—"Custer's Last Stand"—dramatic sketch.
8:40 to 9—Earl Burtnett's Orchestra from Lincoln Tavern.
9 to 9:30—"Minstrel Show."
9:30 to 9:45—Supersuds Girls—"Clara, Lu 'n' Em."
9:45 to 10—"The Dream Ship."
10 to 10:10—Tomorrow's Tribune.
10:10 to 10:15—"March Time."
10:15 to 10:30—"The Stebbins Boys."
10:30 to 11—Wayne King and His Aragon Orchestra.
11 to 11:30—Herbie Kay's Orchestra from the Trianon.
11:30 to 1:30—Bill Donahue's Drake Hotel Orchestra and Earl Burtnett's Orchestra from Lincoln Tavern.

WIDOW OF 1812 VET DIES; SON FOUGHT IN 1861

Philadelphia, Pa., June 22.—(AP)—Mrs. Mary Ann Williams, said to be the only widow in Philadelphia of a veteran of the war of 1812, died last night. She was 93. Her second husband, Dr. John Williams, of Baltimore, fought as a private in Moore's company of the Maryland militia and was with Andrew Jackson at New Orleans.

One of her sons fought in the civil war, and one of her great-grandson was killed in the world war. Her only survivor is a grandson, John Weaver of Baltimore. She lived in Philadelphia more than 40 years.

STABS HIMSELF TO DEATH.

Louis Isenberg, 64 years old, a retired tailor, stabbed and fatally wounded himself yesterday in his home at 1643 South Avers avenue. He died at the county hospital. According to members of his family, Isenberg had been despondent over ill health.

Just

taste it!

So CRISP it crackles out loud when you pour on milk or cream. Toasted rice grains. Rich with flavor. A different treat for breakfast. Delicious for lunch.

Use in candies, macaroons. Try in soups. Kiddies are fascinated by Rice Krispies. Order from your grocer. A red-and-green package. Made by Kellogg in Battle Creek.

Kellogg's RICE KRISPIES

HURSEN Funerals and Chapels

Hursen Funerals are famous for unmatched elegance, superb automobile equipment, unusual fineness of service, and the most spacious and beautiful Organ Chapels in America. Nevertheless, Hursen Funerals cost less! There is no charge whatever for the use of any one of the Hursen Chapels. There are three Organ Chapels, within easy reach, on the North, South and West Sides. The North Side Chapel, recently remodeled, is the finest of its kind in this country. In each Chapel there are private compartments for families, societies and lodges. No extra charge for use of finest automobiles. No matter where you live, call

Hursen

West—2346 W. Madison St. Ph. WESt 0100
North—929 Belmont Av. Ph. WELlington 1724
South—1820 S. Michigan Ph. CALumet 4020

Chicago's Independent Funeral Director

CLOSE at Hand

in any emergency. Meet all trains —North, West or South Sides— or any place in the United States.

Lain & SON UNDERTAKERS

Caskets as Low as $75

Telephone Wentworth 0028

63rd & HARVARD

DEATH NOTICES

BAXTER—Harry Baxter, June 22, husband of Mary Dern Baxter, father of John Otis Baxter and Joanna Baxter, son of Mr. and Mrs. E. C. Baxter of Harlowton, Mont., brother of G. Otis Baxter, Mrs. James D. Law, Robert A. Baxter of Harlowton, Mont., and Mrs. William E. Jones of Milwaukee, Wis. Funeral notice later.

BURNSTEIN—Sadie Burnstein, beloved wife of Hyman, fond mother of Henry, Aneta, Diamond, Pearl Goodman, Abe, and the late Ruth, sister of Harris Greenwald, Sarah Ehrlich, Dora Heller, Lilie Burnstein, Max, and Louis Greenwald, and Gertrude Weiss. Funeral Wednesday, June 24, at 1 p. m., at chapel, 936 E. 47th-st., to Jewish Waldheim.

BYINGTON—Emma Bedwell Byington, suddenly, June 20, 1931, beloved wife of the late George W. Byington, mother of Arthur R. Byington, daughter of the late Hiram J. and Nancy Bedwell, dear sister of Mrs. F. D. Shumaker, Miss Almeda M. Bedwell, Mrs. Ollie J. Gould and Mrs. N. I. Perry. Funeral services at chapel, 2701 N. Clark-st., Tuesday at 2 p. m., to Rosehill.

CLARK—Arthur G. Clark, June 21, beloved husband of Lilly, son of Irene Samuelson. Funeral Wednesday, 2 p. m., at chapel, 2346 W. Madison. Burial Elmwood cemetery. Member of Abraham Lincoln lodge, No. 531, K. of P.

CURRIER—Albert Dean Currier, born July 29, 1861, Osceola, Stark county, Ill., died Feb. 18, 1931, Sarasota, Fla.; two children living, Mariana Currier, Martha Currier; parents, Jonathan Taylor Currier, Martha Jane Currier, nee Hoblit, deceased; sisters, Ida D. (Mrs. C. M. Branson), Lincoln, Neb., deceased; Grace (Mrs. F. G. Yeates, Denver, Colo.), deceased; Bertha (Mrs. John B. Cleveland, Sarasota, Fla.), living. Burial June 25, 3 p. m., Neponset, Ill.

DALLIN—Raoul Dallin, 250 W. 73d-st., June 21, 1931, beloved husband of Elizabeth Harper Dallin, father of Mrs. James H. Corey. Services at chapel, 63d and Harvard, Wednesday, June 24, at 1 p. m. Interment at Rosehill.

DONAHUE—James Raymond Donahue, son of Mrs. J. M. Donahue and the late John M. Donahue, brother of Sister Mary Rinaldo, O. S. D., and Mrs. M. H. Gallagher, Arthur L., and John L. Funeral Wednesday from chapel, 71st and South Park, to St. Brendan's church. Mass at 9 a. m. Interment Calvary. Please omit flowers.

FOWLER—Ruth Cathrine Fowler, suddenly, beloved wife of Roe Fowler, fond daughter of Frank J. and Cathrine Swagler, sister of Mrs. Alice Mueller, George F., Frank Jr., Thomas and Anita. Funeral at late residence, 2643 N. Richmond-st., Wednesday, 10 a. m. Interment St. Joseph's cemetery.

FRENCH—Frederick Earl French, husband of Oledine D. French, father of Mrs. Augustus Knight and Bayless W. French, passed away at Presbyterian hospital, June 22. Funeral service, June 23, at 3 p. m., at First Congregational church, Evanston. Burial private; Rosehill.

GILLESPIE—Gladys Gillespie, June 22, beloved daughter of Vincent and Gladys, fond sister of Jean Gillespie. Funeral at home, 2222 N. Avers-av., Wednesday, June 24, at 8:30 a. m. Interment Poe, Ind.

DEATH NOTICES

GOLDSCHMIDT—Alex Goldschmidt, late of 4525 Greenview-av., beloved husband of Ida, nee Phillips, fond father of Robert, dear brother of Adolph, Robert, Max, Pete, Mrs. R. Nottleman and the late Wm. Funeral Tuesday at 2 p. m. at chapel, 4911 Broadway. Interment Acacia Park cemetery.

GORDON—Jessie C. Gordon, in Honolulu, wife of the late Robert Gordon, mother of Anne G. Meier, Marion G. Hayden, Mildred P., J. Chrystal, Colin S., Angus M., Isabel M. Gordon. Funeral Wednesday, June 24, at 2:30 p. m. at her late residence, 93 Sixth-st. Interment Brownswood.

GOSS—Samuel Wesley Goss, June 21, suddenly, late of 1041 Hinman-av., Evanston, beloved husband of Maude E., fond father of Mrs. Charles O. Below, Clarence, Chevrolet, O., Will He in state Tuesday, June 23, 11 a. m., at First M. E. church chapel, Evanston. Funeral services 8 p. m. Interment Naperville cemetery.

GROCOX—[Groceaux], June 21, Mrs. Ella M. Grocox, dearly beloved mother of Ella [Mrs. George W. Price] and Frankie [Mrs. Rockwell Barnes]. Funeral Wednesday, June 24, at 2 o'clock, at 17127 Griggs-av., Detroit, Mich.

GUARINI—Raffaela Guarini, nee Vignola, beloved wife of Joseph, fond mother of Edward, Mrs. Mildred Benedetto, Mrs. Mrs. Antoinette Ballentine, and Rosina, fond sister of Nicholas Vignola. Funeral Thursday, 9 a. m., from 1859 N. Keeler-av. to St. Philomena church, Cornelia-st. and Kedvale-av. Interment Mount Carmel.

HATCHEK—Mary Frances Hatchek, beloved wife of Leon C., fond mother of Mrs. Myrtle Andrews, sister of Capt. Thomas J. Cronin and Mark Cronin. Rosaire at chapel, 4138 W. Madison-st. Funeral notice later.

HINSDALE—Francis Warren Hinsdale, June 21, at 407 Cottage-av., Glen Ellyn, beloved husband of Elizabeth, nee Parker, father of Edna, grandfather of Eleanor and Frank. Private services Tuesday, 4 p. m., at St. Mark's Episcopal church, Glen Ellyn. Remains at chapel, 827 Pennsylvania-av. Interment Forest Hill.

HOLLENDER—James E. Hollender, 1752 W. 97th-st., June 20, 1931, beloved son of Charles H. and Florence Hollender. Services at chapel, 63d and Harvard, Wednesday, June 24, at 3 p. m. Interment at Sleepy Hollow.

JOHNSON—John A. Johnson, 7131 S. Peoria-st., June 22, 1931, beloved husband of Christine Johnson, father of Elmer R., Arthur W. and Carl S. Services at chapel, 63d and Harvard, Wednesday, June 24, at 3 p. m. Interment at Oak Hill.

KOEHN—Gladys L. Koehn [nee Johnson], beloved wife of Alex, fond daughter of Anna and the late Erick Johnson. Funeral from late residence, 3746 N. Lawndale-av., Wednesday, June 24, at 1 p. m., thence to United Lutheran church, corner Ridgeland and Greenfield-avs., Oak Park, at 2:30 p. m. Interment Mount Olive.

LOEB—Emanuel Loeb, late of 1491 Carmen-av., beloved husband of Therese, fond father of Ruth. Services Wednesday, 10 a. m., at chapel, 4911 Broadway. Interment Jewish Waldheim.

MANDA—Joseph Manda, beloved husband of Mary, fond father of Charles, Erwin, Edward, Jerome, Robert, Bessie, Lisa, Ray Maxwell, and Mildred, brother of Albert, Louis, Charles, Frank, and Laddie. Funeral Wednesday, June 24, at 2 p. m., at his residence, 3702 N. Sawyer-av. Interment at Bohemian National cemetery.

MARSH—John T. Marsh, June 21, 1931, fond son of the late Henry and Sarah Marsh, brother of Mrs. Maria Bell, Mrs. Emily Johnston, Agnes, and Harry, and the late Charles. Funeral services Wednesday, at 2 p. m., at his residence, 3546 Princeton-av. Interment Mount Greenwood.

MARTINO—Anthony Martino Jr., suddenly June 21, 1931, fond son of Mr. and Mrs. Anthone Martino Sr., formerly of 1048 W. 31st-st., grandson of Mr. and Mrs. Anthone Coppola and Mr. and Mrs. Frank Martino. Funeral from his late residence, 4746 S. Tripp-av., Thursday, 8 a. m., to St. Bridget's church. Interment Mount Carmel.

METZGER—Ben Metzger, beloved husband of Elsie, nee Bloom, fond father of Frances Zivi, Beryl and Ruth, son of Herman and the late Johanna Metzger, brother of Nathan. Services at chapel, 936 S. 47th-st., Wednesday, June 24, 10 a. m. Interment Waldheim.

MOELLER—Andrea Moeller, June 22, and 56 years, of 624 Vernon-av., Glenco, beloved wife of the late Hother J. Moeller, fond mother of Clarence and Erwin. Services will be held Wednesday, 2 p. m., at funeral home, 1119 Greenleaf-av., Wilmette. Interment Memorial Park.

MORAND—Simon J. Morand, beloved husband of Margaret Maun, father of Mrs. Peter F. McNamee, Robert J., Lawrence T. and Simon J. Jr. Funeral from residence, 909 Ashland-av., Wilmette, Ill., Wednesday, June 24, 9:30 a. m., to St. Francis Xavier church, 910-st. and Linden-av., Wilmette. Interment Calvary. Earnestly requested to omit flowers.

NELSON—Eleanor M. Nelson, 1160 Home-av., Oak Park, June 20, dear wife of Oscar A., loving mother of Mrs. Josephine Sieluff, beloved daughter and step-daughter of Louis W. and Lillian B. Moore. Services Tuesday, June 23, at 2 p. m., at Harvard Congregational church, Harvard and Kenilworth-avs., Oak Park, instead of at chapel as previously announced. Interment private.

O'CONNELL—Frances P. O'Connell, of 7254 South Park-av., beloved daughter of Philip and Margaret, nee Buckley, fond sister of Margaret J., John, Kathleen, and Mary. Funeral services Tuesday at 9 p. m., at Interment in family lot at Mount Olivet. Particulars, Yards 0703.

RIES—Ida M. Ries, age 58 years, Addison and Meyers-rd., Westmore, Ill., beloved wife of R. Charles Ries, fond mother of Charles E. and Myrtle M. Bendal, sister of E. J. Gabriel, Minnie Kroll and Clara Giese. Funeral at chapel, 146 S. York-st., Elmhurst, Thursday at 3:30 p. m. Interment Oakridge.

ROBERTS—Miss Jennie Roberts of 212 N. Central-av., for many years buyer for Robert Haskett Dry Goods company. Funeral Wednesday, 3 p. m., at funeral home, 314-320 N. Central-av., Austin. Interment Oakridge cemetery.

SCHROYER—Charles A. Schroyer, beloved husband of Mary B., nee Brown, father of Mrs. T. I. Motter and Mrs. Minnie B. Rogbee. Funeral Tuesday, June 23, at 1 p. m., at late residence, 191 N. Kenilworth-av., Oak Park.

SPIEGEL—Hattie Goldstein Spiegel, at 1101 Monroe, San Francisco, wife of Emil M., sister of Mrs. Rose Cannann and John Goldstein, sister-in-law of Mrs. Maria Barbe.

STACK—Nora Stack, nee Clifford, beloved mother of Julia. Funeral from residence, 1407 Arthur-av., Wednesday, at 8:30 a. m. to St. Ignatius church. Interment Mount Carmel cemetery.

STEIN—Sarah Stein, nee Madison, aged 67 years, beloved wife of Solomon, fond mother of Mrs. S. S. Komatko, Mrs. Kossis Berkson, Mrs. Charles Back, Mrs. Kossben J. Feldman and Madison Stein. Remains at home, 1421 Birchwood-av., Wednesday, 9 a. m. Services at Kehilath temple, 1615 Morse-av., Wednesday, 10 a. m. Interment Forest Park, Ill.

TAYLOR—Harriett S. Taylor, June 21, head of genealogy department, Newberry library for 35 years. Funeral services at chapel of the Ascension, 1132 N. La Salle-st., Tuesday at 10 a. m. Interment Graceland.

WALSH—Margaret Carroll Walsh, beloved wife of the late Michael, devoted mother of John J., Mrs. F. Farrell, Joseph E. and the late Mrs. P. Brennan. Funeral Wednesday, June 24, at 9:30 a. m., from chapel, 1018 W. 79th-st., to St. Leo's church. Interment Mount Carmel. Information Vincennes 0600 or Yards 2780.

WARNER—John Warner Jr., dearly beloved son of John and the late Anna, nee Rogers, fond brother of Sister Agnes Delores, Rose, Margaret, Marian, Helen and Frances. Funeral Thursday, 9:30 a. m., from residence, 5550 Jackson-blvd., to Resurrection church. Burial All Saints' cemetery.

WATERMAN—Alice Helen Waterman, suddenly, June 20, 1931, fond sister of Mrs. Isabel Parson of Denver, Colo. Funeral at chapel, 1820 S. Michigan-av., Tuesday, at 2 p. m. Interment Evergreen cemetery.

WEIMER—Elizabeth B. Weimer, beloved wife of George, fond mother of Anna Irene, Estella Patchell, Pearl De Grazie, Irene McLain, George Weimer, Elizabeth Weimer, Cecilia Armstrong and Valentine Weimer. Funeral Wednesday, June 24, at 1:30 p. m., at daughter's residence, 1458 N. Lawndale-av. Interment Woodlawn. Member of and services by St. Andrew's chapter No. 168 O. E. S.

WELLING—Charlotte Paul Welling, June 22, 1931, wife of the late John C., mother of John P. Welling. Funeral private. Please omit flowers.

WILDER—S. C. Wilder, 3545 Ellis-av., husband of Jennie E. Wilder, nee Bowen, passed away June 21. Burial from chapel, 4141 Cottage Grove-av., 3 p. m. today.

WINTERS—Harry Lewis

Mrs. Gladys H. Bevans Tells Daily How to Guide Children

Chicago Daily Tribune

THE WORLD'S GREATEST NEWSPAPER

Mae Tinee Gives Closeup of Motion Picture World

TUESDAY, JUNE 23, 1931. ** 19

Here You Have Maine Woods' Piney Wisdom

Tab Many Rock Hewn Wise Cracks.

BY EDITH WEIGLE.

TWO leisurely, delightful little books that are sure to hold summer afternoons of pleasure for the nature lover and for any one who enjoys quiet, descriptive prose are "Letters from Fraternity," by A. L. McCorrison [Dutton] and "Cape Cod Color," by Arthur W. Bell [Houghton Mifflin].

ARR ANDE WILLIAMS.

They are both about that New England country, picturesque and heart warming, that has bred so many patriots and so many writers. "Letters from Fraternity" are epistles written to the well known author, Arr Anne Williams by an old Maine friend, A. L. McCorrison, who, except for one fishing trip to the Bay of St. Lawrence, spent his entire life within a 50 mile range of his birthplace on the Penobscot river, near Bangor, Me. At the time Mr. Williams and Mr. McCorrison lived and where he gained his notes to his trout fishing friend.

These letters are given just as they are written, with the same punctuation and spelling. They are fine and manly and simple, like a beautiful old wooden chair that no one has tried to "improve" or refinish. They are a bit of nature, so to speak, and retain all their great charm.

Mr. McCorrison was a typical native of that rock-bound, rugged country of which he writes. His life was spent in a steady, even tenor, punctuated by the seasons: by the storms of winter, when the snow lay six feet in drifts and the thermometer went to 40 degrees below zero; by the slow, sweet advent of spring, when the swollen brooks pushed aside their coating of ice and went rushing down to the ocean, and when the first green began to bite; by the coming of summer when the sun shone warm on the budding blue berries on the moors and by the approach of autumn with its flinging of scarlet, gold and yellow banners on the hillsides. A great life it was, and a peaceful one, but not uneventful nor boring.

The letters are reminiscent of Thoreau's "Walden." They are filled with all the little pleasures and homely joys of the days and with whimsical and pithy comments on events.

The radio came as a marvelous open door to the outside world and furnished many an evening of entertainment. "A fine program on the radio last night. When the announcer coughed, I turned my head, for he'd catch the grip."

The comment on the annual town meeting is lively. "A lot of excitement at times. One fellow had much to say; he was broad faced, baldheaded and resembled Ben Butler. Another would have made a good model for a statue of Abe Lincoln. And Daniel Boone was there, all but he never born. All these men had much to say, and said it often. In fact, we need only sit with partly closed eyes, and with little stretch of the imagination have pass before us like a panorama of all the shining lights of American history. And with hardly an exception, ALL were orators."

"Letters from Fraternity" is as full of Maine baked beans, as delicious as fresh blueberries and cream and as zesty as apple cider. What more is to pick up a book like this instead of the eternal sophisticated, decadent, artificial type of thing we are all too familiar with!

Arthur W. Bell's "Cape Cod Color" is a collection of thumbnail sketches of the cape, its people and its ways. The author has something amusing to say about bathing, antique shops, the summer visitor, the gipsy moth, whaling, herring and assorted subjects. He makes the simple life charming and seasons what he has to say with a keen sense of humor.

DEAN OF BEST SELLERS

He was doctor to Guy de Maupassant!

Among the many startling episodes in this outspoken autobiography is Dr. Munthe's acquaintance with Guy de Maupassant and his visit to Maupassant's yacht, there to discover "Yvonne, barely eighteen, drifting to total destruction in the lap of her terrible lover."

The STORY of SAN MICHELE
By AXEL MUNTHE
ninth printing DUTTON $3.75

The book of the year
Read it now!
Education of a Princess
by the Grand Duchess MARIE of RUSSIA
VIKING

GASOLINE ALLEY—LIKE MUMPS AND THUNDERSTORMS

German Talkie, with Music, Is Good Comedy

Offers Pointers to Hollywood, Verdict of Critic.

"LUMPENBALL."
[Vagabond Ball.]
Say "Adieu!" to Monsieur Dull Care,
When you forth to this movie fare!

Produced by European Sound and Talking Pictures.
Directed by Carl Heinz Wolff.
Presented at the Playhouse.

THE CAST.

Dr. Gerhard Rodenberg, Gutsbesitzer.....Harry Frank
Eva, seine Frau.....Irene Ambras
Amadeus Krause, der Schwiegervater.....Kurt Lilien
Pauline Krause, die Schwiegermutter.....Anna Müller-Lincke
Dr. Wiegand, Rechtsanwalt.....Carl de Vogt
Schluck, Vagabundierende Musikanten.....F. Kampers
Priem, Vagabundierende Musikanten.....Paul Kemp
Fifi, Tänzerinen.....Georgia Lind
Lola, Tänzerinen.....Anny Ann
Karl, Diener bei Rodenberg..Karl Platen
Kyrillus Bumbserstedt, Varietedirektor.....W. Georgi
Bühnen-Portier.....Karl Harbacher
Magda Elgen, Gerhard Dammann, Otto Dieter, Inge Larsen, Georg John, Ernst Pittelsau.

By Mae Tinée.

Good morning!

Score another victory for the Germans!

"Lumpenball" is a gay, rakish and delightful comedy with tunes. It will be more to the popular taste than anything since "Zwei Hertzen in ¾ Takt." It hasn't as much or as catchy music as the latter possesses, but the airs as sung and played are lilting and provocative.

So's the acting. For utter naturalness the Teuton mummers take the cake. Hollywood would be smart to sit at the feet of the makers of "Lumpenball," take notes and use them!

The story is concerned with happenings attendant on the escapade of a father and a son-in-law. The two wish to frisk about a bit at a gay affair known as "The Vagabonds' Ball" in company with a couple of vaudeville actresses who were former friends of Gerd, the younger man.

To get away from their wives is not easy. However, the feat is accomplished. But, tck, tck, what is this! Mamma and daughter also go to "The Vagabonds' Ball" . . . ! The outcome will amuse you hugely.

This picture is comparatively easy to understand without aid of the program—which bears an English synopsis.

There's a talking parrot in one of the short features on the Punch and Judy bill that you should take the children to see and hear. SOME Poll!

"JUST A GIGOLO."
Produced by Metro-Goldwyn-Mayer.
Directed by Jack Conway.
Presented at the Chicago theater.

THE CAST.

Lord Robert Brummell..William Haines
Roxana Hartley.....Irene Purcell
Lord George Hampton..C. Aubrey Smith
Lady Jane Hartley.....Charlotte Granville
Lady Agatha Carrell.....Lilian Bond
A French Husband.....Albert Conti
A French Wife.....Maria Alba

A gigolo is one who steps
Where husbands fear to tread;
Dances with teardrops in his eyes
And were just as useful dead.
But the gigolo you're told of here
Gigs for a purpose. He
Is really NOT a gigolo
But a man of high degree.
He loves to sow wild oats—and does.
He kisses far and free;
And rumor with his pranks doth buzz!
His uncle doth decree
That he shall wed Roxana, fair
And pure as driven snow.
Quothes Nevvy "Wrong you are good sir!
NO girl is true. I KNOW!"
His uncle waxes very mad
And Brummell doth agree
To put her to a test, egad!
"You'll see!" cries he. "You'll see!"
So, disguised as a gigolo
He starts to stalk the prey.
[Now wasn't that a rotten trick
For his lordship to play?]
Granted. But the same proceeds.
And Roxie—does she fall?
To tell you that part of the yarn
Would be to tell it all.
So, I desist. The film will show
Results of the du-el
Twixt maiden, and the gigolo
Who storms her citadel.
As Brummell, William Haines is sleek,
Promiscuous and fresh.
A lord in name, but for a' that
A lump of carnal flesh.
Miss Purcell plays Roxana with
Con-sid-er-able taste.
You hate to think that such a girl
Should have to go to waste.
C. Aubrey Smith, as Uncle gives
A very fine portray'l
And Lillian Bond plays Roxie's Mom
With artistic detail.
Players of minor rôles do well
With what they have to do.
Photography, sets, scenery,
And sound, are all good, too.
Direction rings the bell—sometimes.
And sometimes it is punk.
But then, I guess, he did his best.
The story is the bunk.

See you tomorrow!

* *

Genevieve Forbes Herrick to Speak at Columbia, Mo.

Mrs. Kenneth Weir, president of the Chicago Alumna chapter of Theta Sigma Phi, honorary sorority for women in journalism, is the delegate for the Chicago chapter at the biennial convention of the sorority. The sessions open today at the University of Missouri at Columbia, Mo. The speakers will include Walter Williams, president of the University of Missouri; Tom Collins, Sunday editor of the Kansas City Journal-Post, and Genevieve Forbes Herrick of the Washington staff of THE CHICAGO TRIBUNE.

* *

Boulder to Be Memorial to Commander Barry's Career

Commodore Barry Council No. 1118 of the Knights of Columbus yesterday announced the unveiling of a memorial Sunday, June 28, on the grounds of the Commodore Barry Country club at Twin Lakes, Wis. The memorial is a granite boulder inscribed as a tribute to Commodore Barry, appointed by a committee of the Continental congress to found the American navy. Chief Justic McGoorty of the Criminal court, County Clerk Sweitzer and Mayor Cermak will speak at the unveiling.

* *

Harold H. Anderson Made Northwestern Alumni Head

Harold H. Anderson, 630 Sherman avenue, Evanston, recently elected president of the Northwestern University General Alumni association, is the youngest man who has ever held the post. He is still under 30. Vernon S. Loucks of Kenilworth was the immediate predecessor of Mr. Anderson.

ROMANCE
Clean and refreshing as a summer breeze
HEART'S GARRISON
By DIANA PATRICK
$2.50 everywhere DUTTON

PRINCE OF WALES, 37 TODAY, WILL CONDUCT HIS DAILY BUSINESS

[Copyright: 1931: By the New York Times.]

LONDON, June 22.—While flags are flying all over the British empire in his honor, with guns booming the royal salute, the prince of Wales will spend his thirty-seventh birthday tomorrow working as usual.

In the morning, as prior of the Order of St. John of Jerusalem, he will be present at the king's investure at Buckingham palace. After luncheon with the king and queen at the palace he will carry on his usual routine in his plainly furnished study at York house, receiving visitors, dealing with official business, and so forth.

The prince, it is said, is London's busiest man, and even on his birthday he takes no holiday. Every moment of his time is organized and accounted for. Even on rare occasions when he is able to snatch a few hours "off" for his favorite relaxation, golf, he plays almost by clock, allowing himself only a given time on the links before hurrying back to London to dress for a public dinner or prepare to entertain his own guests at a York house dinner party.

Here is a typical day's program when the prince is in London: At 7:30 rise, 8:15 breakfast, 8:30 reading newspapers, receiving early visitors, and dealing with correspondence. At 10, conference with secretaries concerning future engagements, invitations, requests, etc. At 11:30, receive more callers, distinguished foreigners, and public figures. At 1:30, luncheon—a brief, simple meal.

During the afternoon the prince usually has some function of a private or semi-public nature to perform in connection with one or another of the many offices he holds. If free, there is usually a speech to prepare for a future function. Nearly always the prince composes the speech himself, and frequently acts as his own stenographer, using a portable typewriter in his study.

Hilda Burke Joins Ravinia for an Evening

Sings 'Madame Butterfly' in Rethberg's Place.

BY EDWARD MOORE.

This is an account of how when a storm breaks some acquire the cloud and others have the fortune of picking up the silver lining.

The storm was an entirely physical one around Ravinia yesterday afternoon, with all the accompaniment of rain, thunder, and lightning in large quantities. When the tumult died away there was a whispered bit of news to the effect that Elizabeth Rethberg had a bad throat and would be unable to appear as Cio-Cio-San in "Madame Butterfly" in the evening, but that Hilda Burke, not a member of the Ravinia company, but living this summer not far from the park, would go on and sing the part without rehearsal. So there was both cloud and silver lining.

Man proposes, said Mr. Eckstein in telling the audience of the change before the curtain went up. This time there can be no regrets about an altered disposition of the proposal. Miss Burke to the best of my memory has not sung this rôle during her experience with the Chicago Civic Opera company, but somewhere in the course of her career she has acquired a canny, not to say expert knowledge of it. How well she has learned it was promptly proved by the fact that she made an artistic success and a personal hit into the bargain.

The music of the rôle is of exactly the right weight and range for her voice, and she has a charming voice. Musically she was distinctly there from the beginning, and whatever slips she made were a few slight ones of a first performance, and promptly covered by the skilled conducting of Gennaro Papi. But what was less surely expected was the ease, the poise, the gentle dignity that she put into her impersonation. She was pretty, she was attractive, she had all the possibilities, with many of them worked out into facts of being one of the fine Cio-Cio-Sans of this generation.

For a number of seasons back Edward Johnson has been my vocal and dramatic favorite of all tenors who sing the rôle of Pinkerton. So when he and Miss Burke sang the love duet of the first act it became the true ideal of all love duets. Having struck this level, Miss Burke held to it firmly with her solo, "One Fine Day," her duet of the flowers with Ina Bourskaya, and the pathetic scene that ends this little operatic tragedy.

BEG YOUR PARDON

A dispatch from Oberlin, O., dated June 16, credited R. T. Miller Jr. of Chicago with having established a loan fund for Baldwin college of Berea, O. This was incorrect. Mr. Miller some years ago established such a fund for Berea college, Berea, Ky.

Movie Gossip from Hollywood

BY GEORGE SHAFFER.

Hollywood, Cal., June 22.—[Special.]—The Fred Niblo family typifies the downs and ups of the movies in these parlous times. After being connected with Metro-Goldwyn-Mayer for more than five years—much of that time its ace director in the wake of his work on "Ben Hur"—Fred Niblo's contract expired eight months ago and he didn't see a film pay check for months.

After a few months of this Mrs. Niblo, the former Enid Bennett, a former topnotcher as actress, befriended the Niblo family's exchequer and movie prestige in a comeback as actress. She played Skippy's mother in that child picture and now is working at Universal. In the meantime, Niblo connected again with Pathé studio and now is busily directing "The Iron Chalice" with Bill Boyd and Dorothy Sebastian.

To top it all, Fred Niblo Jr., his son by a former marriage, has just signed on at Paramount as a contract scenarist, having done dialogue for "Street Scene" and "Criminal Code" after writing on Universal's "The Virtuous Husband."

Al Santell, the director, went to his attorney about making a will.

"Just leave it all to me," said the attorney who is Santell's personal friend.

"O, yeah," retorted the director. "I expect most of it will get into your hands, but I want to tie up some property so that it will get into the hands of my wife and family."

Lou Anger, the movie financier, was motoring back from the Agua Caliente resort in Mexico, 150 miles south of here. He was talking about things he noticed on his trip.

"They're doing more planting than ever down Santa Ana way," Anger said, referring to the county seat of the greatest citrus fruit region in the world. "In fact, they've got a speed cop planted behind every tree."

Adolphe Menjou hinted to all his family on his last birthday that what he wanted was a nifty cigaret case. Birthday came and went with no cigaret case. A little injured, Adolphe went to a jeweler's to see what he could do about it. The result was a beauty, inscribed "To Adolphe Menjou, on his birthday, from his greatest admirer, Adolphe Menjou."

Evelyn Knapp, film actress, who was seriously injured in a fall while hiking in the vicinity of Hollywood, was still in a serious condition today. Surgeons believe she may have received a fractured leg in addition to an injured back and lacerations of the face and lips. Miss Knapp, who is 22, was hiking up scenic Mulholland highway with her brother, Stanley, when she ventured too close to the edge and plunged over the embankment. She dropped about fifteen feet, landing on a rocky ledge. She broke three ribs and strained her spine.

New Gertrude Hicks Hospital Dedicated on U. of C. Midway Campus

The new $356,000 Gertrude Dunn Hicks hospital for crippled children on the University of Chicago campus was dedicated yesterday.

Presentation of the structure, which is at Ellis avenue and the Midway, was made on behalf of Mrs. Hicks by Dr. Edward Scribner Ames, head of the university's department of philosophy. It was accepted by President Robert Maynard Hutchins.

Dr. Nathaniel Allison, professor of surgery, who heads the institution, told in a short address his plans for its conduct. It would be, he said, a place of cheer, and the mental condition of the child patients would be as well cared for as the physical. The hospital has a swimming pool, a solarium, and other modern features.

* *

Mrs. Pauline Barkhouse, 87 Today, to Greet Kindred

Rélatives of Mrs. Pauline Barkhouse, of the Hotel Windermere East, tonight will celebrate her eighty-seventh anniversary with a dinner in her suite. Then she will receive a few friends. A cablegram from London from Adolph S. Ochs, publisher of the New York Times, and her godson, regretting that he could not be here to celebrate with her, arrived yesterday.

Her son-in-law, Samuel A. Ettelson, former corporation counsel under William Hale Thompson, and daughter, Mrs. Ettelson, are in Europe. Her son, Arthur Barkhouse, and his son, Arthur, Jr., arrived from Boston yesterday for the birthday party.

A daughter, Mrs. Edna B. Taylor, and her son, Billy; her grand-daughter, Mrs. Leon Glaser, and Mr. Glaser, and her grandson, Lee J. Strauss, and Mrs. Strauss, attended.

* *

Wrigley Officially Presents Building to Salvation Army

(Picture on back page.)

William Wrigley Jr. yesterday presented officially to the Salvation Army board a $150,000 building, at 509 North Union avenue, which he has given rent free to that organization for use as a shelter for homeless men since last fall. The presentation was made by Mr. Wrigley in the building, now known as the New Start lodge, and acceptance was made by Lewis E. Myers, chairman of the board, and Commissioner W. A. McIntyre, territorial commander.

* *

Capt. F. H. Roberts Named Navy's World's Fair Agent

Appointment of Capt. Frank Hamilton Roberts to represent the United States navy at Chicago's Century of Progress exposition was announced yesterday by Rear Admiral W. S. Crosley, commandant of the 9th naval district. Capt. Roberts is 46 years old, a graduate of the United States Naval academy and has spent 29 years in naval service. He is the wearer of the navy cross.

A STRAIN ON THE FAMILY TIE

THE STAGE

"HIGH HAT."

A comedy by Viva Tattersall and Sidney Toler; given at the Adelphi theater June 22, 1931, with Edna Hibbard in the leading rôle, under the management of George L. Miller.

THE CAST.

Edgar Smith.....Richard Taber
Nancy Smith.....Edna Hibbard
Tillie.....Muriel Owen
Mr. Peabody.....Bennett R. Finn
Lowells McKenzie.....Ivy Merton
Maude Mooney.....Henriette Farley
Oscar Mooney.....Lloyd Nolan
Charlie McKenzie.....James Spottswood

BY CHARLES COLLINS.

A FARCICAL comedy called "High Hat" drifted hopefully into the doldrums of the summer theatrical season at the Adelphi theater last night with Edna Hibbard at the helm, Richard Taber as first mate, and James Spottswood as bos'n. These are well known names and well liked players, and so it would seem that the light little craft might be able to hold its course for a long cruise.

The news about Miss Hibbard is that she isn't tough this summer. She has put aside her line of rowdy girls and is acting a perfect lady for a change. Well, perhaps not quite perfect, because that sort has gone out of fashion; but she is a reasonable modern approach to that obsolete ideal. Gone are the Broadway wisecracks; gone is the slang of the bold, bad sister of the chorus—and for this relief, Edna, many thanks.

Gone, too, unfortunately, is the vein of feminine irony in which she is adept. Miss Hibbard is amusing and expert in "High Hat," as she fidgets through the domestic routine of a one room kitchenette, dressing and undressing with candor and diligence; she is an adroit and vivid comedienne; but somehow the laughs of Hibbardism are not as frequent as they ought to be. The play is to blame, of course; its dialogue was written with a fluttering pen, and Miss Hibbard needs lines with a cutting edge.

The play deals with a couple of plain, simple minded New Yorkers, living in comparative poverty on $10,000 a year, in the aforesaid sitting bedroom with adjacent cubby holes, who suddenly learn that they have inherited $250,000 from Uncle Peter, who went to Mexico. Good old Mexican Pete! They immediately become afflicted with delusions of the social prominence at which, in their humble tenement, they had sneered.

They begin to buy country estates over the telephone. Miss Hibbard gives away all of her clothes and goes shopping for a more expensive wardrobe in her step-ins. [At any rate, the ending of the first act suggests as much.] Richard Taber, playing her erratic young spouse, resigns his job, darts out to buy a new car, and gets himself put up at a gilt edged golf club. They invite their old comrades to a dinner of celebration, and then pass up the party because Mrs. Van Oyster of the social register has asked them to drop in for cocktails.

In other words, before the good news is twenty-four hours old they become snooty, ritzy, and high hat; and you know that they are riding for a fall. The last act brings the collapse of the iridescent bubble of snobbery. The old lawyer pops in again to announce that good old Mexican Pete had left a widow and three half-breed children, who are his rightful heirs.

But it's an ill wind that lacks a silver lining, or words to that effect. During their fling with the Van Oysters Mr. Taber had got "tight," imagined himself an insurance man once more, and sold a million dollar policy. His employer routs him out of bed by 'phone to say that he can have his job back, at double the salary.

All of which, I suspect, has been used as material for farcical plots many times before. The story has an authentic Victorian flavor to me, in spite of the play's bedroom and undressing scenes.

Mr. Taber is droll and persuasive as Miss Hibbard's opposite; and James Spottswood turns up at 10 p. m. to brighten the proceedings as a loud and hearty violator of the prohibition laws. Muriel Owen is effective in burnt cork as a comic maid; and the other members of the cast are as they should be.

"Meet My Sister" will end its engagement at the Grand Opera house next Saturday night, and will move to Atlantic City.

Aldermen Favor Commerce Group O. K. for Tag Days

A resolution providing that no organization can be given membership in the Chicago Federation of Charities with permission to participate in the latter's tag day without the consent of the Chicago Association of Commerce was approved yesterday by the city council finance committee. Present members of the federation, the resolution provides also, must get the approval of the commerce group before 1932 to retain their membership.

Lonely Louise, Once Center of Europe's Gossip

Saxon Ex-Crown Princess Lives in Belgium.

BY ANN SOMERS HOUSE.
[Chicago Tribune Press Service.]

BRUSSELS, June 22.—Just across the road, no more than fifty steps from my house, lives ex-Crown Princess Louise of Saxony.

If you belong to the post-war generation you wouldn't know a thing about her. Her love affair with Giron dates at least thirty years back, and since 1910 or so she no longer has been front paged.

A woman who had eight children with three different fathers is no longer interesting to "us moderns." Other women than Louise have divorced and married three times by now, and far more casually than if they changed frocks.

But Louise's love affairs shook a kingdom to its roots. If Louise had not eloped with the dashing, blond Belgian tutor of her children in 1902 Saxony might have stayed loyal to its king in 1918 when other German kingdoms collapsed. Louise's romance dealt a fatal blow to the Saxons' popular faith in royalty.

I wouldn't have suspected there was any romance about that tall, gray haired, stout and double chinned woman whom I passed in the market square the other day, as I often do. She carried a big wicker basket. Her coat surely had cost no more than $15. Her hat was several seasons old.

Louise of Saxony, once heiress to a throne, does her shopping at a public market in a Brussels suburb every morning at 9 o'clock. Butchers, grocers, butter and egg men and women there know her, shake hands with her, and know she will bargain to the limit. They call her Countess Penury. She has accepted that surname. In dim days of her past she was Archduchess Louise of Toscana, of the Hapsburg dynasty, the bluest of blue bloods in Europe. Later, after her sensational divorce from Frederick-Augustus, now ex-king of Saxony, she was entitled to the name of Countess de Montignoso. She never married young Giron who carried her, the crown princess of a leading German state, off to Switzerland, else she might have added the name of Mme. Giron to her list. In 1906 she became Signora Toselli, as wife of a famous composer.

Shortly after her divorce in 1903, when the Saxon king expelled her, she had her dot to live on. The capital stayed in a Saxon bank, but rather generous dividends reached her regularly until 1918. Then the four kingdoms of the German empire, Prussia, Saxony, Wurttemberg, and Bavaria, soon became part of a republic.

The German currency was inflated, then collapsed. One fine morning the cashier at a Brussels bank handed to Louise her monthly dividend; it amounted to exactly $0.05.

The former crown princess started to work. She gave Italian lessons to the few in Brussels who wanted them. She embroidered and then went from door to door to sell her work. I did not see her in those days. She is better off now. Ex-King Frederick-Augustus of Saxony has granted her a small annuity. That keeps her from actual want.

* *

Nancy Hibberd, at 10, Finishes Her Grammar School After 4 Years

Nancy Hibberd, a bright, brown eyed little girl of ten, will receive her diploma from the Alcott grammar school on Thursday after only four years of class work.

Nancy, who lives at 1714 North La Salle street, presented herself in the principal's office at the age of six and was told to report to the first grade teacher. A neighbor who accompanied her, however, suggested that she be quizzed on knowledge acquired through home study. After rattling off multiplication tables and unravelling the intricacies of long division to the principal's satisfaction, the little tot started in fourth grade instead of first and breezed through the entire curriculum in an additional four years.

She plans to attend Waller High school and after that the University of Chicago. Then she'll probably be a newspaper woman, she said.

* *

Hoover Given a Cherry Pie from Michigan

Washington, D. C., June 22.—(AP)—Miss Maxine Weaver today presented President Hoover with a large cherry pie.

Miss Weaver has been selected as the queen of the Traverse City, Mich., cherry festival and came to Washington to invite the President to attend the fete.

She was presented to Mr. Hoover by Assistant Secretary of the Treasury Heath.

The pie was sent to the White House kitchen and will be served at the President's table.

* *

Catholic College Teachers Opposed to Girls' Smoking

Philadelphia, Pa., June 22.—(AP)—A resolution condemning smoking among women, especially Catholic college women, was adopted by the college section of the National Catholic Educational association at its annual meeting today.

OCEAN STEAMSHIP MOVEMENTS.

Arrived.	At.	From.
Conte Grande	New York	Naples
Ile de France	New York	Havre
N. Amsterdam	New York	Rotterdam
Pres. Harrison	New York	Hongkong
Laconia	New York	Liverpool
Cedric	New York	Liverpool
Gripsholm	New York	Gothenburg
Amer. Farmer	New York	London
Minnekahda	New York	London
St. Louis	Cherbourg	New York
Adriatic	Liverpool	New York
Lapland	Antwerp	New York
Amer. Merchant	London	New York
Scythia	Cobh	New York
Cameronia	Glasgow	New York
C. Biancamano	Naples	New York
Volendam	Plymouth	New York
Scythia	Liverpool	New York
Pres. Harding	Hamburg	New York
Emp. Britain	Quebec	Cherbourg
Melita	Montreal	Glasgow
Montclare	Liverpool	Montreal

Sailed.	From.	For.
Columbus	New York	Bremen
Britannic	Cobh	New York
Rotterdam	Boulogne	New York
Stuttgart	Galway	New York
Amer. Shipper	London	New York

THE CLICK OF THE GATE

By Alice Campbell

SYNOPSIS.

Clare, fifteen year old daughter of Iris de Bertincourt, disappears mysteriously. Iris has been separated for years from her dissolute husband, Marcel. They are cousins and the possible heirs of their tyrannical aunt, the Comtesse du Castelmaurou. Marcel is seen frequently with Suzanne Marly, an actress. Iris planned to divorce her husband and marry Mal. Alan Charnwood. Charnwood and his friend, Tommy Rostetter, conduct a private search for Clare.

Iris moves to her aunt's home and learns that her husband is already domiciled there. He seems to have reformed.

A letter is sent to Iris stating that Clare is being held for ransom. Her aunt offers to pay the sum asked if Marcel and Iris promise to become reconciled.

Alan meets Marcel and recalls having seen him at Le Touquet, hobnobbing with a smart looking couple. Marcel calls on Alan in his hotel room. That night an attempt is made to asphyxiate Alan. He moves to Tommy's apartment.

Tommy and Alan suspect that Marcel, who is known to be heavily in debt, is the instigator of the kidnaping with the couple, known as Yetta and Pietro, his partners in crime, the motive being the ransom. Alan learns that the couple have a half-witted son.

Tommy sees Marcel leaving Suzanne Marly's home at the hour scheduled for him to deliver the ransom. Alan calls on Iris. Marcel arrives shortly after, badly beaten up, and declares that he was robbed by the kidnapers, who have not returned Clare. Tommy and Alan tell the story to the police. They return with the police inspector to question Marcel and find he has vanished. They leave to search for Yetta and Pietro in the neighborhood outside of Paris, where they are supposed to dwell, each taking separate routes. Alan finds the dilapidated dwelling they used as their hideout. It is deserted. The couple returns and Alan hides in the scullery off the kitchen. Marcel arrives.

INSTALLMENT LVI.

A VILE PLOT CLEARED.

The newcomer now slid inside and closed the door, leaned upon it, breathing hard. De Bertincourt seemed exhausted with terror, his sweating skin glistened. Lepin, unsteadily grasping his weapon, eyed him blankly, the woman retreated to the stove, against which she planted her broad back in an attitude of defiance. Out of her doughy face her little brown eyes blazed, evil, accusing.

It was she who spoke first, with guttural contempt.

"You dare to show your face here? Have you gone quite dotty?" she spat at the visitor.

In spite of the distance between them De Bertincourt shrank as though dreading a personal attack.

"Where is she?" he panted, darting frantic glances from one to the other. "Why hasn't she come home? Answer me—I must know!"

In the glare of the lamp Charnwood saw Warshavsky's face swell up like a puffadder, till her lashless eyes receded to pin points of venom. She returned the speaker's gaze without flinching and sneered, nostrils pulsating.

"She's not here," she declared, "let that be enough for you. Take my advice and save your skin as we are doing."

"I know, I know," cried De Bertincourt hastily. "I broke in here and searched. Ghastly place," he added with a shudder of loathing, "all overrun with rats. You never told me."

"You never asked," she snapped back at him. "And would you have cared if you'd known?"

He moistened his lips, assuming a conciliatory air.

"Never mind that now, Yetta. The point is what have you done with her? Tell me quickly!" he urged, quivering with impatience.

With her small eyes flickering first at her tongue-tied companion, then back at De Bertincourt's anxious features, she replied deliberately, "It was necessary to remove her. She was too ill to travel. There was nothing else to do."

"Ill? How do you mean ill?" he cried, alarmed. "I don't understand. . . . All this playing about—one false step will ruin everything for me!"

"Well, we shan't be here to face the mischief," she retorted grimly. "Nor are we afraid of your squealing on us. O, no, so last we can trust you. We didn't before—and we weren't wrong, eh, Pietro?" She gave a jeering laugh.

"Lies, lies!" she cried. "You've got that money safe and you let me beat you up rather than part with it."

Her taunt had evidently touched a sore spot. De Bertincourt's swollen face contorted with sudden hatred.

"Why wouldn't you listen to reason? To send me all the way back for the other money—my money!—and when I couldn't lay hands on it to jam a gun in my face, smash at me and tear me with your filthy nails——"

"Single handed, too," she chuckled with satisfaction. "O, Yetta could take on any two of your kind and put them in hospital. Well, it served you right, you lying, snivelling——" the epithet she added reeked of the gutter.

"But things went wrong! I swear they did!"

"Whose fault was that?" She loomed upon him suddenly, poker in hand, so terrifying that he cowered away. "Did we choose an evening when your wife's lover was with her? Did we reckon on him sticking to her like a burr afterwards, a man who'd seen us with you and for all we knew might have heard us talking?"

"I told you I supposed he was in Africa," he protested sullenly, and there was a ring of truth in the assertion. "God knows I've tried to get rid of him. The risks I've taken——"

"You! What did you risk? Nothing. We did it all, Pietro and I. You fooled us, led us into danger we didn't bargain for! You mouldy little swine, pretending the money was stolen!"

Beads of moisture broke out afresh on his forehead.

"It was stolen," he muttered, desperate. "I'd hidden it in Suzanne's flat, but she found it, curse her, and when I tried to get it back she laughed in my face."

So this explained the midnight visit to Marly's apartment! The incredible actress had calmly possessed herself of his pile of bank notes and made sport of his helpless rage. Charnwood gasped at what struck him as a superb gesture, wholly in keeping with his knowledge of Suzanne. However, Yetta, with a violent snort of disbelief, spat on the floor.

"Lies, lies!" she cried. "You've got that money safe and you let me beat you up rather than part with it. Well, it was your idea to be waylaid and robbed so you've only your own cleverness to thank. But I've had enough—I'm finished. Now get out of here before I dig this in your other eye!" and she lunged at him with the poker.

He dodged but held his ground.

"I can't go—not till you've told me where she is. Don't you see I'll lose everything if she isn't found?"

Her fury ebbed. She eyed him coolly, more frightening than in her burst of passion.

"Why's that?" she temporised. "Haven't you got what you want? Your wife's come back to you."

"What if she has?" he groaned. "My aunt is the snag. Since last night she's grown suspicious. Now she tells me that unless Claire is returned she'll allow her existing will to stand—the will which cuts me adrift without a single sou. Now, now will you give the girl up?"

At the words "existing will" a blinding light flashed before Charnwood's vision, making the whole vile plot clear. This dastardly outrage had been planned not for a paltry million or so francs, but for the inestimably greater stake of the entire Castelmaurou fortune! Here, sweating and grovelling, stood the potential legatee, his hope of vast riches hanging in the balance. If fate prevented his daughter's rescue he was a ruined pauper.

Pietro broke the silence, his weak lips wavering into a foolish smile.

"But, De Bertincourt, what you ask is impossible——"

Before he could complete the sentence a blow on the mouth sent him reeling backward.

"Be quiet!" hissed the woman. "Leave explanations to me. Now you!" She leveled her evil gaze on the supplicant. "You know as well as we do how you've messed things up, letting the affair drag on like this and allowing your wife to get help from her precious Englishman. You didn't expect, surely, to find that brat of yours untouched after you'd let us down?"

"You agreed not to injure her," he faltered huskily. "You haven't let her come to any harm——?"

"Listen to me!" She had dropped her mocking tone and addressed him with deadly cold calculation. "You want the truth, do you? Then here it is. That girl of yours is dead. She was done for when we got here the first night. We'd given her a big shot of morphia to keep her quiet on the journey and when we uncovered her and brought her in, phut! She was finished. That's all."

Charnwood felt an overpowering nausea assail him. In his dark hiding place he leaned against the wall and shut his eyes. Dead! Clare was dead . . . the end of the struggle . . . poor Iris, alone, not knowing, waiting for news . . .

When he peered again through the crack he saw De Bertincourt, ashen-faced, staring at his informant with glassy eyes. A tiny trickle of blood issued from his nostrils and was oozing slowly along his upper lip. He did nothing to check it and drop by drop it welled up till it splashed down the front of his coat.

"Is this true?" he whispered, barely audible. "You swear you are not saying it out of revenge?"

"Ask him," jerked the woman, indicating her accomplice, and without more ado began winding her thick scarf about her throat with an air of finality.

Permitted to speak, Pietro vented a feverish babble of confirmation.

"It's true, De Bertincourt, every syllable! We did our best—cold water, brandy, injections—O, Yetta is quite a good doctor!—but nothing was any use. We couldn't tell you, of course, before we got our money. It was better for all concerned to keep it dark. We were going to clear out when you arrived just now."

[Copyright 1931: By Alice Campbell.]

[Continued tomorrow.]

NEW YORK SOCIETY

New York, June 22.—[Special.]—Mrs. George B. Wallington left here for Old Bennington, Vt., for the remainder of the summer.

Mr. and Mrs. Chauncey Olcott and their daughter, Miss Janet Olcott, who arrived recently from Europe, left the St. Regis today for their summer home near Saratoga Springs.

Mr. and Mrs. Sosthenes Behn and their three children, who have been at the Plaza, will leave Wednesday for a summer in Europe.

Chic Jackets for the Smart Convalescent

BY BETTINA BEDWELL.

PARIS.—[Special.]—Convalescent chic keeps right up with other Paris fashions, and the little jackets Paris creators are designing for the first days of sitting up in bed after a long or short illness are so ravishing that they almost reconcile one to being ill, and their gayety does a lot toward helping along the good work of a complete cure.

You may wear any color you choose for these tiny negligees, but warm rosy tints are apt to prove more flattering, for they cast a glow over your interesting pallor, and these are the ones favored by Paris, just now.

Sketched today are three new convalescent jackets that will have to revive your interest in life. At the top there's a short sleeved coat of the new fine handmade wool lace, that's light as thistledown and just warm enough. It's in wild rose pink and it's fastened round the neck with a garland collar of crocheted wool flowers.

Next comes a little elbow length cape of quilted primrose satin that is so new and so easy to slip on. It crosses in front, narrows toward the back where it crosses and comes around to button at the waistline in front. The quilting forms a decorative border all round the edge.

The flaring, long sleeved jacket at the bottom of the page is of rose coral taffeta with all its edges done in eyelet embroidery in coral silk of a deeper tone. Its Medici collar that is tied with a bow at the neckline makes it becoming to the mature as well as the youthful convalescent. Tucks on either side of the front at the top lend further fullness.

Musical Society Meeting.

Gamma chapter of Sigma Alpha Iota National Musical society and the Park temple players and singers will give a benefit musical on Thursday evening at the Rogers Park Masonic temple. The program will be given by Mme. Sturkow-Ryder, pianist; Esther Goodwin, contralto.

Group 39 Years Old Issues Several Million Books

The thirty-ninth annual meeting of the Bible Institute Colportage Association of Chicago was held yesterday at the Moody Bible institute. The report of the secretary pointed that the association has published nearly 10,000,000 library books and 8,000,000 scripture portions since its foundation in 1894 by Dwight L. Moody. The officers appointed for the next year are: Frank Taylor, president; Henry P. Crowell, vice president; William Norton, secretary.

Dateless Girls Called High Hat or Pepless by a Contemporary

BY DORIS BLAKE.

There's nothing like a contemporary to put one straight on thinking. Especially if it is youth that is in need of advice. So, I offer for the benefit of girls who bemoan their dateless Saturdays and Sundays some advice from one of their age:

"What's the matter with those young girls who find life unbearable because they have no beaux? There must be something radically wrong. Either they are snobs, or they haven't any pep, which every girl has to have to get any fun out of life.

"I am 18," continues "1931 Girl," "and I have a grand time. I have girl friends and boy friends. We girls have awfully good times together. We go horseback riding, play golf and tennis and go in for all kinds of sports—and we haven't much money, either. But we plan. If those lonesome ones would go in for sports, they couldn't help but meet nice young men.

"Another thing, how do they expect to learn to dance if they just sit in the house fretting because no one asks them out? They'll never get any of the practice that makes perfect, acting that way.

"In my opinion, any girl who sits in on Saturdays and Sundays or on any other day because she has no young man to take her about is crazy. A girl who is not boy crazy can have a good time with girl pals, and if she cultivates these, the boys will come along in time. Any way, if a girl sits around and waits for a man to come along, she is going to be sadly disappointed. No fellow wants a wet blanket for a girl friend. And any girl who spends her evenings and Sundays just waiting for a man certainly is a wet blanket.

"Any modern girl goes out after her man—and gets him. She gets him because she gives him the kind of companionship he wants."

And that's putting it right over the diamond by one of your own age, girls. And she is dead right about the depressing influence of inactive wishing.

PATTERNS BY CLOTILDE

[Registered U. S. Patent Office.]

WOMAN'S AND MISS' DRESS.

The bolero jacket, the blouse of a contrasting color with its collar laid over the neck of the bolero, and the slightly flaring, gored skirt are all up to the minute details of a smart costume. The dress is easy to make, there is no trimming other than the collar and jabot, and the jacket sleeves are three-quarter length, simply faced. Linen, piqué, and washable flat crêpe are ideal materials to use.

The pattern, No. 3127, comes in sizes 12, 14, 16, 18, and 20 years, and 36 and 38 inches bust measure. Size 16 requires 3 yards of 39 inch material for the jacket and skirt with 1¼ yards of 39 inch contrasting for the sleeveless blouse.

Order Blank for Clotilde Patterns

CLOTILDE PATTERNS,
CHICAGO TRIBUNE, 220 E. 42D ST.,
NEW YORK CITY.

Inclosed find $..... Please send me the Clotilde patterns listed below:

Pattern No.....	Size.....	Price.....
3127.....		
Name		
Number and Street		
City		
State		

How to Order Clotilde Patterns.

Write your name and address plainly on dotted lines, giving number and size of such patterns as you want. Inclose 10 cents in stamps or coin [coin preferred; wrap it carefully] for each number and address your order to Clotilde Patterns, CHICAGO TRIBUNE, 220 East 42d street, New York City.

West Suburban Hospital Nurses Help Shriners' Fund

Student nurses in the West Suburban hospital, 518 North Austin boulevard, Oak Park, have collected more than two large barrels of tin foil as a gift to the Shriners' Hospital for Crippled Children, it was announced yesterday by Miss Lenore Tobins, educational director of the school of nursing in the West Suburban hospital. Miss Edna Traselet, a senior, daughter of Dr. E. T. Traselet, Cicero, and Miss Florence Warren, daughter of Dr. C. L. Warren, Michigan City, Ind., started the movement.

Lindbergh's Wife and Baby Celebrate Their Birthdays Together

New York, June 22.—(AP)—There were two birthday cakes in the home of Col. Charles A. Lindbergh today . . . a tiny one with a single candle on it and a larger one with 25 candles.

Charles Augustus Lindbergh Jr. was just one year old. His mother, the former Anne Morrow, daughter of Senator and Mrs. Dwight W. Morrow, was 25.

The joint celebration was safeguarded from the curious to the extent that where it was observed was unknown, even at the home of the little "Eaglet's" grandfather.

How to Whiten Dark, Sallow Skin

By Carolyn Haines

HERE is good news for women who are troubled with dark, sallow, blemished or freckled skin. Beauty specialists, using a secret French formula, have produced a lovely new white facial pack that dries in ten minutes, fades out freckles and darkened skin, and removes fatigue lines and blemishes.

It contains fresh juice of the whole lemon, magnesia, and other secret ingredients. It is called Boncilla Lemon Magnesia Pack, and is sold in all good drug and department stores. A large size tube or jar, containing many facials, costs only one dollar. The dealer will refund your money if you are not delighted. I advise that you try it at once.

BONCILLA
Lemon-Magnesia Pack...

MOTION PICTURES DOWNTOWN

TOMORROW!

I WANT TO BE FREE!

Free to Do As I Please . . .
To Live As I Please . . .
To Love As I Please!

Can a woman get away with this challenge?

Norma Shearer in "A FREE SOUL"

Metro's drama of a woman who found that too much freedom cost more than it was really worth.

LIONEL BARRYMORE
The father who taught her freedom

CLARK GABLE
for whose love she dared shame

LESLIE HOWARD
Willing to die for her love!

PUBLIX-BALABAN & KATZ

McVICKERS
MADISON ST. near STATE.

MOTION PICTURES DOWNTOWN

HEALTHFULLY COOL!

PALACE
RANDOLPH and LA SALLE STREET
35¢-10:45 A.M. to 3
50¢- to 6:30 P.M.
Adults Only
RKO
RKO Star Vaudeville!
ROSETTA (TOPSY) DUNCAN
A. ROBINS Other Stars Including
WM. DEMAREST
Drama of a girl who lost—and won!
"LOVER COME BACK"
BETTY BRONSON
JACK MULHALL

STATE-LAKE
Romance That All Women Dream Of!
"Transgression"
RKO-RADIO Success with
KAY FRANCIS—RICARDO CORTEZ
Drama of Errant Love
35¢ 8:45 A.M. to 3 50¢ to 6:30
PALACE SATURDAY Paulist Choir

SOUTH.

COOL WARNER THEATRES
AVALON
79th at STONY
The Most Important Picture of 1931
"Seed"
with JOHN BOLES
Genevieve Tobin
Zasu Pitts, Lois Wilson
Added: New Bobby Jones

CAPITOL
Youth on a Rampage
. . . Living Riotously . . .
Loving Recklessly
"Young SINNERS"
with
THOMAS MEIGHAN
ADDED: Bobby Jones, "The Nitwit" New Airing Adventure

STRATFORD
63RD AND HALSTED
The Truth About the Racketeering Reporter!
"THE FINGER POINTS"
with Richard Barthelmess
Regis Toomey, Fay Wray
Added: "An African Roma"

GROVE 76th-Cottage
JEFFERY 71st-Jeffery
HIGHLAND 79th-Ashland
W. Englw'd 63rd-Ashland
GARY
COOPER
Paul Lukas
Sylvia Sidney
"CITY STREETS"
Extra! High-Grade "God's Gift to Women"

COSMO Laurel & Hardy Comedy
Warner Baxter, Joan Bennett, "Doctors' Wives"

SYMPHONY Chicago-Cicero "LITTLE CAESAR," Edw. G. Robinson
LEXINGTON 1163 E. 63rd
Extra! Sym.: "The Say" & Bobby Jones Golf Reel.

SHORE 29th. Feature. Adults Only
Ramon Novarro, "DAYBREAK"
"WOMAN HUNGRY," Lila Lee

SOUTH.

SCHOLASTIC'S VALUE THEATRES
PICCADILLY
LOWELL SHERMAN
"Bachelor Apartment"
Last Feature at 10:30

PEOPLES 47th and Ashland
Lew Ayres, "Iron Man"
"Laugh and Get Rich"
Beautiful Dishes Given Away Free

ATLANTIC 38th and Crawford
Warner Baxter, "Doctors' Wives"
Louis Wolheim, "Sin Ship"

PALACE 5242 W. 25th St.
Lila Lee, "Woman Hungry"
Will Rogers, "A Connecticut Yankee"

HARPER 5338 Harper Ave.
Edw. Robinson, "Little Caesar"

KENWOOD 1924 E. 47th St.
Marlene Dietrich, "Dishonored"

R-K-O ENGLEWOOD 63d & Halsted
LEW AYRES in "THE IRON MAN"
Professional Preview—RKO ACTS

NORTH

HOWARD HOWARD ST. "L"
15c PRICE
1:30 to 6:30
WILLIAM POWELL KAY FRANCIS
"LADIES' MAN"
Starting at 3:27—5:24—7:21
ROBT. MONTGOMERY, DOROTHY JORDAN
"SHIPMATES"
Starting at 2:00—4:27—7:54—10:51
EXCLUSIVE FREE PARKING

ADELPHI 7074 N. CLARK
ADULTS ONLY
RAMON NOVARRO—HELEN CHANDLER
JEAN HERSHOLT—"DAYBREAK"
Also LILA LEE—"WOMAN HUNGRY"
TALKOMEDY AND ACTS

BUCKINGHAM 3319 N. CLARK
Bobby Jones No. 2
ROBERT MONTGOMERY—"SHIPMATES"
Laura La Plante—"God's Gift to Women"

RIDGE DEVON AT CLARK
Today and Tomorrow
"Kiki" & "Daybreak"—Adults Only

LAKE SHORE Broadway at Belmont
DOUBLE FEATURE
"Perfect Alibi" & Lila Lee—"Woman Hungry"

DE LUXE Wilson & Broadway, Near "L" Station—2 Features
"DAYBREAK" and "LADIES' MAN"

NORTHWEST

TIFFIN 4051 W. NORTH AVE.
EDWARD ROBINSON
Doug. Fairbanks Jr., "Little Caesar"
Loretta Young—"Too Young to Marry"

RIVOLI 4320 ELSTON
JOAN BENNETT
Warner Baxter, "Doctors' Wives"
LOUIS WOLHEIM, MARY ASTOR, "Sin Ship"

COMMODORE 3105 Irving Park Blvd.
25c 6:30 to 7 P.M.
"LADIES' MAN" & "DOCTORS' WIVES"

IRVING Irving Pk. Blvd. & Crawford
Bob Steele, "In Old Cheyenne"
MARY PICKFORD—"KIKI"

ALAMO Matinee Daily—Double Feature
"DAYBREAK" & "SIN SHIP"

MONT CLARE Grand Ave. at Harlem
DOUBLE FEATURE
R. Arlen, "Gun Smoke" & "Too Young to Marry"

PATIO 6008 IRVING PARK BLVD.
DOUBLE FEATURE
"Dishonored"—"Too Young to Marry"

FOREST PARK

FOREST Madison St. at Des Plaines
MATINEE DAILY
RICHARD ARLEN—MARY BRIAN
"GUN SMOKE"

LAKE FOREST

DEERPATH Louis Wolheim
In "THE SIN SHIP"
BOBBY JONES—"How I Play Golf"

MOTION PICTURES DOWNTOWN

TRIPLE UNIT PROGRAM!
"MONSTERS of the DEEP"
JACK HOLT in
"SUBWAY EXPRESS"
NEW AFRICAN ADVENTURE FILM
ORPHEUM STATE AT MONROE

PUNCH & JUDY Van Buren & Michigan
Germany's Newest Film Farce
"LUMPENBALL"
(Vagabond Ball)
Cont. 11 A.M. to 11 P.M.

MISCELLANEOUS.

FOX THEATRES
MONROE Monroe & Dearborn
DOUBLE FEATURE
ADOLPHE MENJOU in
"THE FRONT PAGE"
SPENCER TRACY in
"SIX CYLINDER LOVE"

MIDWEST Two Features
"City Streets" & "Women Men Marry"

COMMERCIAL 92nd and Commercial
Robert Montgomery in "SHIPMATES"

CROWN Two Features—Adults Only
"LITTLE CAESAR" & "LADIES' MAN"

PORTAGE PK. Two Features
"Little Caesar" & "Too Young to Marry"

SHERIDAN
Sheridan Rd. & Irving Pk. Blvd.
DOUBLE FEATURE
RICHARD BARTHELMESS in
"FINGER POINTS"
GEORGE ARLISS, "The Millionaire"

TERMINAL 3215 Lawrence Two Features
Lewis Ayres, "The Iron Man"
Gary Cooper, "City Streets"

(Water Cooled Air)
CINEMA THEATRE (Chicago at Michigan)
A SOUTH SEA TALE
"TABU" Forbidden Love
MAE TINEE: "Truly a Screen Poem"
ROB REEL: "It will hold you in a thrall."
Directed by
MURNAU THE GENIUS
Unusual Surrounding Program
Cont. 1 to 11 P.M. Don't Miss It!

M-G-M'S MIRACLE PRODUCTION
"TRADER HORN"
CASTLE STATE AT MADISON

MISCELLANEOUS.

Now at ESSANESS

VOGUE Broadway at Grace. Opens 1:30
"City Streets" & "Laugh and Get Rich"

NORTHCENTER Lincoln-Irving. Opens 1
"Iron Man" and "Laugh and Get Rich"

BYRD Madison at Cicero. Opens 1:30
"The Connecticut Yankee" & "Gun Smoke"

BIOGRAPH 2433 Lincoln. Opens 1:30
"Little Caesar" and "Meet the Wife"

BROADWAY STRAND 1543 Roosevelt
"Little Caesar" and "Meet the Wife"

LAMAR Marion at Lake T. Opens 1:30
"Darbrook," Ramon Novarro

EMBASSY 3940 Fullerton. Opens 6 p.m.
"Woman Hungry" & "The Perfect Alibi"

DEVON 6225 Broadway. Opens 6 p.m.
Richard Barthelmess, "The Finger Points"

400 6746 Sheridan. Opens 6 p.m.
"Strangers May Kiss" and "The Spy"

CRAWFORD 10 S. Crawford. Opens 6 p.m.
"Gun Smoke" and "The Prodigal"

DAVIS Lincoln at Wilson. Opens 6 p.m.
"Little Caesar" and "Doctors' Wives"

LOGAN 2646 Milwaukee. Opens 6 p.m.
"The Perfect Alibi" & "Woman Hungry"

MOTION PICTURES MISCELLANEOUS

For Refreshing Happiness and Complete Relaxation from the toils and discomforts of the day—Visit

Publix-Balaban & Katz WONDER THEATERS

CHICAGO
RANDOLPH—STATE ST.—LAKE
35c—10:45 A.M. to 1 P.M.
MOLLY PICON
(In Person)
—On the Screen—
WILLIAM HAINES
in "JUST A GIGOLO"

ORIENTAL
RANDOLPH ST. near STATE
35c—10:45 A.M. to 1 P.M.
50c—1 P.M. to 6:30 P.M.
DOROTHY MACKAILL
"PARTY HUSBAND"
BENNY MEROFF Is Back!
In a Huge, Merry Stage Show!

ROOSEVELT
STATE ST. near WASHINGTON
35c—9 A.M. to 1—50c to 6 P.M.
LAST 3 DAYS!
MARION DAVIES
in "FIVE & TEN"
Leslie Howard, Irene Rich

McVICKERS
MADISON ST. near STATE
35c—9 A.M. to 1 P.M.
JANET GAYNOR
WARNER BAXTER
—in—
'Daddy Long Legs'

UNITED ARTISTS
RANDOLPH ST. at DEARBORN
35c—9 A.M. to 1 P.M.
NANCY CARROLL
FREDRIC MARCH
"NIGHT ANGEL"
—Extra Hoot—
LAUREL & HARDY

PARADISE
CRAWFORD near WASHINGTON
35c—1:30 to 6:30 P.M.
JAMES HALL
Hollywood's Star IN PERSON!
of "Hell's Angels"
WALLACE BEERY
In "SECRET SIX"

UPTOWN
BROADWAY at LAWRENCE
45c—1:15 to 6:30 P.M.
Don Azpiazu and His HAVANA CASINO ORCHESTRA
In Person!
WALLACE BEERY
in "SECRET SIX"

TIVOLI
COTTAGE GROVE near 63RD
35c—1:15 to 6:30 P.M.
WALLACE BEERY
"SECRET SIX"
AL KVALE ON STAGE | Film Feature | Organ Treat

HARDING
MILWAUKEE at SAWYER
35c to 6:30 P.M.—Two Hits
"The FRONT PAGE"
Mary Brian, Gregory La Cava
Adolphe Menjou
JACK OAKIE
MIRIAM Gorsen in "DUDE RANCH"

TOWER
63 AD ST. near BLACKSTONE
25c—1:15 to 6:30 P.M.
Dorothy Jordan, Tom Moghan
in "YOUNG SINNERS"
Extra! "Pleas Less" Sensation

RIVIERA
BROADWAY near LAWRENCE
"Never the Twain Shall Meet"
Leslie Howard
JOHN BARRYMORE
in "SVENGALI"

NORSHORE
HOWARD ST. near CLARK
25c to 6:30 P.M.—Two Smash Hits
RICHARD BARTHELMESS
in "FINGER POINTS"
GLORIA SWANSON
Ben Lyon in "INDISCRETION"

MARYLAND
6363 ST. & MARYLAND
Lew Ayres in "THE IRON MAN" and Mi Brendel "Mr. Lemon of Orange"

SENATE
MADISON at LESLIE
Richard Barthelmess "Finger Points" and Jack Holt, "Subway Express"

CENTRAL PARK
3733 ROOSEVELT
RAMON NOVARRO in "DAYBREAK"
MARY PICKFORD in "KIKI"

AUSTIN

IRIS 5743-47 CHICAGO AVE.
DOUBLE FEATURE
Will Rogers—"A CONNECTICUT YANKEE"
BUCK JONES—"DESERT VENGEANCE"

PLAISANCE 406 E. Parkside at Lake
Twin Unit Program
Barbara Stanwyck—"Ten Cents a Dance"
Wheeler & Woolsey—"Cracked Nuts"

WEST

WILSON 2418 W. MADISON
Lila Lee, "Woman Hungry" & "Daybreak"

MARSHALL SQ. Marshall Blvd.
Double Feat. "Iron Man"
Starting at 3:11, 5:30, 8:11, 10:45

PARK RIDGE

PICKWICK "DAYBREAK"
and Warner Baxter—"DOCTORS' WIVES"

NO MAN'S LAND

Teatro del Lago Sheridan Road at Wilmette & Kenilworth
TWIN FEATURES
ED G. ROBINSON—"LITTLE CAESAR"
WILLIAM POWELL—"LADIES' MAN"

MAYWOOD

LIDO 57TH AVENUE at WASHINGTON BLVD.
MATINEE DAILY
E. G. Robinson, Doug. Fairbanks & "LITTLE CAESAR"

WILMETTE

WILMETTE Mary Pickford in "KIKI" with Reginald Denny

HIGHLAND PARK

ALCYON "DAYBREAK" With RAMON NOVARRO

GRANADA PUBLIX GREATER THEATERS MARBRO
SHERIDAN at DEVON MADISON near CRAWFORD
30c, 1:30 to 6:30—Both Theaters—Two Big Features
At the GRANADA
JACK OAKIE
Mitzi Green—Stuart Erwin
June Collyer—Eugene Pallette
in "DUDE RANCH" and
JACK HOLT in "The Last Parade"
Tom Moore—Constance Cummings
At the MARBRO
CLARA BOW in "KICK IN"
with Regis Toomey—Wynne Gibson
—and—
John BARRYMORE
in "SVENGALI"
Carmel Myers—Marian Marsh

NORTOWN Western-Devon
GEORGE ARLISS
in "THE MILLIONAIRE"
"THE SUBWAY EXPRESS" with Jack Holt

GATEWAY Lawrence nr. Mil.
2 hits. Open 1:30
ROBERT MONTGOMERY
Dorothy Jordan in "SHIPMATES"
"3 GIRLS LOST IN CHICAGO"
Loretta Young

BELMONT Lincoln-Ashland
2 hits. Open 1:30
"3 GIRLS LOST IN CHICAGO"
Loretta Young
GARY COOPER
Paul Lukas in "CITY STREETS"

BERWYN —Both Theaters—2 Hits—
4104 W. 22nd St. RAMON NOVARRO in
MANOR "DAYBREAK" and
5400 W. North Av. MARY PICKFORD—"KIKI"

PANTHEON "THE SUBWAY EXPRESS"
Sheridan nr. Wilson Jack Holt, Betty Compson, "LADY REFUSES"

VARSITY LEW AYRES, JEAN
1710 Sherman, Ev. HARLOW, "The Iron Man"

CENTURY Clark-Diversey
"THE SUBWAY EXPRESS" with Jack Holt, others
DOROTHY JORDAN
"YOUNG SINNERS"
Tom Meighan
Tom Moghan

CONGRESS Milw. nr. Kedzie
Dorothy Jordan "THE PERFECT EXPRESS"
"YOUNG SINNERS" Jack Holt, others
Tom Meighan
Stage Revue—Auctioneer—Prizes
Beauty Contest at 8:30 P.M.

BELPARK 3321 N. Cicero
Open 1:30
RAMON NOVARRO "Darbrook" &
Jean Bennett, "Doctors' Wives"

STATE 5314 W. Madison
Open 1:30
Doug. Fairbanks Jr. "LITTLE CAESAR"
William Powell "LADIES' MAN"

LA GRANGE 84 S. 5th, La Gr.
Doug. Fairbanks Jr. "LITTLE CAESAR"
Edw. Robinson

WINDSOR 1225 N. Clark
R. MONTGOMERY, Dorothy Jordan in "SHIPMATES"

CRYSTAL North Av. Nr. Cal.
Open 1:30
RAMON NOVARRO in "DAYBREAK" &
Doug. Fairbanks Jr. "LITTLE CAESAR"

WASHINGTON SOC

[Chicago Tribune Press S
Washington, D. C., June
club].—The Mexican amba
Señora De Tellez have r
the embassy after spen
weeks in Mexico. The firs
of the embassy, Señor L
Barrera, met them in New
tuesday.

Mrs. Lowell Fletcher Ho
dent general of the D. A.
turned to her apartment in
rial Dames clubhouse.

Leander McCormick-Good
mercial secretary of the E
sassy, has joined Mrs. M
Goodhart and their young s
ete Cove, Harbor Land, B
Me., for the remainder of th
Mrs. Frank Starkweathe
daughter, Miss Doris Stark
Evanston, Ill., have arrived
Dexter. They will be at the
their home time.

Eden G... Seeing ... the Par...

BY THALI...

THE demands of ... way are strenu... ting, and so th... ridges are enjo... rating rare visits tho... cities. Eden Gray o... pays them out here in ... this is with them at ... Wheaton estate, for ... before she goes back ... She has been playi... in a mystery melodr... at the Hudson theat... and she is going fr... port to play the pa... Pond" that she ori... New York with Jos... She played with Ka... season or so ago in ... absence," you'll rem... was on Broadway, b... the cast which playe...

Mardi Burnham, ... Hubert Burnhams of ... has been at school in ... serland, for the last ... ing to America on th... de France with Mrs ... and Miss Nancy Aver... er has departed to ... arrival. The Burnha... dinner-dance tomorro... sort of welcome home ... Supper is to be served ... moonlight, and there ... in the teahouse by th...

Lake Geneva Garden Holds First Meeting

The Lake Geneva G... held its first meetin... Mrs. William Nelson ... Wirth Dunham is to ... History of the Illinois ... Flowers." Mrs. Edw... president of the club. ... the other officers are ... Bartholomay Osborne, ... dent; Mrs. Henry P. ... vice president; Mrs. ... secretary, and Mrs. ... treasurer.

Other Lake Geneva ... home opened its 44th ... air camp last week. ... Mrs. William F. Pete... Mrs. Daniel Peterkin, ... Kaye, and Mrs. Albe... . . . Laurence A. Cat... fred T. Cartons are in ... at Chicago club on th... are Mr. and Mrs. A. ... recently returned fro... Mr. and Mrs. Charl... Near, who returned a... from a visit with their ... daughter, Lieut. and M... Towle in Honolulu, h... and disturbing accide... stay. They were ridi... rigger one day and we... into the sea by an ex... Mrs. McNear can't ... managed to stay up, ... overturned boat and ca... boys to come out and ... Mr. McNear has been ... the after effects of t... sinus and had to go ... hospital for recuperatio... reached Chicago.

Mrs. E. L. Iowa in Cop... After Bow at British ...

Our London corres... that Mrs. Ernest L. Iv... Elizabeth Stevenson ... Adlai E. Stevenson, ha... Copenhagen after hav... sented at the British ... semble is reported to h... of the most distingu... fourth court], that th... have been touring the ... capitals and will be ba... about the first of July, ... Waller Borden has arr... and has taken a house ...

Interesting newcomer... are Mr. and Mrs. Philip ... of Seattle, who are at th... and are to take an ap... probably at 900 North M... Johnson, who is preside... air transport companies, ... made president of the c... air lines controlling th... transport service in th... central offices of whic... in Chicago. The Johns... spend part of each yea... and New York, flying be... where they have a lovel... bluff overlooking Puget ... the eastern cities.

Mr. and Mrs. Warren W... Guests of Mr. and Mrs. ...

Omnibus of items—Mr. ... Warren Wright spent t... with Mr. and Mrs. Char... The Wrights are occu... lovely country place ne... and are planning to do ... taining during the Arl... race meet. [Mr. Wright ... directors of the Park and ... and Paddock club] . . . ... Addington, who has had ... Dudley's apartment on V... for the winter, has moved ... Forest for the summer . ... Mrs. Lawrence Creath A... mer Evanstonians whose ... is Paris, are in Chicago f... and are staying at the ... Drive hotel. . . . Mrs. D... of Winnetka and her chil... Fielding and Donald, M... mother, Mrs. L. E. Ra... making a motor tour to ... to be gone until Aug. 10. ...

Mrs. Dexter Cummings ... her Lake Forest house to ... Hi Bates all-day sale. Th... there will be bridge, the ... the table sale going to th... settlement fund.

Eden Gray Is Seeing Parents, the Pardridges

BY THALIA

The demands of a career on Broadway are strenuous and unremitting, and so the Albert J. Pardridges are enjoying one of the rare visits their daughter, Priscilla Eden Gray on the playbills—get them out here in the middle west. Be with them at Villa Azura, their Lake estate, for about a fortnight before she goes back east.

She has been playing a leading rôle in a mystery melodrama, "Doctor X," at the Hudson theater in New York, and she is going from here to Newport to play the part in "The Firebird" that she originally played in New York with Joseph Schildkraut. She played with Katherine Cornell a season or so ago in "The Age of Innocence," you'll remember, when it was on Broadway, but she wasn't in the cast which played it here.

—•—

Ruth Burnham, daughter of the Robert Burnhams of Evanston, who has been at school in Lausanne, Switzerland, for the last season, is returning to America on the steamship Isle de France with Mrs. Sewell Avery and Miss Nancy Avery, and her mother has departed to meet her on her arrival. The Burnhams are giving a dance-dinner tomorrow evening as a sort of welcome home for their child. Supper is to be served in the patio by candlelight, and there will be dancing in the cabanas by the lake.

—•—

Lake Geneva Garden Club Holds First Meeting Tomorrow.

The Lake Geneva Garden club is to hold its first meeting tomorrow at the William Nelson Pelouze's. Mrs. Ruth Burnham is to speak on "The Flowers of the Illinois Prairie and Its Borders." Mrs. Edwin B. Frost is president of the club this year, and the other officers are Mrs. Catherine Osborne, first vice president; Mrs. Henry P. Isham, second vice president; Mrs. John Jennings, secretary, and Mrs. Addin P. Kaye, treasurer.

Other Lake Geneva notes—Holiday house opened its 44th year as a fresh water inn last week. Its officers are Mrs. William F. Peterson, president; Mrs. David Peterkin, Mrs. Addkin P. Kaye, and Mrs. Albert F. Madlener. . . . Lawrence A. Caton and the Alfred T. Cattons are in their cottages at the Chinese club on the lake, as also are Mr. and Mrs. A. P. Kaye who recently returned from Sarasota, Fla.

Mr. and Mrs. Charles Webber McKee, who returned a few days ago from a visit with their son-in-law and daughter, Lieut. and Mrs. Warren W. Wade in Honolulu, had an unusual and disturbing accident during their visit. They were riding in an outrigger one day and were precipitated into the sea by an extra large wave. Mr. McKee can't swim but she managed to stay up, hang onto the overturned boat and call to some beach boys to come out and rescue them. Mr. McKee has been suffering from the effects of the upset, ever since he had to go to Passavant hospital for recuperation as soon as he got home.

—•—

Mrs. L. Ives to Copenhagen After Sojourn at British Court.

An London correspondent says Mrs. Bryant L. Ives, the former Dorothy Stevenson and sister of Adlai E. Stevenson, has gone back to Copenhagen after having been presented at the British court [her entrée is reported to have been one of the most distinguished at the whole court], that the Stevensons have been touring the Scandinavian capitals and will be back in Chicago about the first of July, and that Mrs. Ives Jordan has arrived in Paris and has taken a house for a month.

—•—

Recently newcomers in Chicago are Mr. and Mrs. Philip G. Johnson of Omaha, who are at the Drake hotel while they take an apartment here, possibly at 900 North Michigan. Mr. Johnson, who is president of several transport companies, was recently appointed head of the combination of companies controlling the largest air transport service in the world, the main office of which are to be in Chicago. The Johnsons plan to spend part of each year in Chicago and part of each year in Chicago and New York, flying between Seattle and Chicago. They have a lovely estate on Puget Sound and an interesting office.

—•—

Mrs. Warren Wright Hostess at Dinner.

Among dinner parties of interest—Mr. and Mrs. Warren Wright spent the week-end at the Mr. and Mrs. Charles Crane II. The Wrights are occupying their "country" place near Golf, Ill., as are planning to do much entertaining during the Arlington Park season. [Mr. Wright is one of the governors of the Park and of the Post and Paddock club] . . . Mrs. Keene Spencer, who has had Mrs. E. C. Grace's apartment on Walton place for the summer, has moved out to Lake Forest for the summer . . . Mr. and Mrs. Lorraine Creath Ammons, formerly Miss Adelaide whose residence is in Paris, are in Chicago for a month, visiting at the Lake Shore hotel. . . . Mrs. D. W. Mercer and her children, Betty, Jane and Donald, Mrs. Mercer's mother, Mrs. L. E. Raymond, are having a motor tour to California, leaving until Aug. 10.

—•—

Mrs. Chester Cummings is opening her Lake Forest house today for an indefinite all-day sale. This afternoon there will be bridge, the proceeds of which are to go to the Eli Bates memorial fund.

* *

WASHINGTON SOCIETY

[Chicago Tribune Press Service.]

Washington, D. C., June 22.—[Special.]—The Mexican ambassador and Mrs. Tellez have returned to the embassy after spending some time in Mexico. The first secretary of the embassy, Señor Don Carlos Trejo, and them in New York yesterday.

Mrs. Lowell Fletcher Hobart, president general of the D. A. R., has returned to her apartment in the Colonial clubhouse.

Leander McCormick-Goodhart, commercial secretary of the British embassy, has joined Mrs. McCormick-Goodhart and their young son at Reynolds, Harbor Land, Bar Harbor, Me., for the remainder of the summer. Mr. Frank Starkweather and her daughter, Miss Doris Starkweather of Chicago, Ill., have arrived in Washington. They will be at the Shoreham hotel.

MARRIED IN NEW YORK

MRS. DAVID PERCY WILLIAMS JR.

[Ira L. Hill Photo.]

The marriage of Miss Virginia Crane, daughter of Mr. and Mrs. Robert R. Crane of New York, formerly of Chicago, to David Percy Williams Jr. took place last Saturday in New York. The former Miss Crane and her sister, Miss Jessie Beach Crane, were introduced to Chicago society in 1928 at a debut tea at the Fortnightly.

Cuban Consul Depicts Origin of Rumba Dance

Ladies! Gentlemen! It's all a mistake. You haven't seen this Cuban dance, the "rumba." You're not going to see it—not in its genuine, unadulterated native performance. Senor Gaston Fernandes, Chicago consul for the republic of Cuba, begs to explain, out of the depths of his wounded national pride. For Senor Fernandes has viewed the American stage version of the dance ascribed to his country, and yesterday he took measures to justify his reproachful attitude.

"It is terrible! Terrible!" says the senor. "This thing they call the rumba is nothing at all like the dance we know in Cuba. It is, at best, a distorted, vulgar exposition of the dance known in my own country. I have to explain that the rumba originated with the Negroes in the eastern part of the island, and that it was something of an African rite. The colored population used to dance it by the hour, to the weird instruments called the bongo (drum) and the maraca.

"In its original state it was banned for five years by the governor of Cuba in 1912, because usually these Negro dances, which white people are not permitted to see, ended up in a riot.

"It was danced in the streets of the Negro section when they had a celebration, which was often, and it is what Americans call 'very, very hot.'"

This wild dance has been famed and refined by generations of Cubans, and that version is presented by Edwina Marchand and Nico Quiriqui, who danced it yesterday in the Midland Authors' room of the Hotel Sherman. They appeared under the patronage of the consul. While neither of them ever has been in Cuba, Señor Fernandes vouched for the skill of the interpretation. He will present them again a week from tonight in the Diana court of the Michigan Square building.

* *

FARM AND GARDEN BY PAUL POTTER

GUERNSEY MEETING TODAY.

An outing for farmers of Illinois who are members of the state Guernsey Breeders' association is to take place today at Grangemead farm, near St. Charles. The program includes a series of talks in the afternoon.

Those scheduled to present their experiences include H. C. Horneman, Danville, secretary of the Illinois Guernsey Breeders' association, with a talk on the organization; L. R. Lounsbury, editor of a breed paper, "The Marketing of Guernsey Milk"; "An Illinois Farmer's Experience in Marketing Guernsey Milk," Roy Atwood, Grande Ridge; "A Guernsey Program for Illinois," R. L. Holden, field representative of the American Guernsey Cattle club, West Lafayette, Ind., and an introduction of prominent Guernsey breeders of the state by Mr. Horneman.

Judging of cows of the breed will occupy visitors individually, and also groups of Four-H boys and girls. Prof. C. S. Rhode, University of Illinois dairy specialist, and E. L. Pilchard, state club leader, are in charge of the judging. Fred K. Babson, owner of Grangemead farm, will be host for the day.

Instant Relief from BURNING FEET

Is WALKING torture for you because of sore, burning, aching feet? Then for quick, lasting relief, apply Coolene, the new, ivory-white vanishing foot cream. With its mild penetrating soothing oils and unguents, Coolene quickly relieves the irritated nerves and tissues—ends pain—and brings you new, cool, day-long foot comfort. Does not stain. Get Coolene today.

WALGREEN DRUG STORES

Summer Comfort for Baby Improves Health, Disposition

BY GLADYS HUNTINGTON BEVANS

Your's hot, and so you take a tepid bath and rest. Or you shed some more layers of clothing. You're irritable—or your husband is—and you realize that ten days of heat takes it out of you, physically and nervously.

The older children have local discomforts from the heat, and they can tell you about it. They—or you—take sun baths too long or too suddenly at first, and you know it because of the queer or unpleasant sensations that follow undue exposure to the sun.

You and, with your help, the older children can in these cases take measures toward greater comfort.

But the baby in summer is completely helpless. His comfort depends entirely upon the grownups who take care of him—upon their diligence and intelligence.

More and more has been learned about the care of babies, particularly in summer. This knowledge covers two things—the baby's health and the baby's comfort. In a way it is almost silly to separate them, because the baby's health is dependent not only upon things like correct feeding and time schedule, but upon his comfort. The hot or chilled, uncomfortable, restless, wet, irritable, overdressed baby does not eat as well, digest his food as well, sleep as well, nor play as well as the baby whose comfort is looked after. That is, the continuously comfortable baby will be a healthier baby.

Without going to seashore or mountains, right in your own home, you can secure a maximum of health and comfort for your baby, if you know how. Advice on care of the baby in summer will be sent out in the usual way through this department.

[Copyright: 1931: By The Chicago Tribune.]

* *

What's Doing Today

CONVENTIONS.

Chicago Tribune ..... Drake
Normain Wait Harris Memorial Foundation ..... Hotel Windermere
N. Illinois Evangelical synod..Elmhurst College

MEETINGS.

B. M. Z. Juniors. ..... Congress
Chicago Civic Choral society ..... Congress
Chicago Philharmonic Assn..... Palmer House
Delta Zeta Chi ..... Congress
Hadassah ..... Stevens
Musical Art council ..... Blackstone
Pi Gamma Rho ..... Congress

LUNCHEONS.

Alpha Kappa Psi..... Carson Pirie Grill
Alpha Tau Omega .... Mandel's Ivory Room
Central Lions club ..... La Salle
Chicago Round Table ..... Sherman
Cook Co. Council American Legion Auxiliary ..... Palmer House
Delta Sigma Phi ..... Chicago Bar Assn.
Evanston Round Table ..... Northshore
Galbraith post American Legion....Sherman
Harmonie club ..... Atlantic
Indiana society ..... Palmer House
Lake View High ..... Edgewater Beach
Lincoln Park Kiwanis ..... Parkway
North Central Kiwanis ..... Drake
North Shore Kiwanis ....Edgewater Beach
Northwest Kiwanis.Division St. Y. M. C. A.
Phi Gamma Delta .....Chicago Bar Assn.
Phi Kappa Psi ..... Field's Grill
Phi Sigma Kappa ..... Mandel's Grill
Prosperity club ..... I. A. C.
Rotary club ..... Sherman
Sigma Phi society ..... Field's Grill
Sigma Pi club of Chicago.Stevens Bldg. Rest.
Technology club ..... Medical Arts club
Zonta club ..... Medical Arts club

EVENING DINNERS, DANCES, ETC.

Calumet High ..... Shoreland
Eta Iota Alpha ..... St. Clair
Hadassah Juniors ..... Congress
John Marshall Law School ..... Congress
Phi Sigma Alpha ..... Congress
Van Buren post American Legion....Atlantic

IN SUMMERTIME —USE THIS POWDER

No matter how warm the day, your complexion will look cool and smooth when you use Plough's Favorite Bouquet Face Powder! This powder is fine, soft and long-clinging. And as thriftily smart as it is beautifying. Ask for Plough's Favorite Bouquet, in the square-shaped red box—the largest selling face powder in the world for 25c.

Plough's
FAVORITE BOUQUET
FACE POWDER

If you want a heavier texture powder, choose Plough's "Exquisite" Face Powder in the round red box, 50c. For oily skin, choose Plough's "Incense of Flowers" Face Powder in the red oval box, 75c.

U. of Wisconsin Gives Degrees to Illinoisans

Madison, Wis., June 22.—(AP)—President Glenn Frank handed diplomas to 185 Illinois graduates today at the annual commencement of the University of Wisconsin. Bachelor of arts degrees were conferred on:

CHICAGO.

Ruth Aaron
Ethel L. Anderson
Thomas J. Barnette
Dorothy E. Chellberg
Edmund A. Chmielewski
Ethel Courtright
Florian Csernwinski
Clarice M. Despres
Jane Ellinger
Dorothy R. Enquist
Marcia M. Freeman
Margaret J. Gulick
Geraldine D. Handley
Morris H. Hirsh
Beatrice A. Insenstein
Mary V. Kennedy
Fred N. Larsen
Beatrice L. Levine
Henrietta Mehan
Barbara J. Michalek
Margaret E. Newman
Alice C. Ochsner
William M. Pearce
Mary J. Pulver
Myron F. Rose
Herman Schapiro
Richard T. Spencer
George R. Stewart
John H. Sibbs
Edward J. Taylor
Fred H. Trowbridge
Elizabeth C. Van Arnedale
Jean Walker
Nancy A. Wright
John W. Pearson
George R. Casey
Mariam B. Chideksel
William D. Frick
Claude S. Holloway, Jr.
John R. Leigh
Harold F. Moore
Benjamin T. Porter
Raymond L. Rome
Robert B. Sullivan Jr.

CHICAGO SUBURBS.

OAK PARK—Marjorie J. Carr, Frances A. Cline, Shirley J. Elliott, Harriet E. Robbins, Elner H. Lane, Lyman S. Moore, Kathleen E. Needham, Homer F. Stevenson, Henrietta A. Case, Ann L. Reese.
RIVER FOREST—Arthur F. Brandt, Lawrence W. Forster, Helen L. Martin.
LA GRANGE—Ruth Burdick, Josephine E. Clark.
EVANSTON—John H. Hickok, Mary A. Wheeler, Norma E. Watrous.
GLENCOE—Virginia L. Haight, Verna Ravencroft.
WHEATON—Chester G. Lampert.
WINNETKA—Robert Charles Heyda.
HUBBARD WOODS—Lorris N. Douglas.
NAPERVILLE—Ray Allen Ballou.
BARRINGTON—Edith F. Work.
ELGIN—Marjorie L. Yourd.
FREEPORT—Louis E. Beckmire, Amy A. Gessner, Anna L. Gessner, Donald C. Mathew.

—•—

Bachelor of science degrees were given to:

CHICAGO—Edward F. Teska, Harry F. Ellerman, George H. Adam, Ralph Henrickson, William S. Proudfoot, Elmer C. Ilker, Louis Z. Schmitz, Jean M. Lessley.
OAK PARK—Ellen D. Wright, George A. Rudolf, Virginia M. Buswell.
WILMETTE—Theodore H. Perry.
LA GRANGE—Jack H. Lacher, Gordon B. Zimmerman.
JOLIET—Paul L. Ahlberg.

Bachelor of law degrees were given to:

WHEATON—William C. Atten.
JOLIET—Carleton E. Kelley.

—•—

Advanced degrees were awarded as follows:

MASTER OF ARTS—Alice S. Allen, Glencoe; Gretchen W. Huth, Elon; Margaret B. Murray, Chicago; Edward L. Lange, Wilmette.

MASTER OF SCIENCE—Bernard A. Brukhart; Elizabeth M. Henderson, Cyril Trayford, Dorothy F. Turner, Cecil Betzer, Chicago; Dan H. Pletta, Oak Park.

DOCTOR OF PHILOSOPHY—Johannes M. Klotsche, Maywood.

University of Michigan Gives N. D. Baker Honorary LL. D.

Ann Arbor Mich., June 22.—(AP)—Newton D. Baker of Cleveland, secretary of war in the second Wilson cabinet, was awarded the degree of doctor of laws at the University of Michigan commencement exercises today with the citation: "A vital force in maintaining the ideals of a vigorous and enlightened democracy."

Doctor of laws degrees also were conferred on Max Farrand, director of the Huntington library and art gallery, San Gabriel, Cal.; Lotus D. Coffman, president of the University of Minnesota and Ernst Freund, professor of jurisprudence and public law at the University of Chicago.

William A. Starrett, builder of the Empire State building in New York City, and Clarence E. Groesbeck, president of the Electric Bond and Share company and American Power and Light company were given the degree of doctor of engineering.

The degree of doctor of letters was confered upon Prof. Edward Capps of Princeton university, director of the American School of Classical Studies in Athens and former United States minister to Greece.

* *

BEAUTY ANSWERS

BY ANTOINETTE DONNELLY.

Z. A.: USE SOAP AND WATER sparingly until you have overcome the dryness of your skin. When you do use it follow it up with an application of cream. Leave a film of cream on overnight. Olive oil or almond oil may be used for cleansing the face. My booklet on the skin may be had for a stamped, addressed envelope.

G. C.: RUB CALLOUS SPOTS with pumice to smooth down the hard skin. Grease the parts with vaseline or cold cream to soften them.

* *

Luncheon for Mothers.

The annual luncheon for mothers and daughters of Phi Sigma Sigma sorority will take place tomorrow at 12:30 o'clock at the Admiral hotel.

JELLIES AND JAMS MADE AT HOME ARE GOOD INVESTMENT

Every housewife has the chance to "get ahead" next winter by putting up fruit now. Sugar is low in price, and there are always bargain days for each fruit and berry.

A little concentrated effort as each fruit crop reaches its peak will result in a cupboard well stocked with canned fruits, jellies, jams and relishes from which one may draw freely throughout the winter.

Since fruit belongs in the diet and should appear in some form at every meal, the economy of a home supply is readily apparent. Cane sugar is ideal for all kinds of canning. *Preserve with refined cane sugar.* The Sugar Institute.

BOYS AND GIRLS BUSY WITH LETTERS ABOUT SALLY BROWN'S PARTY

BY SALLY JOY BROWN.

Yesterday's mail brought a shower of letters from the boys and girls in and around Chicago who are anxious to be invited to our first party of the summer. It will be held at White City Amusement park on Thursday, July 2.

Most children know just what White City has to offer in the way of fun, for the fame of its rides and slides and shows and other attractions has been broadcast by every one who has ever been there. I think most of us like the high rides especially, because they are so thrilling and exciting, and there are so many of them we're sure to have a marvelous time. Then there's "The Dodgem," where you pilot your own automobile, and you may count on the fact that there will be plenty of narrow escapes from colliding with your neighbor's car, which makes it just so much more fun.

Those of you who have never had an airplane ride will get an excellent idea of what a trip through the clouds is like on the "Lindy Loop." The attendant will strap each of us into his own ship, and with a buzz and a whir-r-r we'll be off, with the sensation of actually being in an airplane.

All of this awaits the one hundred boys and girls who win invitations to the party. And to be chosen as a winner you must, as you probably know by this time, write me a letter telling me why you think you'd like to spend an afternoon at White City. Every letter must be in my office by next Thursday morning, for on that day I shall select the winners. Their names will appear in next Sunday's TRIBUNE. So get busy and write immediately and do not neglect to give me your name, address, and age. Tomorrow morning there will be more news of this delightful party.

There's a Flower for Every Type of Wedding Ensemble

BY ANTOINETTE DONNELLY.

Yesterday I was telling about a novel show I attended recently, called the Fashion Flower Promenade, put on by a well known stylist for the purpose obviously of promoting bigger and better flower sales. While I'm not in any way interested in the selling of flowers, still I don't know why flower sales shouldn't be given a promoting boost when you consider all the unattractive things that are boosted.

—•—

Anyway, at said Fashion Flower Promenade, the audience was treated to a parade of grand and scrumptious bridal bouquets. In case any readers are bride-ing this month and you have your eyes on the stately lilies for your arm, take a tip from the show and bind the lily stems in satin ribbon. Or, if you are going to carry a large arm bouquet of orchids and lilies of the valley, let's say, with a few gardenias dotted in here and there, leave a little nest in the center of the grouping for a shoulder corsage which, when you change into your going away costume, is all ready to be pinned on the suit.

The trick thing, now, is to know what boutonniere, what shoulder flower, what belt spray goes with what costume. There are going away flowers for the going away suit, as already hinted. There are clever little flower combinations to give just that contrasting dash of color to a yellow ensemble. As a matter of fact, a red anemone, or a little bunch of them, was pinned on a yellow suit, a ban don the hat picking up the red again.

—•—

A smart brown tailleur was shown with brown flowers, not artificial, understand. All the flowers shown for wear with suits were natural ones and the movement afoot is to get women to adopt the natural bloom for every formal and informal occasion.

It gives us a chance at a bit of originality and it is a warm and charming touch to a costume, no matter how simple. Many different kinds of flowers may be pressed into this decorative service to relieve the monotony of the single gardenia or the orchid twins.

THREE MEALS A DAY

From the Tribune Cook Book

BY META GIVEN.

"A good dinner is brother to the good poem."

Tomorrow's Menu

MORNING

Chilled Muskmelon
Scrambled Egg Broiled Tomato
Whole Wheat Toast Jam
Coffee Cream

NOON

Shrimp Cocktail
Buttered New Peas Toast
Banana Split
Tea

NIGHT

Broiled Steak Creamed Potatoes
Sliced Tomato Salad
Blueberry Pudding Vanilla Sauce
Milk

Food Talk.

This is the season of the year when a cold meat platter often appeals more than hot ones. The selection and preparation of meats to be used strictly for slicing cold, however, are almost unheard of in many kitchens. If women could only adopt this practice, they would never give it up because it saves one's energy and disposition on hot, sultry days.

A variety of meats for cold service is possible. Baked or boiled ham, roast pork and beef loin, meat loaves, boiled tongue, and corned beef are some of the favorite ones. Of these the most popular is baked ham. A good baked ham is a company dish. Baking in the most exquisite way isn't much work and doesn't cost much money. For baking it is usually wise to buy a whole ham. A medium sized family will consume a ham to the last shred if it is well prepared. If a whole ham should be too large a half ham or a picnic ham [boned shoulder] may be purchased instead.

—•—

A good time to cook a ham of any kind is on the occasional cool day that does come along even in midsummer. If it is not convenient to wait for a cool day the early morning of any day will do. A fireless cooker is ideal for cooking ham, but lacking this, ham can be nicely cooked by simmering in any vessel large enough to hold the ham and be closely covered.

To develop the finest flavor and the best texture in baked ham it should be first boiled. Cider, ginger ale, grape juice, or water to which has been added a little cider vinegar are the best boiling mediums. A quart of cider diluted with a quart of water is sufficient to boil a good big ham. Keep well covered and simmer slowly for 2 or 3 hours. When ham is tender, remove from fire and allow the ham to cool in the liquid in which it was boiled. When ready to bake lift the ham from liquid, peel off the skin, stick cloves in the fat side of ham, and sprinkle with brown sugar.

—•—

Another good treatment is to spread a glass of apple or currant jelly over the fat side of the ham, then add fine bread crumbs and pat into the jelly. Bake in a slow oven for at least 2 or 3 hours. This baking of the ham may be done in the cool of the morning, too. Once the ham is baked it should cool thoroughly before it is put into the refrigerator. Use a sharp knife for slicing cold ham.

STEAMED BLUEBERRY PUDDING.

2 cups bread flour.
5 teaspoons baking powder.
1 teaspoon salt.
2 tablespoons shortening.
1½ to 2 cups milk.
1 cup blueberries rolled in flour.

Mix the dry ingredients and sift twice. Work in the shortening with finger tips or pastry mixer. Add the liquid gradually, mixing with a knife to a soft dough. Add blueberries which have been rolled in flour with last few stirs. Turn into buttered mold or baking powder boxes, having molds not more than 2-3 full. Put on a cover and place the mold on a trivet in a kettle containing boiling water. Have water come half way up around mold. Keep water at boiling point, adding boiling water as needed and steam for 1½ hours. Serve with vanilla sauce.

VANILLA SAUCE.

¾ cup sugar.
¾ cup water.
2 teaspoons butter.
1 teaspoon vanilla.
2 tablespoons light corn sirup.

Boil the sugar, corn sirup, and water for 5 minutes. Remove from the fire, add butter and vanilla.

[Copyright: 1931: By The Chicago Tribune.]

AUCTION

TODAY, 2 P.M.

BEAUTIFUL FURNITURE AND ART OBJECTS

Removed from the Home of

PRESTON M. NOLAN

Deceased

5712 Kenmore Ave.

Sold by Order of the Executrix (and Others)

Oil Paintings

by Such Artists as

ZIEM MURILLO
BLAKELOCK MEISSONIER
HENNER JANSEN
SCHREYER LARPENTEUR
VAN MARCKE JACQUE
INNES (etc.)

2000 BOOKS

English, Latin, French, Early American, General Literature

Period Furniture in

DINING SETS DESKS
BEDROOM SETS LIGHTING FIXTURES
DAVENPORTS ORIENTAL RUGS
CHAIRS BRONZES
TABLES, etc. MARBLES, etc.

FLAT SILVER SERVICE

Lamps, Glassware, Bookcases, China, Drapes, Tapestries, Mirrors, etc.; in fact, the complete furnishings of a beautiful home

All to Be Sold at Public Auction Daily at 2 P. M.

Any Article Offered on Request

Exhibition Daily, 9 A. M. to 6 P. M.

Grant's Art Galleries

25 and 27 So. Wabash Ave.

Near Madison

De Paul Summer School.

De Paul university's summer school will open its twenty-first annual session next Friday with a 1,900 per cent increase in enrollment and 900 per cent increase in the number of courses offered as compared with its first session in 1910. More than 2,000 students are expected to enroll for the summer session, with 120 courses offered.

Eastman Offers Million for Belgian Dental Clinic

BRUSSELS, Belgium, June 22.—(AP)—The City of Brussels is considering the offer of a fund of $1,000,000 by George Eastman of Rochester, N. Y., for a dental institution. One of the conditions of the offer is that the city supply an equal sum.

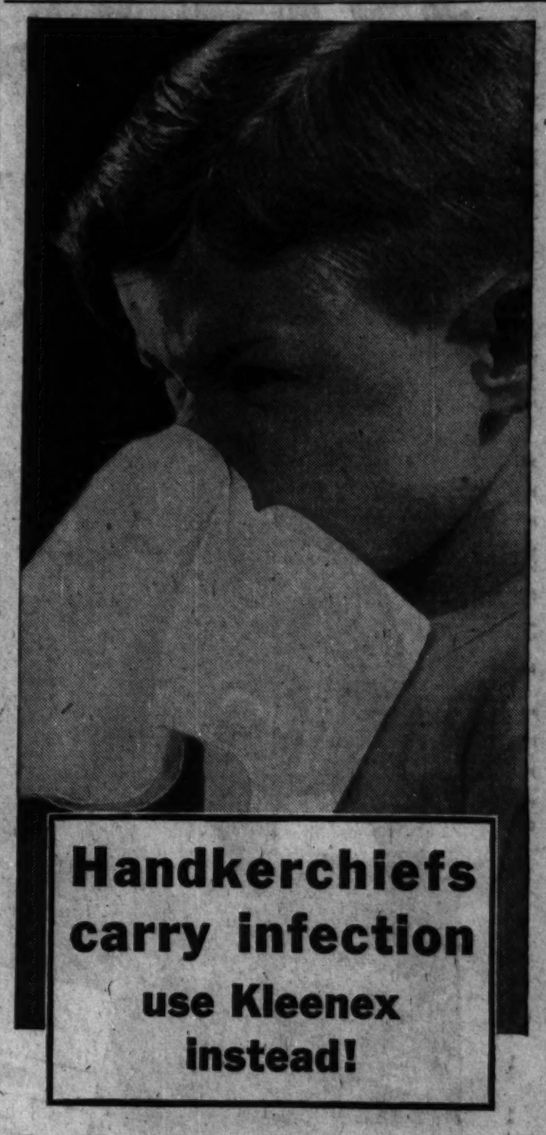

Handkerchiefs carry infection use Kleenex instead!

Disposable tissues safer... use just once and destroy

DON'T be careless about handkerchiefs! Most infection enters the body through the nose and mouth. No soiled handkerchief should ever touch your face. No soiled handkerchief should ever be stored away in a purse or pocket, or in a laundry bag to spread germs through other clothing.

Kleenex the solution

Kleenex fits in with modern hygienic knowledge. It is a wonderful discovery . . . a gentle, soft tissue, softer than linen, more absorbent than anything. And so wonderfully low in cost that you can use Kleenex and destroy it, for less than the cost of laundering a handkerchief.

Why risk health? Why carry a dirty handkerchief ever? Tests show a used handkerchief may contain up to 4,170,000 germs. It certainly is unfit to use or keep. Take the advice of doctors and use this new-type disposable Kleenex tissue. Particularly during colds and other nose and throat infections. Avoid self-infection.

Other important uses

These exquisite, absorbent tissues are useful in many ways. They are the accepted way of removing creams and cosmetics thoroughly and safely. Use Kleenex also for applying and blending cosmetics, for manicuring. Mothers find it invaluable in caring for young babies. Use Kleenex for applying medicines and for minor bandages.

Ask for Kleenex at drug, dry goods and department stores. 25 cents, 50 cents and $1.00.

Bacteriological tests show:

1. That handkerchiefs used by persons having colds may contain as many as 4,170,000 germs per handkerchief. The organisms included are those associated with colds.

2. That organisms associated with colds, when impregnated upon linen and rinsed in boiling water and soap water, were not killed nor appreciably inhibited from growing.

The above reports are based on tests performed in the laboratories of Dr. Bertram Fewer, Chicago bacteriologist.

KLEENEX *disposable* TISSUES

AMUSEMENTS.

RAVINIA OPERA TONIGHT 8:15
Manon, Bori, Chamlee, Defrere, Rothier, etc.; Hasselmans; Wed. 8:15—LOUISE, Gall, Johnson, Claussen, Rothier, Pace, etc., Hasselmans; Thurs. at 3—CHILDREN'S CONCERT (all seats free); 8:15—AIDA, Rethberg, Martinelli, Bourskaya, Danise, Lazzari, etc., Papi; Fri. 8:15—MAROUF, Gall, Chamlee, Claussen, Rothier, Trevisan, Pace, etc., Hasselmans; Sat. 8:25—MANON LESCAUT, Bori, Martinelli, Bourskaya, Defrere, etc., Papi; Sun. at 3—CONCERT (all seats free), Conductor, DeLamarter; Soloist, Saidenberg; 8:15—BARBER OF SEVILLE, Macbeth, Chamlee, Badiola, Lazzari, Trevisan, etc., Papi; Mon. 8:15—WILLIAM TELL, Rethberg, Martinelli, Danise, Lazzari, Pace, etc., Papi; Tues. 8:15—FAUST, Gall, Johnson, Baziola, Rothier, etc., Hasselmans. SEAT RESERVATIONS—Phone Hollycourt 2000 from Chicago (no toll). From suburbs, Highland Park 2727. Gate admission, $1.25, 400 free seats. RESERVED SEATS, $2.50, $2.00, $2.50, $2.00, $1.50, $1.25. TRANSPORTATION—C. & N. W. Ry., regular schedule and 7:25 special, $1 round trip (not incl. admission); or North Shore Line, regular schedule and 6:48 special, Dearborn Ave., stopping intermediate points, Wabash and Adams 7:15, Wilson Ave. 7:35. $2.25 round trip incl. admission or $1 round trip and coupon book ticket.

Paul Whiteman in Person and his Orchestra every night. Concert Sundays. Concert and Dancing week nights Saturdays. Tea Dance on Beach Walk, 2:30 to 5:30—Admission $1.00. Including Choice from a Special Tea Menu.
Edgewater Beach Hotel
5300 Block Sheridan Road
Phone Longbeach 6000.

GRAND OPERA HOUSE Always 70° Cool Mat. Sat. Only
LAST WEEK
A Merry, Musical Romance
Meet My Sister

BLACKSTONE $2 MAT. WED. NIGHTS 50c-$2.50
CHICAGO'S CRACKLING COMEDY HIT
Stepping Sisters
with BLANCHE RING
HELEN RAYMOND—GRACE HUFF
Branch Box Office at Cort Theater

PLAYHOUSE Nites, $1.00 to $3.00 Pop. Mat. Tomorrow
The Funniest and Best Comedy in Town
JEFFERSON DeANGELIS in "APRON STRINGS"
You Chuckle—You Laugh—THEN ROAR

AMUSEMENTS.

—DINE AND DANCE—
To the Music of CLYDE McCOY
—at the—
TERRACE GARDEN Morrison Hotel, Clark at Madison
Daily at Luncheon, Dinner and After-Theatre Supper
Also Saturdays Until ... 2:30 A.M.

ERLANGER Nights 8:30—Mat. Sat. Only
ALWAYS 70° COOL
Last Weeks
JOE COOK
In the Biggest, Funniest of All Musicals
"FINE AND DANDY"

Hotel La Salle Madison and La Salle Sts
ROOF GARDEN
Chicago's Smartest Open-Air Restaurant
Now featuring CARL MOORE and His
DANCE ORCHESTRA
Dinner 6 to 9: $2.00—No Cover Charge.
9 to 2: $1.00 Cover Charge: Sat., $1.50.

ADELPHI COMEDY SMASH
with EDNA HIBBARD
HIGH HAT
JAMES SPOTTSWOOD RICHARD TABER

GREATER COMISKEY PARK
BASEBALL PALACE OF THE WORLD
35TH ST. AND SHIELDS AVE.
TWO GAMES—ONE ADMISSION
WHITE SOX vs. NEW YORK
FIRST GAME 1:30 P. M.
Seats on Sale at THE RUBA
State and Jackson Streets.

$700,000 IN PURSES

world's richest race meet starts at glorious Arlington on Monday next

Opening third season of unique non-profit policy of shrine of sport operated for sport's sake only—brings new thrills, new glamour, new gaiety to Chicago

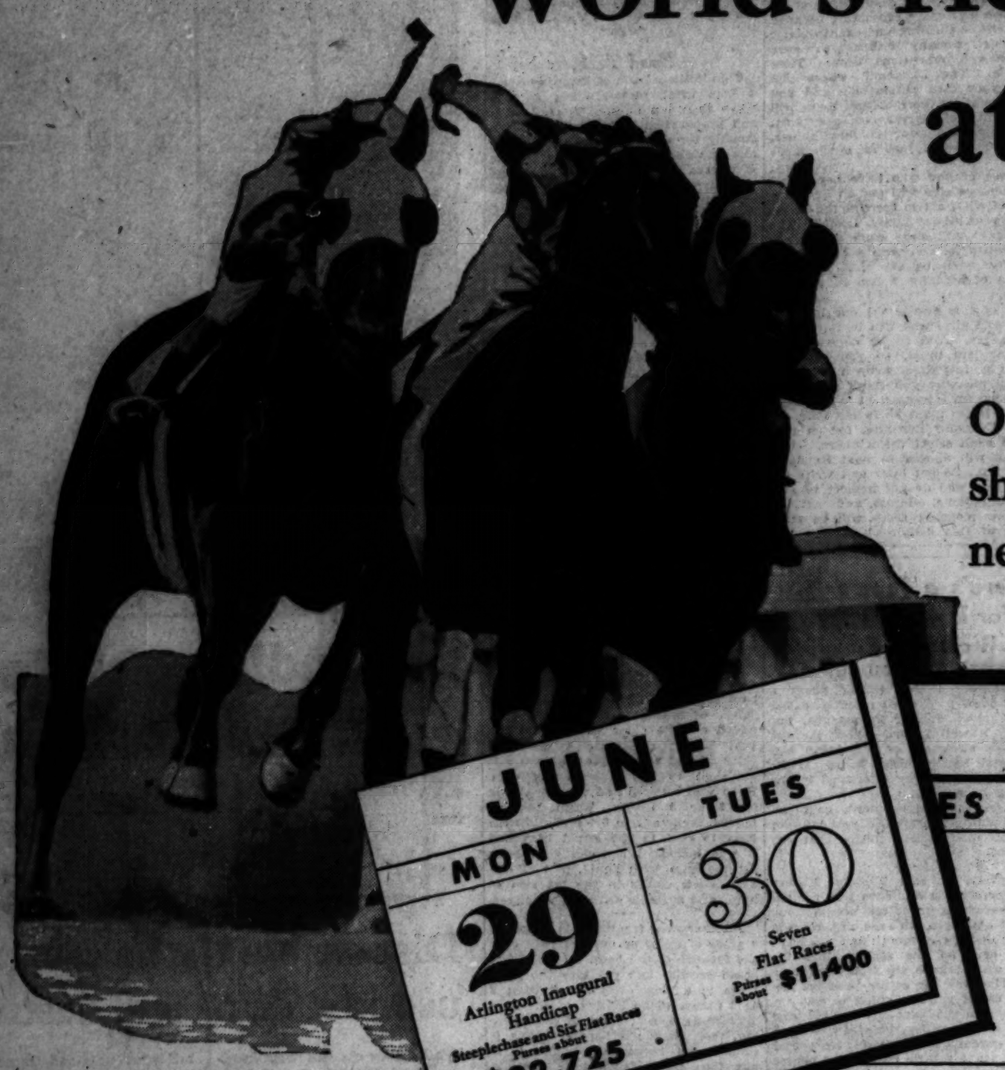

ONCE again, glorious Arlington, America's greatest racing shrine, opens to the public. Once again, thousands and thousands of Chicagoans and visitors will know the thrill and excitement of a keen horse race. For at Arlington, there is racing for sport's sake only and the breeding of the thoroughbred.

Arlington brings to Chicago the spirit of Belmont, Saratoga, Ascot, Longchamps with a non-profit policy that sport lovers everywhere acclaim as the greatest achievement of sport in modern times—a selfless policy never before attempted in racing.

Exclusive non-profit policy

Just think what this non-profit policy means to the public. Arlington does not depend upon betting for its existence, therefore the program is built entirely on the basis of entertainment. Each day there are seven great flat races, and three times a week you can see the most thrilling of all horse races, the steeplechase. The only track in the West where you can see a steeplechase.

The richest purses in America, $700,000 for 30 days of racing, are offered at Arlington to attract the greatest thoroughbreds and the outstanding jockeys. It is the only track in the world in which the lowest purse offered is $1,500. This assures the finest horses, jockeys, trainers, and owners in America and is only possible because every cent earned is put back into the purses and in beautifying Arlington.

Shrine of sport for sport's sake

All this was made possible two years ago when a group of Chicago's leading citizens met and subscribed a total of $2,000,000 in varying amounts from $25,000 to $150,000 up with the understanding that they were to get not one cent in profit or even interest on their subscription. They did this as a matter of civic pride—to lift horse racing in Chicago to heights never before thought possible—to attract a class of citizens never before interested in horse racing—for the breeding of thoroughbreds—and to give the public the opportunity of enjoying racing at its best.

Thrills galore at moderate cost

It is this policy that made Arlington, as was the intention, the mecca of sport lovers last year and which will once again attract them to this glorious spot beginning next week. For Arlington is operated for everyone—for owners—for horse lovers—for lovers of fine racing—for those with no particular knowledge or interest in horses—everyone who can enjoy a day of excitement at moderate cost in surroundings kingly and colorful.

You, too, will get the thrill of a lifetime when you visit Arlington this season. Plan to spend some glorious afternoons enjoying the thrill of racing and the glamour and gaiety of the crowds.

JULY · 1931

ES	WED	THURS	FRI	SAT
	1 Hyde Park Stakes Steeplechase and Six Flat Races Purses about $35,600	2 Seven Flat Races Purses about $11,400	3 Seven Flat Races and Two-Mile Steeplechase Purses about $13,400	4 Stars and Stripes Handicap and Six Flat Races Purses about $45,000
6 Seven Flat Races and Two-Mile Steeplechase Purses about $13,200	7 Seven Flat Races Purses about $11,400	8 Lassie Stakes Steeplechase and Six Flat Races Purses about $34,950	9 Seven Flat Races Purses about $11,400	10 Seven Flat Races and Two-Mile Steeplechase Purses about $13,400	11 Arlington Oaks and Six Flat Races Purses about $31,550
13 Seven Flat Races and Two-Mile Steeplechase Purses about $13,200	14 Seven Flat Races Purses about $11,400	15 North Shore Steeplechase Handicap and Seven Flat Races Purses about $18,525	16 Seven Flat Races Purses about $11,400	17 Seven Flat Races and Two-Mile Steeplechase Purses about $13,400	18 Arlington Classic and Six Flat Races Purses about $104,900
20 Seven Flat Races and Two-Mile Steeplechase Purses about $13,200	21 Seven Flat Races Purses about $11,400	22 Arlington Matron Handicap Steeplechase and Six Flat Races Purses about $27,775	23 Seven Flat Races Purses about $11,400	24 Seven Flat Races and Two-Mile Steeplechase Purses about $13,400	25 Arlington Cup and Six Flat Races Purses about $42,850
27 Seven Flat Races and Two-Mile Steeplechase Purses about $13,200	28 Seven Flat Races Purses about $11,400	29 Lake Forest Steeplechase and Seven Flat Races Purses about $18,350	30 Seven Flat Races Purses about $11,400	31 Seven Flat Races and Two-Mile Steeplechase Purses about $13,400	

AUG 1 Post and Paddock Arlington Handicap and Five Flat Races Purses above $97,175

Arlington is the famous racing shrine conducted without profit by a group of Chicago's foremost citizens. It is a monument to high class sport.

BOARD OF DIRECTORS, Arlington Park Jockey Club

LAURANCE H. ARMOUR, President, Aviation Securities Corp.
VINCENT BENDIX, President, Bendix Aviation Corp.
BRITTON I. BUDD, President, Chicago Rapid Transit Co.
ROY CARRUTHERS, General Manager, Arlington Park Jockey Club.
EDWARD N. D'ANCONA, Attorney.
LEONARD S. FLORSHEIM, Capitalist.
CHARLES F. GLORE, Field, Glore & Co.
JOHN HERTZ, Chairman of the Board, Omnibus Corp.
E. N. HURLEY, Chairman of the Board, Hurley Machine Co.
SAMUEL INSULL, Chairman of the Board, Commonwealth Edison Company.
ROY D. KEEHN, Attorney.
WEYMOUTH KIRKLAND, Attorney.
ALBERT D. LASKER, Chairman of the Board, Lord & Thomas and Logan.
OTTO LEHMANN, Capitalist.
CHARLES A. McCULLOCH, Chairman of the Board, John R. Thompson Co.
CHARLES S. PEARCE, President, Colgate-Palmolive-Peet Co.
EARLE H. REYNOLDS, President, Peoples Trust & Savings Bank.
LAWRENCE F. STERN, President, Lawrence Stern & Co.
SILAS H. STRAWN, Attorney.
JOHN R. THOMPSON, JR., President, John R. Thompson Co.
THOMAS E. WILSON, President, Wilson & Co.
WARREN WRIGHT, Capitalist.
WILLIAM M. WRIGHT, Capitalist.
WILLIAM WRIGLEY JR., Chairman of the Board, William Wrigley Jr. Company.

Less Than 35 Minutes From Loop by Train

Special trains on North Western Railroad leave the North Western Terminal daily at 12:25 p. m., Daylight Saving time, and at frequent intervals until 1:35 p. m. Additional special trains on Saturdays. Round trip, $1.00.

BY AUTOMOBILE

(60 minutes from Loop)

North on any through street to Oakton Street; west on Oakton Street to Northwest Highway; west on Northwest Highway to Arlington Park.

BY MOTOR COACH

Motor coaches leave for Park from Milwaukee and Lawrence Avenues at frequent intervals. Round trip, $1.00; one way, 50 cents.

ADMISSION PRICE (Including Tax)

General Admission . . . . . $ 2.20
Reserved Enclosure 3.30
SEASON RESERVED ENCLOSURE 44.00
For those who want clubhouse facilities, reserved enclosure seats entitle you to use of the Arlington Park Clubhouse.
Box Seats (per Seat) . . . . . $ 5.50
Box Seats for July 4 and 18 now on sale (at box office prices) at P. Couthoui, Inc., Congress Hotel. No increase in prices.

Season Tickets on Sale

ARLINGTON PARK JOCKEY CLUB
646 North Michigan Boulevard Whitehall 6100
Food and refreshments will be served at Arlington Park at Loop prices.

SECTION TWO
SPORTS
MARKETS
WANT ADS

Chicago Daily Tribune

THE WORLD'S GREATEST NEWSPAPER

The Tribune's Telephone Number Is
Superior 0100
Avoid the Unpleasantness of Summer Home-Hunting by Reading Tribune Want Ads!

TUESDAY, JUNE 23, 1931. *** 23

CUBS HIT THREE HOMERS; BEAT GIANTS, 11-4

MACKS HELPLESS AGAINST FRASIER; SOX WIN, 8 TO 2

SILENT TEXAN SUPPLIES OWN VICTORY PUNCH

Bush's New Batting Order Delivers.

Like Money from Home

PHILADELPHIA.	AB	R	H	P	A
Miles,3b	4	1	1	0	3
Boley,c	3	0	0	1	1
Sukeforth,c	1	0	0	0	0
Haas,cf	4	1	1	0	0
Bishop,2b	4	0	1	1	2
Bissonette,lf	4	0	1	1	0
Todt,1b	4	0	1	9	0
Kerr,ss	4	0	0	2	6
Simmons,rf	4	0	1	1	0
Hansen,p	1	0	0	0	1
Ehrhardt,p	0	0	0	0	0
Walberg,p	1	0	0	0	1
Mahaffey,p	1	0	0	0	0
Hemsley,p	1	0	1	0	1
Totals	33	2	6	24	15

CHICAGO.	AB	R	H	P	A
Simons,cf	4	1	1	3	0
Cissell,ss	3	1	1	1	1
Sime,1b	3	2	1	13	0
Fonseca,lf	4	1	3	1	0
Wain'rd,rf	3	1	2	2	0
Kerr,3b	3	0	0	2	3
Jeffries,3b	4	1	0	2	0
Grube,c	4	0	0	5	0
Frasier,p	4	2	1	0	2
Totals	32	8	9	27	6

*Grant batted for Kerr in eighth.

Philadelphia .....000 100 100—2
Chicago .....000 500 30*—8

Errors—Miles, Sykes. Two base hits—Simons, Fonseca [2], Miller. Three base hit—Sime. Home runs—Cissell, Sacrifice—Kerr. Stolen base—Cissell. Sacrifice hits—Shores, Walberg, Frasier. Bases on balls—Shores, 2; Hansen, 1; Walberg, 1; Frasier, 1. Struck out—Shores, 2; Hansen, 1; Walberg, 1; Mahaffey, 1; Hemsley, 1; Frasier, 5. Hits—Shores, 5 in 4 innings; Ehrhardt, 1 in 1-3 inning; Walberg, 2 in 2-3 innings; Hansen, 1 in 1 inning; Mahaffey, none in 1 inning; Hemsley, none in 1 inning. Wild pitch—Shores. Losing pitcher—Walberg. Umpires—Nallin, McGowan, and Moriarty. Time—1:30.

BY IRVING VAUGHAN.

Those champion Athletics hung around just a bit too long. They took one straight from the White Sox by hanging nine to their work, but on their attempted to make it four in a row yesterday they discovered things slightly different. Vic Frasier, a kid from Texas, wouldn't let them do it, the Sox refused to be awed by the pitching of Bill Shores and Ehrhardt. Consequently the champs were bombed in a manner that is pure proof that they actually have the world's title. The score was 8 to 2.

Frasier's pitching was of such a high variety that, even though he seemed to be fooling around with it a bit instead of his customary self, he didn't walk a batsman. Of the six hits the Macks collected, only two occurred in the first six innings. In contrast with defensive labors was his doubling with the bases full in the fourth inning, climaxing a five run rally that settled everything.

Bush Juggles Lineup.

The men employed in the Sox second victory since they whipped the Cubs in twelve innings on June 1 was a bit different from any of Manager Bush's recent creations. Ed Sukeforth was back on the bench with his annoying charley horse and his outfield was made up of Fonseca, Sime and Watwood. The infield remained unchanged, but Bush did shake them up slightly in the batting order. Simons became lead off man and Sime was dropped to third place. It proved to be the proper spot for him as he brought on the fourth inning rally with a pass and cleaned up the fourth round foray of three runs with a triple.

Frasier began so impressively that in the first three innings no Mack reached first. But the instant this jinx was broken a run resulted. Cissell opened the fourth with a two base drive to right center and moved to third on Haas' bunt. The infield chose to play for a possible play at the plate, but Todt's grounder to Kerr moved so slowly that there was no chance for a throw to first. It let Cissell score. Kerr tossed out Simmons to end a hard whack to conclude the inning.

Frasier Cleans Up Bases.

The Athletics began to spread in the fourth when Bluie walked. Fonseca attached a single to Bishop and Watwood filled the bases with a perfectly executed bunt toward third. The relay faded momentarily when Todt failed to Haas in short center. Frasier came to the rescue, booted Bishop's grounder which might have been a double play. This sent two runs across and kept the bases loaded. Todt was passed. This was where Frasier deported himself.

Continued on page 25, column 2.

Major Leagues

NATIONAL LEAGUE.

	W.	L.	Pct.		W.	L.	Pct.
Brooklyn	31	20	.449	Brooklyn	29	20	.492
New York	26	22	.387	Phil'delphia	25	32	.439
Chicago	25	26	.370	Pittsburgh	23	34	.404
St. Louis	20	30	.317	Cin'nnati	19	40	.322

YESTERDAY'S RESULTS.

Boston .....11; New York 6
Chicago .....7; St. Louis 3
Cincinnati .....3; Pittsburgh 2
Brooklyn-Philadelphia, postponed.

GAMES TODAY.

Boston at N. Y. [2]. Phil'ph at Bklyn. [2].
Chicago at St. L. [2]. Cin'ti at Philadelphia. [2].

AMERICAN LEAGUE.

	W.	L.	Pct.		W.	L.	Pct.
Athletics	35	14	.714	Boston	27	22	.607
Washington	31	19	.620	Detroit	23	27	.523
New York	30	20	.600	CHICAGO	20	24	.370
Cleveland	29	20	.592	St. Louis	20	25	.384

YESTERDAY'S RESULTS.

Washington .....9; Philadelphia 2
Cleveland .....7; Detroit 2
New York .....14; New York 10
Chicago-Washington, rain.

GAMES TODAY.

Cleveland at Wash. [2]. Wash. at Detroit [2].
Chicago at St. L. [2]. Boston at Cleve. [2].

THE GUMPS—SOUP'S ON!

OLYMPIA FIELDS GOES COLLEGIATE

Gets good start. Robert Moffett, one of the Princeton golfers competing in the national intercollegiate golf tournament at Olympia Fields, shot a 74 for a second place tie. [TRIBUNE Photos.]

Defends title. George T. Dunlap Jr. of Princeton was national college golf champion last year and is seeking to repeat at Olympia Fields. His score yesterday was 78.

COCHET BEATEN IN FIRST ROUND AT WIMBLEDON

[Chicago Tribune Press Service.]

LONDON, June 22.—Henri Cochet, the Athos of French tennis, was overthrown in the first round of the Wimbledon tennis championships in straight sets this afternoon. The rapier shots which the former world champion placed in any vulnerable spot he chose when he was the master of every tennis player, fell weakly today and Nigel Sharpe of England walked off the courts the winner, 6-1, 6-3, 6-2.

It was a sad experience for Cochet, who twice has won the Wimbledon championship and who in the past has always been imperturbable in recovering after he had permitted an opponent to gain an advantage.

The best match on the center court in today's play was the beating which Francis Shields, seeded young American, administered to P. D. S. Spence, South African Davis cup player, 6-1, 6-1, 6-2, to establish himself as the one man with a chance of defeating Jean Borotra and winning the championship.

George Lott loafed through the first set against B. Berther of France, but lightened his game and played easily through the next three sets, winning, 3-6, 6-3, 6-0, 6-2. Sidney Wood, the other seeded American, beat the Indian, R. Singh, 6-4, 6-2, 6-2, while Johnny Van Ryn of New Jersey, galloped through his first match against F. F. Schaefer of Jugo-Slavia, 6-0, 6-2, 6-1. They were the only Americans who survived.

Gregory Mangin was beaten by G. E. L. Rogers, lanky Irishman. Mangin started off playing whirlwind tennis, but folded up after the second set, Rogers winning by scores of 0-6, 6-4, 6-3, 6-3. Watson Washburn lost to W. Matjeka, 6-3, 6-2, 6-4, and A. Brown of Great Britain beat B. C. Law, 7-5, 7-5, 6-4.

Maturity Is Not What It's Cracked Up to Be, It Seems

BY WESTBROOK PEGLER.

[Chicago Tribune Press Service.]

New York, June 22.—Dr. A. Lawrence Lowell, president of Harvard university, puts the younger generation in a bad spot with his discovery that education in America today tends to prolong infancy. If the undergraduate imitates the manners of maturity, he is taking frequent chances of being punished for conduct unbecoming an undergraduate. On the other hand when he wishes to conduct his play according to his own youthful pleasure, the general practice in the big schools is to remind him that he is only a youth after all and not yet man enough to run his football and baseball games.

Among the most prominent activities of maturity at the present time are sport, principally golf, and parties, both generally attended by the consumption of stimulating beverages. When a youth comes close to manhood, he makes the puzzling discovery that the respect which he used to hold for maturity was not well deserved and he is likely to feel that he has been kidded for years.

Exceptions to the Rule, Too.

There are exceptional grown persons who take life seriously, of course, but I should say that on the average the older set are just as much concerned with having a good time to the neglect or exclusion of serious ambitions and works as the younger set, if not more so. Moreover, because to them the dew is now off the rose and they have begun to realize that they are not going to live forever, their habits of play are not likely to be as innocent as those of youth.

The night clubs of Broadway and along the outlying roads in other cities are not supported by patrons of undergraduate age, and for all the literature about the alarming social tendencies of the undergraduates, I do not believe their conduct at their parties could be improved by imitation of the manners of their elders at theirs.

Parties Become an Occupation.

Anyway, in youth, the party is, or used to be, an occasion rather than a habit, whereas when he suddenly finds himself grown up he is likely to find that attendance at parties of one kind or another is an important part of his regular occupation. The conversation of his elders will have to do with the Starr Faithfull case and the Vivian Gordon case, with the question of the old ball versus the new in golf, with Peter Arno's experience in not being shot with a gun that wasn't loaded in the hands of young Vanderbilt who wasn't chasing him and, of course, with good old prohibition, drink her down.

The youth will soon come to the conclusion that the high and desirable state of maturity toward which he has been aspiring for so many years, tipping his hat to his elders and all such as that, is not as represented. But now that he is mature, himself, he can't go back. So his muscles get flabby and his principles too, and in a few years he must admit to himself that he is not half the man he was when he was a boy.

Playing at Being Old.

One sometimes sees excited parties of young people before or after big athletic events in various parts of the country, doing more drinking than is good for them and boiling around slightly wild eyed until the small hours of the morning, and because the participants are young one is likely to sigh that this is youth playing at youthful pleasures. But am I wrong in believing that this is only youth playing at being grown up or is it that when the elders do these things, as they do constantly all over this country, that it is age playing at being young again?

More likely it is the former because

[Continued on next page, column 7.]

YALE, DETROIT GOLFERS LEAD COLLEGE MEET

Reese, Ahern Turn In 73 Rounds.

BY CHARLES BARTLETT.

Jack Reese, who calls Johnstown, Pa., his home and who received his diploma from Yale university last week, and Randall Ahern of Detroit City college, tied for the lead at the end of the first 18 hole qualifying round in the thirty-fifth National Intercollegiate Golf tournament, played over the No. 4 course at Olympia fields yesterday.

Reese posted a 73 while the sun was still beating down on the field of 119 collegiate golfers hailing from all parts of the country, but Ahern came out of a thunder shower, through which the late starters battled for the last nine holes, with an identical total.

The qualifying round will continue with 18 holes of medal play today, the low 32 scorers becoming eligible for the match play program, which will continue for four days. The first two 18 hole match rounds will be played tomorow, the 36 hole quarter final Thursday, the 36 hole semi-final Friday, and the 36 hole championship match Saturday.

Illini Tied for Second.

Two easterners and one conference player are right on the heels of Reese and Ahern. Phillips Finlay of Harvard and Robert Moffet of Princeton were up early yesterday morning to make their scores of 74, but Jim Reston of Illinois waited until midafternoon to duplicate the performance.

George T. Dunlap Jr. of Princeton and Lawrence Moller of Notre Dame, who put on a great show in last year's final, in which the Princeton golfer won the title after having just completed his sophomore year, didn't cause any particular excitement in their play yesterday. George had a 78 and Larry an 80.

Milt Klein of Chicago and Gail Stockton of Southern California share third place with 75, while the group of 76 scorers is headed by Tommy Aycock of Yale, the 1929 champion. Tommy was surprised to find Frank Carroll, freckle faced New Haven boy who caddied for him during his victory two years ago, working at Olympia Fields and pleased to discover that Frank had been assigned to tote his clubs for him.

Yale Team Leads.

Seventeen colleges are competing for the team championship, which will be decided today on the basis of the four low scorers from each school for the 36 holes of qualifying play. Yale led at the end of yesterday's 18 holes with a total score of 309. Princeton, the defending champion, was second with 310, followed by Harvard, 312; Tulane, 312; Georgetown, 314; Michigan, 314; Notre Dame, 315; Southern California, 315; Ohio State, 317; Northwestern, 318; Chicago, 319; Illinois, 319; Dartmouth, 326; Loyola, 332; Colgate, 334; Southern Methodist, 337, and De Paul, 351.

Reese found himself in traps on the first two holes, but managed to get 5 on both. He made four on the third, when he dropped a 20 foot putt. He found his ball in the woods on the fourth, but good approaching brought him another par 4. He picked up his first birdie on the fifth when he laid his green shot five feet from the cup. He made the turn in 37, two over par. A trap appeared to have him stopped again at the tenth, but he came out of it for a par 4. He stayed in the neighborhood of par most of the rest of the way, except for the seventeenth, where he made a twenty foot putt for a birdie three.

Ahern Plays Cautiously.

Ahern, a resident of Detroit and a junior at the City college there, played a cautious game throughout his round, turning in 37 for the outward trip and coming home in 36. He had birdies on the first and twelfth greens, and was over par on

[Continued on page 25, column 4.]

AHEAD AT SCIOTO

WILFRED (WHIFFY) COX.

COX SHOOTS 145, LEADS TRIAL FOR RYDER CUP TEAM

Columbus, O., June 22.—[Special.]—Scioto's rolling terrain, blistered under a flaming sun, proved too much for 12 American professional golfers today in the first round of qualifying play for the Ryder cup matches. Not one of the players made the first 36 holes in par.

Whiffy Cox, Brooklyn, winner of the north and south tournament at Pinehurst, made the best score of the day with 71—74—145, three over par. He was followed by Billy Burke, Greenwich, Conn., pro, who turned in a card of 75—71—146.

Cox burned the course during the morning round with his 71, one under par, but cracked during the afternoon taking two 37s, including a seven on the par four fifth hole.

Three Tie for Third.

Three others were tied for third place with cards of 149. Densmore Shute, former Columbus pro and now connected with the Hudson, O., Country club, went out in 38 and back in 36 for a 74 during the morning round and then faltered on the outgoing nine in the afternoon to take a 38. He was back in par for a 75.

Frank Walsh, Morton Grove, Ill., pro, also turned in a 149 with rounds of 34—38—39—38, while Joe Turnesa, Elmsford, N. Y., after leading at the 27th hole mark, faltered in the last nine with a 41 to land in the tie. Walsh's 34 on the outgoing nine in the morning was the lowest turn of the day.

Turnesa went out twice in 35, one under par, but the homecoming nine in both cases proved too much and he took 38 and 41. Turnesa finished second to Bobby Jones on the Scioto course in the 1926 national open.

How Others Scored.

Other final scores for the first day's 36 holes were:

Craig Wood, Buffalo, N. Y.	72	78	150
Ed Dudley, Wilmington, Del.	73	77	150
Willie Klein, New York	73	78	151
Henry Cuici, Bridgeport, Conn.	75	76	151
Al Watrous, Detroit	76	76	152
Olin Dutra, Los Angeles	77	81	158
Charles Hilzendorf, Detroit	77	81	158

The Americans will meet the British invaders Friday and Saturday over the same course after another 36 hole qualifying round Tuesday to determine the remaining four members of the American team.

Golden Withdraws.

Only Johnny Golden, professional of the Wee Burn Country club at Noroton, Conn., one of the 13 Americans nominated for the 72 hole qualifying round by the U. S. G. A., failed to appear. He had been paired with Walter Hagen, captain of the American team.

The four winners will be teamed with Hagen, Leo Diegel, Gene Sarazen, Horton Smith, Al Espinosa, and Johnny Farrell for the final matches.

Today was a day of rest for the British team, which arrived in Columbus Saturday. They lounged around the club house and many joined in the galleries of the 12 competing players. Capt. Charles Whitcombe planned no heavy workout tomorrow, saying that his teammates would "hit a few balls and let it go at that."

PHILS CONQUER CARDS, 7-3, IN SERIES OPENER

Klein and Whitney Hit Home Runs.

Philadelphia, Pa., June 22.—(AP)—A six run attack on Sylvester Johnson in the sixth and seventh innings gave the Phils a 7 to 3 triumph over the St. Louis Cardinals today. Jumbo Elliott, hurling his third game in five days, held the Cards well in hand. Whitney and Chuck Klein hit home runs. It was the latter's 13th of the year.

Roettger, appearing in the Cardinal lineup for the first time, led the St. Louis attack with three hits. Score:

ST. LOUIS.	AB	R	H	P	A
Adams,3b	5	0	0	1	0
Scott'er,rf	5	0	3	2	0
Frisch,2b	5	0	1	2	4
Collins,1b	4	1	2	9	0
Hafey,lf	4	1	1	1	0
Martin,cf	4	0	1	3	0
Wilson,c	4	1	2	6	0
Flowers,ss	3	0	0	4	1
Johnson,p	3	0	0	0	1
Totals	35	3	10	24	6

PHILADELPHIA.	AB	R	H	P	A
Brickell,cf	5	1	1	3	0
Bartell,ss	5	0	0	2	6
Klein,lf	4	2	3	4	0
Whit'y,3b	4	2	2	1	1
Koster,rf	4	1	2	2	0
Davis,c	4	1	1	3	0
Hurst,1b	3	0	2	6	0
Mallon,2b	4	0	0	3	0
J.Elliott,p	4	0	0	0	1
Totals	37	7	13	27	9

St. Louis .....000 003 000—3
Philadelphia .....010 003 30*—7

Errors—Hafey, Martin, Johnson, Brickell. Koster. Two base hits—Whitney, Davis, Hurst, Wilson. Home runs—Whitney, Klein. Sacrifice—Flowers. Double plays—Davis to Bartell; J. Elliott to Bartell to Hurst. Bases on balls—Elliott, 2; Johnson, 1. Struck out—Johnson, 3; Elliott, 4.

BROOKLYN, 3; PITTSBURGH, 2.

Brooklyn, N. Y., June 22.—(AP)—Charley Wood, young Pittsburgh southpaw, made his first start in nearly two months today and lost after a ten inning mound duel with Watson Clark of the Robins, 3 to 2. Wood went into the last of the eighth leading, 2 to 1, but Grantham's fumble of Babe Herman's grounder with two out paved the way for the tying run. Herman stole second and scored on Bissonette's single. Score:

PITTSBURGH.	AB	R	H	P	A
L.Wan'r,cf	5	0	2	5	0
P.Wan'r,rf	5	0	2	2	1
Grtham,2b	4	0	1	4	2
Traynor,3b	5	0	1	1	1
Comsky,lf	4	1	2	1	0
Suhr,1b	5	1	1	10	0
Phillips,c	4	0	0	5	0
Thevn'w,ss	3	0	0	0	5
Wood,p	4	0	0	0	2
Totals	39	2	9	*28	11

BROOKLYN.	AB	R	H	P	A
Fredrck,cf	5	1	2	3	0
Gilbert,3b	5	0	1	1	3
Herman,rf	5	1	0	3	0
Bissnet,1b	4	0	2	12	0
O'Doul,lf	4	0	1	4	0
Wright,ss	4	0	1	3	2
Finp,2b	4	0	0	5	0
Lopez,c	4	0	0	3	0
Clark,p	4	0	2	0	3
†Thompn	0	1	0	0	0
Totals	38	3	10	30	9

*One out when winning run scored.
†Ran for Clark in tenth.

Pittsburgh .....000 200 000 0—2
Brooklyn .....100 000 010 1—3

Errors—Grantham, Finn. Two base hit—Suhr. Stolen bases—Traynor, Herman, Thompson. Sacrifice—Grantham. Double play—Thevenow to Grantham to Suhr. Bases on balls—Clark, 2; Wood, 1. Struck out—Clark, 3; Wood, 4. Umpires—McGrew, Magerkurth and Reardon. Time—1:50.

BLISTERS STOP DE KORN IN GOLF MARATHON FEAT

Purchase, N. Y., June 22.—[Special.]—Blisters, the hoodoo of marathon runners, halted Leo De Korn in his marathon golf endurance test at 3:25 p. m. here today after he had played 246 holes without a stop.

His feet a mass of blisters, De Korn was forced to stop, although he was otherwise in fine condition. The previous record was 243 holes over a 5,500 yard course. The Purchase course is 6,520 yards long.

De Korn, averaging 99 strokes, hit the ball about 1,300 times and traveled 69¾ miles. Only two golf balls were used.

Carnera Fails to Appear; Promoter Asks Suspension

Boston, Mass., June 22.—(AP)—Baby Jack Renault, Cambridge junior welter, outpointed Darcy White, New Bedford Negro, in a fast 10 round boxing contest here tonight at Braves field. Primo Carnera failed to make his scheduled exhibition appearance against three towering Boston heavyweights and the Argonne A. A. management announced it would ask the boxing commission to put the Italian under suspension.

Home Run Leaders

Klein, Phillies	13	Ruth, Yankees	13
Gehrig, Yankees	16	Arlett, Phillies	11
Foxx, Athletics	15	Hornsby, Cubs	11

WILSON KNOCKS NO. 9; HORNSBY MAKES IT NO. 11

Hemsley Joins List in Ninth.

That's Hitting 'Em

CHICAGO.	AB	R	H	P	A
Cuyler,rf	4	1	1	1	0
English,ss	2	3	2	2	3
Hor'by,3b	4	1	1	0	2
Step'son,lf	5	1	2	4	0
Wilson,cf	5	1	1	4	0
Hemsley,c	4	1	1	2	3
Grimm,1b	4	0	1	7	1
Jurges,3b	5	1	2	1	3
Bush,p	2	2	0	0	0
Totals	35	11	13	27	12

NEW YORK.	AB	R	H	P	A
Critz,2b	4	1	1	2	4
Allen,lf	4	1	2	2	0
Lind'm,rf	4	1	1	0	1
Terry,1b	4	1	2	11	0
Ott,cf	4	0	0	1	0
Jackson,ss	4	0	1	1	5
Vergez,3b	3	0	1	1	2
Hogan,c	3	0	0	5	0
O'Farrell,c	0	0	0	0	0
Berly,p	1	0	0	0	1
Chaplin,p	0	0	0	0	2
Schum'r,p	0	0	0	0	0
Totals	*38	4	9	27	14

*Leslie batted for Berly in 8th. Lindstrom batted for Chaplin in eighth.

Chicago .....000 130 010—5
New York .....000 011 002— 4

Errors—Hornsby, Schumacher. Two base hits—English, Allen. Home runs—Wilson, Hornsby, Terry, Hemsley. Stolen bases—English, Stephenson. Struck out—Berly, 1; Chaplin, 1; Schumacher, 2; Bush, 3. Bases on balls—Berly, 0; Chaplin, 1; Bush, 1. Double plays—Vergez to Critz to Terry; Jurges to Hornsby to Grimm; Hornsby to Grimm to Hornsby to English to Grimm to Hornsby. Hits—Off Berly, 4 in 5 innings; Chaplin, 2 in 3. Losing pitcher—Berly. Time—2:05. Umpires—Reardon, Scott and Klem.

BY EDWARD BURNS.

[Chicago Tribune Press Service.]

New York, June 22.—The Cubs came over here from Brooklyn sore at heart, but tonight you may rest assured they are very happy boys. And why shouldn't they be—slapping down those wicked New York Giants by a score of 11 to 4?

And were there homers! Hack Wilson got his No. 9 in the fourth for the first run of the game; Rogers Hornsby drove in three runs with his No. 11 in the fifth, and Rolly Hemsley knocked his No. 1 homer as a Cub with one ahead of him in a brutal rally in which the Cubs made six runs in the last inning.

And that last inning, though superfluous, was something to talk about. Bill Jurges, for instance, made a double and a single in the one session. There were seven Cub hits in the inning, even though Hornsby and Wilson stood on their earlier accomplishments and struck out. The inning also saw a double steal, in which Woody English dashed home while pitcher Schumacher held the ball.

Only 1½ Games Behind Giants.

It was an especially exhilarating victory. It lifted the spirits of the Cubs, which prior to the game had been at low tide—the lowest of the year, perhaps. Those games which were lost in the ninth in Brooklyn had the athletes punch drunk to an amazing extent. The carryings on today had the added cheer of lifting the Cubs in the pennant race. Despite their three out of five reverses in Flatbush, tonight the Chicagoans find themselves only one and a half games behind the second place Giants and only four behind the slipping Cardinals.

Tomorrow there will be a double header, and Mr. Hornsby will start the only two gents who won in the Brooklyn series—Pat Malone and Bob Smith. Opposed to them will be two lefthanders, Hubbell and Mitchell. Both are very tough for the Cubs, but that 11 to 4 score makes the Wrigley employés approach the morrow with high hopes.

Hack's Homer First Run.

After Wilson had lined to Allen in the second inning Hemsley and Grimm walked. Jurges then made a single, but when Hemsley attempted to score he was out, Lindstrom to Jackson to Hogan. The play was very sour, for Hemsley didn't leave third until after the ball had been returned to the infield.

The first run of the game and the third Cub hit was that No. 9 homer

[Continued on page 25, column 1.]

Cubs Fans! Help Mr. Hornsby Find Best Pitchers

[Chicago Tribune Press Service.]

New York, June 22.—Here's a little guessing contest for you Cub fans. You won't get a set of dishes or even a pony or even an auto if you guess the answer.

The riddle is based on the statement of Manager Rogers Hornsby, made before today's game, that he is weary of trying to juggle his ten pitchers for use on special occasions and against specific competition.

"I'm going to find myself five starting pitchers and each is going to take his turn every fifth day so long as he has his health," said Rogers. "This business of trying to pick spots for certain pitchers hampers them and doesn't work out so well, I've found. It is my notion that if a first string major league pitcher can beat one team he should be able to beat the other six if he thinks he can. When you start picking shots for him you destroy his confidence."

The Cub pitchers, in the order based on the number of games they have won, are Smith, Root, Sweetland, Malone, Bush, May, Bascht, Blake, Warneke, and Teachout. Now you check off Mr. Hornsby's five victors.

MRS. JONES' 84 LEADS WOMEN'S GOLF QUALIFIERS

June Beebe Accompanies Medalist; Gets 87.

While the 70 entrants went around the Midlothian course striving to qualify for the women's western open golf championship yesterday, Mrs. Lee W. Mida, the champion, sat by complacently in her cool green sports suit. Rules of the tourney exempt the titleholder from the trials.

Mrs. Melvin Jones of Lincolnshire brought in an 84 and was medalist. Playing with Mrs. Jones was Miss June Beebe, Olympia Fields, who shot 87 for a tie for second low.

Miss Jane Weiller of Vernon Ridge, at the practice tee, remarked: "I am playing my irons better than ever before. Now it my woods will just work." Evidently they did, for she carded an 87.

Holes Difficult Shot.

Mrs. H. S. Sines, Olympia Fields, made the most brilliant recovery of the day. She sliced into the rough on the 180 yard fifteenth hole, but holed the approach from the rough over yawning sand traps which surrounded the green.

The fairways were spongy and prevented a roll on drives. The lightning fast greens had most of the players guessing.

The eighteen hole putting contest was won by Miss Josephine Morse, of Midlothian, with 36 putts.

Match Play Today.

Mrs. Mae Hoffrichter of Kewanee and Mrs. Elaine Lynch of Midlothian tied for last place in the second flight with 113 and Mrs. Mae Hoffrichter won the playoff.

Eighteen hole match play will begin today.

CHAMPIONSHIP PAIRINGS:

Mrs. Lee Mida, Butterfield, vs. Mrs. Helen Lann, Kankakee [92].

Miss Dorothy Gustafson, South Bend [88], vs. Mrs. Pearl Indig, Mohawk [93].

Miss June Beebe, Olympia Fields [87], vs. Miss Josephine Morse, Midlothian [82].

Mrs. T. Nicholas, Lincolnshire, [90], vs. Miss Marge Rossstein, Belleaire [95].

Mrs. Melvin Jones, Lincolnshire [84], vs. Mrs. Rose Marshall, Marquette [93].

Mrs. A. E. Shenk, Glen Oak [87], vs. Miss Betsy C. Shanter [99].

Miss Jane Weiller, Vernon Ridge [87], vs. Mrs. Tillie Langer, Lincoln Park [92].

Mrs. O. F. Burnett, Medinah [91], vs. Mrs. Arthur Evers, Klingerlake [95].

FIRST FLIGHT.

Mrs. O. C. Horn, Glen Eagles [90], vs. Mrs. H. D. Raymond, Evanston [99].

Mrs. J. E. McNeil, Southmoor [97], vs. Mrs. Lenore Muir, Sunset Ridge [101].

Mrs. Rose Long, Jackson Park [96], vs. Mrs. John E. Fisher, Edgewood Valley [99].

Mrs. Lillian Zock, Tam o' Shanter [98], vs. Mrs. Clara Morrison, Marquette [102].

Mrs. O. C. Bell, Edgewood Valley [90], vs. Mrs. H. S. Sines, Olympia Fields [90].

Mrs. H. W. Tupper, Olympia Fields [98], vs. Mrs. James Falitus, Casa Del Mar [105].

Miss Mary Josyln, La Grange [97], vs. Mrs. Florence Jacobs, Jackson Park [100].

Mrs. A. R. Copeland, Calumet [98], vs. Miss Mary Livengood, South Bend [103].

SECOND FLIGHT.

Miss Marjorie Russell, La Grange [103], vs. Mrs. Charles N. Wheeler, Crystal Lake [107].

Miss Bessie Talcott, Big Oaks [105], vs. Mrs. Dorothy Marshall, Marquette [106].

Miss Mabel Ford, Lincoln Park [105], vs. Mrs. Etha Henderson, Tam O'Shanter [108].

Mrs. Neil McDonald, Kewanee [100], vs. Mrs. L. B. Barr, Lincoln Park [112].

Mrs. E. Donnegan, Olympia Fields [104], vs. Mrs. Lee Hayes, South Bend [108].

Mrs. W. W. Hodgson, Oak Park [106], vs. Mrs. K. Frieder, Carr C. C. [100].

Mrs. L. S. Reber, Midlothian [105], vs. Mrs. Esther Johnson, Cherry Hill [108].

Mrs. W. R. Larue, La Grange [107], vs. Mrs. Mae Hoffrichter, Kewanee [112].

THIRD FLIGHT.

Mrs. J. J. Lynch, Midlothian [112], vs. Mrs. E. B. Cole, Pistagua [119].

Mrs. F. D. Hall, Riverside [114], vs. Mrs. Bessie Solomon, Jackson Park [120].

Mrs. Paul Walker, Glenview [114], vs. Mrs. R. L. Ives, Exmoor [119].

Mrs. J. W. Weaver, Lincolnshire [118], vs. Mrs. W. H. Lotis, Maywood [125].

Mrs. Maude Aldrich, Marquette [112], vs. Mrs. E. Fitzgibbons, Glen Eagles [119].

Mrs. Hunter Dixon, Flossmoor [115], vs. Mrs. Arthur Collatt, Cherry Hill [121].

Mrs. A. T. Rodgers, Midlothian [113], vs. Mrs. Connell Clifford, Green Valley [120].

Mrs. M. B. Deutsch, Glenwoodie [116], vs. Mrs. A. J. Luick, Sunset Ridge [122].

FOURTH FLIGHT.

Mrs. B. D. Adcock, Midlothian [122], vs. Mrs. E. B. Smith, Jackson Park [149].

Miss Sylvia Gibbson, Acacia [120], bye.

Miss Telma Kurry, Jackson Park [125], bye.

Mrs. W. E. Newton, Tam O' Shanter [128] bye.

John O'Brien, Notre Dame End, to Marry Coast Girl

Los Angeles, Cal., June 22.—(AP)—Johnny O'Brien, Los Angeles, famous Notre Dame end, today filed notice of intention to wed Miss Leona M. Martin, Los Angeles. O'Brien gave his age as 26, and Miss Martin's as 20.

KEEPS CANADIAN TITLE.

TORONTO, Ont., June 22.—(AP)—Jackie Phillips of Toronto successfully defended his Canadian welterweight championship tonight by outpointing George Sidders of Montreal in a ten round bout.

SMITTY—IT'S NO JOB, IT'S A POSITION

NEWS FROM THE RACE TRACKS

WASHINGTON PARK RACE RESULTS.

FIRST RACE—$1,200 Ruth Lake purse, special weights, maiden 2 year old colts and geldings, 5 furlongs:

Horse.	Wt.	Jockey.	Odds.
Bert John, 115 [Smith]	11.02	8.15	6.70
Vishnu 118 [Pool]		21.54	10.20
Essential, 115 [McCoy]			11.30

Time, 1:00. *Actuarius, Prince Ascot, *Dispatcher, Monks First, *Happy Fellow, Distal, The Whiz, Brave and Bolt, Marmion ran. *Field.

SECOND RACE—Purse $1,200, claiming, 3 year old and up fillies and geldings, 6 furlongs:

Barrage Maid, 108 [McCoy]	4.55	3.24	2.62
Scotch Made, 100 [Elston]		65.30	23.22
Claret, 103 [McTague]			6.20

Time, 1:13. Peggy J., Tuckahoe, Pretty Pose, Broomshot, Beautiful Doll, *John K., American Thunder, Fair Missie, and *Venetia M. ran. *Field.

THIRD RACE—Purse $1,200, claiming, 2 year old fillies, 5 furlongs:

Sans Coin, 108 [Meyer]	13.70	9.48	6.18
Escoba Land, 115 [Corbett]		9.06	3.56
Lady Ratts, 112 [Smith]			5.14

Time, 1:00 4-5. *Elkay W., Yo, *Glen Burnie, Amy J., Flight, Stars Maid, *Alternate R. Gay Miss, Monk's Fox ran. *Field.

FOURTH RACE—Purse $1,400, claiming, Hinsdale purse, 3 year olds and up, mile and 70 yards:

Calf Roper, 115 [Hanford]	6.82	4.32	3.88
Amyvale, 113 [Jones]		6.82	4.76
Lahor, 118 [Dyer]			3.50

Time, 1:41. Knight Commander, Portmanteau, Kenshaw, and Trek ran.

FIFTH RACE—Purse $1,600, allowances, 3 year olds and up, 6 furlongs:

Zacaweista, 108 [Dyer]	27.84	11.46	7.64
Rusty, 103 [Dimmock]		8.94	5.54
Crofton, 105 [Neal]			3.88

Time, 1:12 4-5. Prose and Poetry, *Dewey Fir, Sister Zoe, *Master Jerry, Ironsides, Black Comet, Crofton, and Martia ran. *Field.

SIXTH RACE—Purse $1,300, claiming, 3 year olds and up, 1⅛ miles:

Bonnie Knight, 107 [Lelacheur]	25.28	8.62	4.10
Sunset, 108 [Lewis]		6.38	3.42
Playfellow's Dream, 109 [J. Cunningham]			2.36

Time, 1:53 3-5. Star Lassie, Allegro, Clemence, Lillian T., Meridianese, Kitty Wilkins, and Karsis ran.

SEVENTH RACE—Purse $1,300, claiming, three year olds, 1⅛ miles:

Waterlort, 100 [Riley]	7.80	4.24	3.12
Lucky Cortes, 113 [McCoy]		12.06	8.10
Don Fresco, 110 [Allen]			6.06

Time, 1:54 3-5. Tea Green, Ann Clay, San Clemente, Jas Pal, Blue Law, Albasano, *Camp Parole, Good and Fast and *North Delaware ran. *Field.

AQUEDUCT ENTRIES.

FIRST RACE—Purse $1,000, claiming, 2 year olds, 5 furlongs:

Jim Moss	112	Morgil	120
Perkimen	112	Polo Bar	112
†Deduce	112	Whisking	112
Coiffeur	115	Chief's Commander	112
Special Moon	117	Scout Master	115
Phantom Rock	112	†Orient	105
Assasint	112	Adieneo	112
Lida G.	112	Boocap	111
Foolish Fellow	112	Boost	100

SECOND RACE—Purse $1,500, steeplechase condition, 4 year olds and up, about 2 miles:

†Erne II.	138	Top Rick	135
Captione	130	Coo Grip	135
Le Boy	153	†Dark Magoe	130
†Lelian	144		

THIRD RACE—Purse $2,500, added, claiming stakes, 3 year olds, 7 furlongs:

Sergt. Donaldson	107	†John F.	105
Mowris	117	Bathorse	112
†Miss McKim	112	†Squeeze Play	107
†Sir John Alden	107	†Back Gammon	110
Flagstone	112	†Gay Pal	106
†Follow On	106	Hilda	114
Kensington	107	†Masked Ball	100

FOURTH RACE—Purse $1,000, claiming, 3 year olds and up, 6½ furlongs:

†Call Play	110	Black Dove	117
Oncora	115	Kingrow	112
†Barn Dance	113	Angry Plume	112
Tommy Lad	123	Skyway	115
Squeeze Play	115	Blue Day	112
†Clarabel A.	102	Sydka	109
Jack Campbell	115		

FIFTH RACE—Purse $1,000, conditions, 2 year olds, 5 furlongs:

Red Sky	114	Portam	118
Dedier	114	Happy Flag	114
Fred Aurbach	110	Dr. Syntax	114
Tower	114	Gallop Along	110

SIXTH RACE—Purse $1,000, claiming, 2 year olds and up, 6½ furlongs:

†Rain or Shine	117	†Lady Legs	105
Fly Guy	108	Flying Max	120
All Colombia	107	Chang	120
†Montauk	113	†Lindy	115
Marwood	120	Royal Light	120
Petra Sorn	115	†Spanish Senorolla	108
Donnes Mot	120		

Five pounds claimed. †Seven pounds claimed. Weather clear; track fast.

AQUEDUCT RESULTS.

FIRST RACE—Purse $1,000, special weights, maiden 2 year old colts and geldings, 4½ furlongs:

Horse.	Wt.	Jockey.	Odds.
Black Jacket, 118 [Kurtsinger]	2-1	4-5	2-5
St. Cornbone, 118 [Fisher]		6-5	3-5
Tropoli, 118 [Remillard]			1-2

Time, :54 2-5. Song Bit, Cabeso, Integrity, Tasket, Sweeping Light, Corporal Queen, Common Fawl, Flying Majesty, Subscribe, Pardee, †Villon, Epidawn, and †Goober ran. †Rancocas stable entry. †Trainer G. M. Odom entry.

SECOND RACE—Purse $1,000, claiming, 3 year olds and up, 1 mile:

Greycoat, 122 [Malley]	1-2	1-4	out
Tail Spin, 115 [Catrone]		7-5	out
Rock Belle, 105 [Knapp]			out

Time, 1:47 3-5. Partisan ran.

THIRD RACE—Purse $1,800 added, Miss Woodford handicap, 3 year olds and up, fillies and mares, 6½ furlongs:

Avenger, 110 [Robertson]	9-5	1-3	1-4
Lady Capulet, 125 [Workman]		6-5	1-3
Pennant Last, 135 [Fisher]			Ev.

Time, 1:20. Buck Up, Black Mammy, and Double Time ran.

FOURTH RACE—Purse $1,000, claiming, 3 year olds and up, 1 mile:

On Tap, 114 [Meek]	9-5	3-5	out
Charon, 120 [Workman]		1-3	out
Cuchulain, 112 [Malley]			out

Time, 1:39 1-5. Ahnahton ran.

FIFTH RACE—Purse $1,000, allowances, 3 year old fillies, 5 furlongs:

Laughing Queen, 114 [Roberts]	1.2-5	1-5	out
Friendly Gal, 111 [Pascuma]		8-1	Ev.
St. Mica, 111 [McAtee]			1-4

Time, 1:01 1-5. Sobchak, Skippy L., and Motive ran.

SIXTH RACE—Purse $1,000, claiming, 3 year olds and up, 1 mile:

Athol, 112 [Prior]	15-1	6-1	3-1
Gunther, 116 [Bethel]		10-1	5-1
Burr, Rhymes, 120 [Workman]			2-1

Time, 1:41 4-5. Little Pan, Royal Tree, Fourth Ward, Broad A., White Lightning, Long Gone, Honey Grove, Soother, Bubsy C., Helen Green, Spanish Jack, Nelson, Sidney G., and Skid ran.

Today's Washington Park Odds and Jockeys

Weather clear; track fast.

FIRST RACE—Purse $1,200, 2 year old maidens, 5 furlongs:

Horse.	Wt.	Jockey.	Odds.
Sally Irene	115	L. Gevinq	3-1
Providence Lass	115	J. Smith	10-1
Full Up	115	R. Heigle	6-1
Trissic	115	L. M. Schultz	4-1
Wessie	115	L. McDermott	6-1
Thistle Tales	114	No boy	4-1
French Money	115	No boy	4-1
Modern Queen	115	No boy	6-1
Zina	115	M. Rose	12-1
Depression	115	No boy	30-1
Edina	115	No boy	30-1
Miss Huntington	115	R. Watson	30-1
Royal Riot	115	No boy	20-1
Imelda	115	No boy	20-1
Blue Hawaii	115	No boy	10-1
Eleanor Choice	115	R. Cheatham	20-1
Suvoia Bow	115	No boy	20-1
Arba Wauna	115	No boy	30-1
Zonka	115	D. Tribetti	30-1

SECOND RACE—Purse $1,200, claiming, 3 year olds and up, 6 furlongs:

Horse.	Wt.	Jockey.	Odds.
Copperfield	112	E. Pool	4-1
Mardie	106	C. C. Smith	4-1
C. M. McKenna	117	L. Cunningham	4-1
Percentage	112	B. James	5-1
Optopio	115	No boy	10-1
Primeval	115	J. Smith	10-1
Lady Ya Ya	113	W. McHugh	10-1
Bill Morris	105	M. Tinker	10-1
Belle of Bourbon	105	R. Fischer	10-1
Half Day	110	W. Fronk	8-1
Guide Right	117	D. Hanford	15-1
Austerlitz	112	J. Chiavetta	15-1
Rose	112	C. Turk	20-1
Emulator	117	A. Dickey	12-1
Wirt B. Bowman	117	C. Corbett	15-1
Irritation	105	J. Cunningham	20-1
Black Dragon	105	H. Fisher	30-1
Oh Yeah	105	No boy	30-1
Caracalla	No boy	No boy	20-1
High Pockets	110	R. Watson	30-1

THIRD RACE—Purse $1,300, claiming, 3 year olds, 5½ furlongs:

Horse.	Wt.	Jockey.	Odds.
Anita Ormont	113	R. Jones	5-2
Paris Bound	108	G. Ellis	3-1
Durango	110	C. Corbett	5-2
Springsteel	108	E. Pool	10-1
Oh Dave	113	R. Fischer	5-1
Siberia	108	C. Meyer	10-1
Hamlet	108	C. Kurtsinger	8-1
Anthony Wayne	118	P. Groos	10-1
Misty	107	K. Hoffman	12-1
Blackstrap	108	No boy	15-1
Ruwanda	108	No boy	20-1
Setright	108	No boy	30-1
Chatter On	108	No boy	30-1
Green Wave	108	No boy	20-1

FOURTH RACE—Purse $1,300, claiming, 3 year olds, 1 mile:

Horse.	Wt.	Jockey.	Odds.
Royal Ruffin	113	R. Fischer	3-1
Camp Prince	113	P. Neal	2-1
Try It	113	E. James	7-2
Hum	113	G. Ellis	5-1
Masterly	107	M. Lewis	4-1
Mad Career	108	G. Riley	5-1
Lady Gibson	105	No boy	12-1

FIFTH RACE—Purse $1,500, handicap, 3 year olds and up, 6 furlongs:

Horse.	Wt.	Jockey.	Odds.
No More	112	L. Cunningham	2-1
Don Leon	112	R. Cheatham	3-1
Brown Wisdom	111	C. Meyer	3-1
Fanny Walker	107	P. Dyer	6-1
Maya	104	No boy	2-1
Prince D'Amour	100	E. James	10-1

SIXTH RACE—Purse $1,300, allowances, 3 year olds, 1 mile:

Horse.	Wt.	Jockey.	Odds.
Con Amore	108	R. Jones	3-1
Silverdale	115	J. McCoy	4-1
Dark Sea	113	C. E. Allen	5-1
Pigeon Hole	118	L. McDermott	5-1
Snowflake	113	No boy	6-1
Nostaw	113	M. Rose	4-1
Thistle Ann	108	H. Schutte	6-1
Sunny Lassie	100	No boy	10-1
Who Win	113	F. Halbert	20-1

SEVENTH RACE—Purse $700, claiming, 4 year olds and up, 1⅛ miles:

Horse.	Wt.	Jockey.	Odds.
Chum	110	D. McAuliffe	5-2
Port o' Play	107	L. Cunningham	3-1
Zida	105	R. West	3-1
Show Down	113	J. Smith	8-1
Dark Arr	110	No boy	5-1
Thistle Lad	110	M. Rose	5-1
Willing	105	E. James	8-1
Jim Ormont	110	No boy	8-1
Sunny Morn	110	B. Allen	20-1
Dwight's Khan	110	C. Corbett	30-1
Shoestring	110	W. Fronk	30-1

FAVORITE WINS FIRST MATCH IN COLLEGE TENNIS

Haverford, Pa., June 22.—[Special.]—Bryan Grant of North Carolina university, national clay court champion, and the favorite in the national intercollegiate tennis championship, which opened at the Merion Cricket club here today, narrowly escaped defeat. He had considerable difficulty in adjusting his game to the grass courts and was lucky to score a 6—2, 10—8 victory over Sheldon Morganstern of the City college of New York.

While Grant was floundering around, six other seeded contenders were advancing to second and third round objectives. Wilmer Hines, Grant's teammate and national junior champion; Robert Ryan of Yale, Donald Strachan of Princeton, and Bruce Barnes of Texas won their first round matches in straight sets. Edward Jacobs of Pittsburgh and David Jones of Columbia, who received byes, entered the third round in similar decisive fashion.

The only upset was the defeat of A. L. (Sandy) Weiner of Yale, by Lucien La Coste of Texas. La Coste won, 3-6, 6-0, 9-7, after Weiner twice was within reach of matchpoint. Clifford Sutter of Tulane university, the present titleholder, is not eligible to defend his title because he was absent from college the last semester.

QUESTIONNAIRE GETS TOP WEIGHT FOR BROOKDALE

New York, June 22.—[Special.]—James Butler's Questionnaire, winner of the Metropolitan and Brooklyn handicaps and second in the Suburban handicap, has been assigned top weight of 130 pounds for the Brookdale handicap, feature at Aqueduct on Saturday.

Kaye Don in Italy for New Record Attempt

GARDONE, Riviera, Italy, June 22.—(AP)—Kaye Don, British motor boat racer, arrived here today for another attempt to break the world's speed record in his boat, Miss England II. He probably will make his first attempt early in July.

CONSENSUS
Daily Racing Form Selections

WASHINGTON PARK.

1—Modern Queen, Sally Irene, French Honey.
2—Mardie, Wirt G. Bowman, Bill Morris.
3—Oh, Dave, Anita Ormont, Durango.
4—ROYAL RUFFIAN, Camp Prince, Try It.
5—No More, Brown Wisdom, Don Leon.
6—Pigeon Hole, Dark Sea, Silverdale.
7—Zida, Thistle Lad, Dark Arr.

AQUEDUCT.

1—Boocap, Whisking, Deduce.
2—LE BET, Coq Gris, Erne II.
3—Hibala, Bathorse, Mowris.
4—Angry Plume, Skyway, Jack Campbell.
5—Dr. Syntax, Towes, Red Sky.
6—Lindy, Lady Legs, Fly Guy.

He Who Has Gets Still More; Waggoner Horses Win Two

BY FRENCH LANE.

Mr. W. T. Waggoner, the multi-millionaire from Texas, probably didn't need the money but two of the thoroughbreds carrying his red, white and blue jackets, stole the whole show and raced away with the two best numbers on Washington Park's racing program yesterday.

If the Texas rich man bet on his two horses in a parlay he added quite a bank roll to his millions. When Calf Roper won the Hinsdale claiming purse he paid $6.82. Then when Zacaweista, the black son of High Time, carried the Waggoner silks to victory in the Oak Park purse, his price in the mutuel betting was $27.84.

Not a bad afternoon's work for any man's horses, and as getaway day nears, probably a lot of the horsemen, who have encountered bad luck this season and are wondering where the shipping money is coming from on Saturday night, were a bit jealous of the wealthy Mr. Waggoner.

They had no reason to be, for the Waggoner horses were considerably the best in both their numbers. Zacaweista, the long shot, won by three lengths to spare from Rusty in the Oak Park after taking the lead on the turn and threatening to make a runaway of it at the head of the stretch. Calf Roper ran a good game race and withstood a very courageous challenge from Amyvale late in the race to win by a head. Lahor, weakly ridden by Jockey Hanford, wound up in third place.

In the Oak Park one of the biggest plunges of the season came on Prose and Poetry just at post time. It drove the price from 10 to 1 down to 3 to 1. In the face of this plunge and some strong backing for Rusty, Ironsides, Martis, and Sister Zoe, the chances for a victory by Zacaweista appeared very slim. After letting Rusty, Crofton, Laros, and Black Comet fight for the lead to the bend, Zacaweista drove to the front and never left the result in doubt.

It has been a lean season at Washington Park for Trainer Roscoe Goose. Something always happened when the former star jockey got one of his horses ready to win. In other seasons he has been among the more successful conditioners of horses in Chicago.

He almost got even on the meeting yesterday with Scotch Made, a daughter of Bunting. With the tiny jockey, G. Elston, in the saddle, Scotch Made all but overhauled the even money favorite Baggage Maid in the stretch. She wound up beaten by a length. She paid $65.20 to place and $23.22 to show, and would have been at 111 to 1 if she could have headed Baggage Maid.

Trainer Goose had wagered only to win. "Pretty hard to do anything right when you get into a losing streak," was his comment.

Mate, the American Derby winner, left for New York yesterday. He will be allowed to take it easy at Belmont Park for a week or ten days and will then be returned to Chicago, where he will prepare for the Classic at Arlington.

His millionaire owner, A. C. Bostwick, remained on the scene with the colt and traveled east on the same train. Bostwick thinks Mate will trim Twenty Grand in the Classic. Nine out of ten other horse track people think otherwise.

Even a racing secretary who juggles figures from one day to the next takes time out to dream every now and then. Joe McLennan, the racing secretary at Arlington, had one of these dreams yesterday morning. Closed his eyes and could see Questionnaire, Gallant Knight, Sun Beau, Mike Hall, and, last but by no means least, taking his place at the barrier was Twenty Grand, the 3 year old champion.

"And who would win?" we asked McLennan.

"I can't pick the winner but I think Twenty Grand would be the favorite," was his reply.

Old Sun Beau improves with age far as looks are concerned. He hopped off the cars at Washington park yesterday acting as frisky as a 2 year old. Came here to take a crack at the western champion, Gallant Knight, in the Francis S. Peabody Memorial handicap on Saturday. Worked a mile and an eighth just before he left New York in 1:55 easily.

Nice training move for Sun Beau, for he isn't a good work horse. Seemed to say, "Bring on Mike Hall," as he was led away to his stall.

BEING COLLEGIATE HAS ADVANTAGES OVER ACTING OLD

Maturity Isn't What It's Cracked Up to Be.

[Continued from first sport page]

in a season's contacts with college students in unsocial moments on their campuses they will be found to be much more earnest and, to grope for a word, clean, than people who have been out of college for, say, ten years.

It seems to me that urging the students to be grown up under the circumstances of undergraduate life is like tying a horse to a hitching post and yelling at him to run.

Mature Heads Make Decision.

There was a proposition to play a post season football game one day last fall and the officials of one of the schools concerned were against it on various grounds which sounded plausible enough, although the game finally was played and none of the disastrous consequences predicted then having since ensued. It was suggested that nobody had yet asked the members of the team if they would like to play, and at this the coach flew into a rage and said nobody was going to poll his team. They might not have appreciated the seriousness of the proposition.

So, in sport, at least, which is one of the most serious activities of undergraduate life, the responsibilities are so heavy that mature heads are required to make all the decisions, some of them intensely political, and even to run the games in the minutest detail. But socially it is only the undergraduate's sense of responsibility and his ambition which deters him from imitating his elders to his detriment.

I realize that I have wandered off the fairway of Dr. Lowell's theme, for in mentioning the tendency to prolong infancy he was dealing only with the retardation of education. But the idea automatically suggests a comparison between the social practices, the principles and the general deportment of young people and their elders.

Comparing the two, I should say that it is less a reproach to be told, "don't be collegiate" than "don't act grown up."

[Copyright: 1931: By The Chicago Tribune.]

Fight Cards

TONIGHT.

WESTERN STADIUM.
[Western and Devon avenues.]
Mike Kaufe vs. Walter Stahre.
Julius Cohen vs. Joey Hicks.
Henery Kamonen vs. Tony Sedlon.
Leo Rasieri vs. Gene Hopkins.
Einar Hedquist vs. Hank Ramona.

CONGRESS STADIUM.
[2323 Milwaukee avenue.]
Nick Taft vs. Texas Rosen.
Jack Moran vs. Sid Spock.
Hamburg Wishany vs. Harry Nelson.
Joe Freeman vs. Eddie Spence.
Ben Bert vs. Bif Bennent.
Charles Young vs. Gus Seyanis.

MIDWAY ARENA.
[6115 Cottage Grove avenue.]
Scotty Sylvano vs. John Modrak.
Joe Mayers vs. Eddie Chicard.
Mike Morris vs. Frank Tafoya.
Ben Miller vs. Johnny Guerra.
Bobby Grosbeck vs. Tony Ish.
Joe Matchdell vs. Tom Moss.

SPARK PLUGS IN LIFE PRESERVER ALMOST FATAL

Auburn, N. Y., June 22.—(AP)—Loretta Turnbull, young California outboard motor boat racer, told today just how close she came to death in the Skaneateles lake races Friday when she attempted to take a turn "wide open" while trying to hold a slender lead.

Observers, who saw her boat somersault, realized several of the boats just missed her as she bobbed to the surface. They did not know she had weighed her life preserver with extra spark plugs and would have drowned if a motor boat had not reached her almost immediately.

The other drivers dodged her, and she was saved from drowning but her left hip was dislocated.

VOTE NECESSARY TO PUT TITLE STAMP ON BOUT

Gen. John V. Clinnin, president of the National Boxing association, yesterday announced that a proposed bout between Maxie Rosenbloom, white light heavyweight title recently vacated, and Jimmy Slattery of Buffalo, former champion, would not be approved as a championship bout unless N. B. A. members voted to make it one.

Rosenbloom's title was declared vacant by the N. B. A. by a vote of the members. Gen. Clinnin said it would be necessary that a request for another ballot be made to give the fight, which is scheduled for Aug. 14 in New York, title significance.

GALLANT KNIGHT, Agua Caliente star, one of the greatest American Thoroughbreds, winner of Fairmount Derby and holder of World's Record for 6½ furlongs at Churchill Downs; a sure starter in the FRANCIS S. PEABODY MEMORIAL, SATURDAY, JUNE 27th

Washington Park

Final Week of Racing

Brilliant Program Has Been Arranged for Closing Days of This Most Successful Meeting

All of the GREAT handicap horses of America, including SUN BEAU, GALLANT KNIGHT, MIKE HALL, SATIN SPAR, LADY BROADCAST, BROWN WISDOM and many others will start in

Francis S. Peabody Memorial

$10,000 Added, One Mile and a Quarter

SATURDAY, JUNE 27TH

WHEN you hear two men arguing about which cigarette is the better, you can take for granted *neither* smokes Raleighs. There just is no argument about Raleighs.

Wrapped in Moistureproof Cellophane
Also in the wallet package.
Plain and Cork tip.

Get out of town over the 4th

TAKE ADVANTAGE OF LOW RATE

BACK HOME EXCURSIONS

Round Trip Tickets to most destinations good going on all trains leaving Chicago 7:00 a. m. or later Friday, July 3rd, on all trains Saturday, July 4th, and to some destinations on certain morning trains Sunday, July 5th.

	Short Limit	Long Limit		Short Limit	Long Limit
Omaha, Nebr.	$10.00	$20.00	Des Moines, Ia.	$8.00	$14.89
Sioux City, Ia.	10.00	20.00	Lincoln, Nebr.	11.50	23.00
Sioux Falls, S. D.	10.00	20.00	Kansas City, Mo.	10.00	.....
Peoria, Ill.	3.75	7.43	St. Joseph, Mo.	10.00	.....

ILLINOIS	Short Limit	Long Limit
DeKalb	$ 1.50	$.....
Dixon	2.45	.....
Freeport	4.00	.....
Galesburg	4.00	.....
Geneseo	4.00	.....
LaSalle	3.75	.....
Moline	4.00	8.44
Mount Carroll	3.25	.....
Ottawa	3.75	.....
Peoria	3.75	7.43
Quincy	8.25	.....
Rockford	3.00	.....
Rock Island	4.00	8.53
Savanna	3.45	6.98
Sterling	2.76	.....

IOWA	Short Limit	Long Limit
Atlantic	$ 8.80	$17.84
Boone	8.00	14.53
Burlington	5.00	11.81
Cedar Falls	6.00	12.12
Cedar Rapids	4.40	10.18
Centerville	6.35	13.35
Charles City	6.60	13.71
Clinton	3.50	7.28
Council Bluffs	10.00	20.00
Davenport	4.00	8.59
Des Moines	8.00	14.89
Dubuque	4.25	8.53
Fairfield	5.25	11.21
Ft. Madison	5.25	.....
Grinnell	6.10	12.91
Iowa City	4.75	10.54
Iowa Falls	6.80	13.72
Keokuk	5.50	.....
Marshalltown	6.00	12.68
Mason City	7.00	14.70
Mt. Pleasant	5.25	.....

IOWA—Continued	Short Limit	Long Limit
Muscatine	$ 4.30	$ 9.59
Newton	6.50	13.65
Oskaloosa	7.00	12.78
Ottumwa	5.60	12.08
Sioux City	10.00	20.00
Washington	5.00	10.86
Waterloo	6.00	11.89

KANSAS	Short Limit	Long Limit
Atchison	$10.00	.....
Leavenworth	10.00	.....

UPPER MICHIGAN	Short Limit	Long Limit
Escanaba	$ 6.30	.....
Ishpeming	7.55	.....
Iron Mountain	5.85	.....
Iron River	7.00	.....
Ironwood	7.80	.....
Menominee	8.00	.....
Negaunee	7.55	.....
Republic	6.75	.....

MINNESOTA	Short Limit	Long Limit
Albert Lea	$ 7.45	.....
Rochester	6.95	.....
Winona	6.00	.....

MISSOURI	Short Limit	Long Limit
Brookfield	$ 7.45	.....
Cameron Junction	8.80	.....
Chillicothe	7.95	.....
Hannibal	5.25	.....
Kansas City	10.00	.....
Lathrop	9.10	.....
Liberty	10.00	.....
St. Jose

RED SOX WHIP TIGERS, 7 TO 2, IN FINAL GAME

Bridges Easy for Boston in Pinches.

Detroit, Mich., June 22.—(AP)—Boston defeated Detroit, 7 to 2, today in the series final and regained its position at the head of the second divi-

Middleton was found for 12 hits. The Tigers could not bunch them to advantage except in the sixth inning, when they combined two singles and a walk for a run, and in the ninth, when two singles brought another run. Bridges, who started for Detroit, was batted for 11 hits. Score:

	AB	R	H	PO	A
Johnson,rf	5	1	1	3	0
Walker,cf	4	0	2	2	0
Owen,3b	4	1	2	2	2
Alexdr,1b	3	0	2	13	0
Stone,lf	4	0	2	1	0
Koenig,2b	4	0	1	1	3
Gaw'er,ss	4	0	1	2	3
Schang,c	1	0	0	3	1
Hayw'th,c	1	0	0	1	1
Bridges,p	1	0	0	0	0
Sullivan,p	0	0	0	0	1
	36	2	11	27	11

DETROIT.

	AB	R	H	PO	A
Schulte,rf	5	0	1	2	0
Mellio,2b	5	0	3	2	3
Goslin,lf	5	1	2	1	0
Gres.3b-ss	4	0	1	2	3
Cochr'e,c	4	1	1	3	0
Heimel,cf	5	1	3	1	0
Gorsica,1b	3	0	1	11	1
Levey,ss	4	0	0	2	3
Stor'l,3b	1	0	0	0	0
Gray,p	1	0	0	0	3
Whitehill,p	0	0	0	0	0
Giles,p	0	0	0	0	0
Kinsey,p	1	0	1	0	2
	42	2	14	27	15

*Batted for Bridges in seventh and Whitehill batted for Sullivan in ninth.

Boston.....100 201 102—7
Detroit.....000 001 001—2

Runs batted in—Schulte, Two base hits—Rhyne [2]; Schulte, Johnson. Three base hits—Goslin. Home runs—Sweeney. Stolen bases—Johnson, Rhyne. Double plays—MacFayden to Rhyne; Alexander to Gaw'er to Alexander; Wessler to Rhyne to Alexander. Bases on balls—MacFayden, 5; Sullivan, 1. Bridges, 1. Hits—Bridges, 7 in 6 innings; Sullivan, 4 in 3. Struck out—Bridges, 2; Sullivan, 1. Hit—Bridges. Losing pitcher—Bridges. Umpires—Geohegan, Hildebrand, Moran and Dineen. Time—1:56.

RED SOX BEAT YANKS, 14-10.

Boston, Mass., June 22.—(AP)—Getting to Charlie Ruffing in the seventh for five hits and as many runs, Boston came from behind today to defeat the New York Yankees their second straight defeat, 14 to 10, in a one game. The victory gave Boston the edge in the five game

Of the 30 St. Louis hits four were made by Sam Ferrell. Lou Gehrig led the home 15 hit attack with his 12th and fifteenth homers of the year and a single. Score:

	AB	R	H	PO	A
Schulte,rf	5	2	2	1	0
Melillo,2b	5	2	3	2	3
Goslin,lf	5	1	1	2	0
Gres.3b-ss	6	1	2	2	3
Cochr'e,c	4	1	1	3	0
Heimel,cf	5	1	3	1	0
Gorsica,1b	5	0	1	11	1
Levey,ss	4	0	0	2	3
Stor'l,3b	1	0	0	0	0
Gray,p	1	0	0	0	3
Whitehill,p	0	0	0	0	0
Giles,p	0	0	0	0	0
Kinsey,p	1	0	1	0	2
	42	8	14	27	15

*Batted for Gomez in ninth; †Batted for Whitehill in sixth.

St. Louis.....102 403 000—10
Boston.....103 303 50*—14

Runs batted in—Combs [3]; Gehrig [12], Lazzeri [3], Cochrane [7]. Sacrifices—Levey, Ferrell. Double plays—Melillo to Gehrig; Gehrig to Cissell. Bases on balls—Gray, 2; Kinsey, 2; Peacock, 1; Weaver, 1; Ruffing, 1; Gomez, 1; Whitehill, 1; Giles, 1; Sullivan, 1; Weaver, 2; Ruffing, 1; Gomez, 1; Coffman, 1; Giles, 1; Stiles, 1; Kinsey, 2 in 3 2-3 innings; Coffman, 1 2-3 innings; Stiles, 2 in 3; Weaver, 6 in 5 2-3; Ruffing, 2 in 3; Gomez, 6 in 5 2-3; Weaver, 6 in 2; Ruffing, 4 in 5 2-3; Gomez, 3 in 3 1-3. Winning pitcher—Kinsey. Losing pitcher—Gray. Umpires—Owens and Moriarty. Time—2:36.

Cubs' 3 Home Runs Conquer Giants, 11-4

[Continued from first sport page.]

himself as a hitter of importance. Shores' first pitch was to his liking and he lined it out to the wall in left field for a double. Fonseca and Watwood scored without hustling. When Jeffries rounded third, the return throw was almost back to the infield. But Jeff elected to test his speed against the relay man's arm. The ball reached the plate ahead of Jeff, but in the excitement Heving neglected to hold it. Frasier went to third on Simons' hit and scored with the fifth run of the inning on Shores' wild pitch.

Cissell Hits One.

The second hit off Frasier was a single by Mahaffey with one out in the sixth. Mahaffey rested on first while Bishop was fanning and Haas was popping to Jeffries.

Two doubles in the seventh inning served to produce the champions' second run. With two out, Foxx hit to left center for two bases and scored on Miller's two bagger to right.

Bishop booted Frasier's grounder to open the seventh and the Sox immediately concentrated on the matter of removing Mahaffey from the picture. Simons tried to sacrifice, but instead forced Frasier at second. Cissell singled to left for his third hit in twenty-five times at bat. In celebration of this, Blue whistled a triple to the right field wall, Simons and Cissell scoring. When Fonseca drove Blue home with a single, Rommel was called forth to put a halt to the gayety.

Yankees Here Today.

The last two hits off Frasier caused nothing more than a delay. Rommel exercised his veteran's rights by singling with one out in the eighth. He didn't move off first base. In the ninth, after Todt and Simmons had completed fourth futile trips to bat, Foxx doubled to left center for the second time, but Miller bounced to Blue to end everything.

The Sox meet the powerful Yankees in two games this afternoon. Ted Lyons will try out his new arm in one game of the double header and Pat Caraway will pitch the other. Joe McCarthy's choices probably will be Henry Johnson and Wells.

OUTDOOR MAT PROGRAM TO BE STAGED TONIGHT

Promoter Doc Krone's first outdoor wrestling show of the season was postponed last night because of rain and will be held tonight at Mills stadium. The first match will start at 8:15.

Jim McMillen, former University of Illinois football star and one of the game's outstanding heavyweights, will meet Frank Bronowicz, muscular Pole, in half of the double windup. The other main bout will match Jim Clinkstock of Oklahoma and Hans Steinke, both giants. The matches will be one fall to a finish.

McMillen, like Gus Sonnenberg, relies on the flying tackle in most of his matches and is expected to use the same tactics tonight. Bronowicz will depend on brute strength to wear his opponent down. Clinkstock and Steinke wrestled to a draw in a previous Chicago appearance. They weigh about 250 pounds and are noted for their rough and tumble methods of grappling.

There will be three supporting contests.

Jack Kid Berg Stops Lambert in 3d Round

Newark, N. J., June 22.—(AP)—Jack (Kid) Berg, British lightweight contender, stopped Tony Lambert of Newark, in the eighth round of a ten round bout here tonight. Lambert absorbed a steady beating and the referee finally stepped in to halt the bout when the Newark lad no longer could defend himself.

TRAVEL BARGAINS

Every day is "Excursion" day by Greyhound Bus. Lowest fares all the time. For example:

Special Round Trips:

Holland	$5.50
Muskegon	7.00
Grand Rapids	7.00

Low One Way Fares:

Detroit	$ 4.75
New York	19.75
Kansas City	8.00
Minneapolis	10.00
Los Angeles	39.50

For Bus Information
Phone: Wabash 7700
Union Bus Depot
Roosevelt Rd. at Wabash Ave.
Greyhound Depot
164 N. State St.
GREYHOUND Lines

MOON MULLINS—SHE COULD HAVE FLEAS, THOUGH

Sox Capture Finale from Macks, 8 to 2

[Continued from first sport page.]

Scores of Collegians

SCORES for the first 18 holes of the national collegiate golf qualifying round at Olympia Fields follow:

J. D. Reese, Yale	37	36	73
Randall Ahern, Detroit City college	37	36	73
Phillips Finley, Harvard	35	39	74
James B. Reston, Illinois	35	39	74
R. A. Moffett, Princeton	37	37	74
Milton Klein, Chicago	37	38	75
Gail Stockton, Southern California	38	37	75
Louis Fisher, Georgetown	38	38	76
Thomas J. Aycock Jr., Yale	36	40	76
John Falconer, S. Methodist	37	39	76
J. G. Gordon III., Princeton	37	39	76
John St. Clair, Williams	37	39	76
John Florio, Ohio State	37	39	76
William Nacios, Penn State	41	35	76
Sidney W. Noyes Jr., Yale	37	40	77
Francis Beaupre, Notre Dame	40	37	77
George Bush, Tulane	38	39	77
C. S. Eaton, Harvard	38	39	77
Fred Brand Jr., Penn State	36	41	77
Jesse Rainwater Jr., Tulane	40	37	77
Harry Eichelberger, Stanford	39	38	77
Robert H. Kepler, Ohio State	37	40	77
J. Livingston, Michigan	37	40	77
R. K. Young, Purdue	39	38	77
H. Jolly, Michigan	37	41	78
M. Royston, Michigan	36	42	78
Rudolph Schuls Jr., Tulane	38	40	78
Dangland, Yale	38	40	78
A. H. Hicks, Dartmouth	38	40	78
Winston Fuller, S. California	39	39	78
Fred J. Beger, Georgetown	37	41	78
Henry Kowal, Colgate	43	35	78
George T. Dunlap Jr., Princeton	40	38	78
George Dyson Jr., Epsom	40	38	78
Samuel Parks Jr., Pittsburgh	40	38	78
Lewis O'Shea, Notre Dame	41	38	79
Raymond Fredericks, Northwestn.	40	39	79
William Redmond, Notre Dame	40	39	79
Charles Wilson, Northwestern	37	42	79
Oliver Rogers, Northwestern	41	37	78
John Murray, Penn State	38	41	79
Reuben Allsaugh, Rice Institute	40	39	79
Dick Gress, Texas	42	37	79
Bud Lawson, Southern California	38	41	79
J. A. Elliott Jr., Westminster	40	39	79
O'Hara Walis, Southern Methodist	41	39	80
Francis Cox, Indiana	41	39	80
W. R. Quinn, Dartmouth	39	41	80
Phillip Talbot, Indiana	38	42	80
Scott Hudson Jr., Georgia Tech	38	44	80
Lawrence Moller, Notre Dame	38	42	80
Richard Wilson, Georgetown	37	43	80
Peter Monaghan, Georgetown	38	42	80
Russell Welch, Tulane	41	39	80
Robert Behmen, Chicago	38	42	80
E. B. Murphy, Harvard	42	38	80
E. L. Kimbraugh, Harvard	39	42	81
Joseph Carney, DePaul	39	42	81
J. R. Lenfesty, Michigan	41	40	81
Fred Damsake, Northwestern	40	41	81
Samuel G. Alpert, Illinois	40	41	81
Jack Root, Michigan	41	40	81
Emmett Morrissey, Loyola	40	41	81
Willis Littell, Chicago	37	44	81
Anthony Maulelle, Loyola	39	42	81
J. J. Mullan, Dartmouth	43	39	82
Edsar Bolstad, Minnesota	40	42	82
Tom Henderson, Vanderbilt	41	41	82
Richard Martin, Illinois	40	42	82
Edmund U. Wilson, Ohio State	40	42	82
G. A. McWilliams, Princeton	42	40	82
Robert H. Crowe, Illinois	40	42	82
George A. Berry, Ohio State	40	42	82
Russell Beaupre, Notre Dame	42	40	82
D. R. Livingston, Princeton	42	41	83
Dave Cantwell, S. California	40	43	83
Fred S. Lyon, Illinois	41	42	83
J. Merwin, Yale	44	39	83
J. Howard, Michigan	40	43	83
Walter Swope, Yale	40	43	83
Charles Casper, Northwestern	39	44	83
Kenneth Fraiden, Chicago	42	41	83
W. J. Burke, Notre Dame	40	43	83
Don Cavanaugh, Loyola	41	42	83
F. Wilson, Yale	43	40	83
Thos. McInerney, De Paul	39	44	83
Sam Fresi, Chicago	43	40	83
Charles Connell, Colgate	37	47	84
Henry Lahman, Yale	41	44	85
J. E. Parker, Yale	40	45	85
J. A. Nelson, Colgate	41	44	85
Jack Tinnin, Texas	44	41	85
J. B. Baldwin, Harvard	44	41	85
Ray Peppa, Southern California	43	42	85
Morrison Wand, Princeton	41	44	85
John Ginsler, Colgate	42	44	86
Gordon Lietzow, Northwestern	44	42	86
D. McPhail, Dartmouth	44	42	86
Shelby Fredericks, Tulane	41	45	86
B. Stewart, Wisconsin	42	45	87
Julian D'Esposito, Loyola	41	46	87
Jerry Stanford, Washington U.	41	47	88
Dale Lindsley, South. Methodist	45	43	88
E. P. Becknell, Harvard	47	42	89
Raymond Duggan, DePaul	42	47	89
Albert Wheeler, Vanderbilt	45	44	89
Charles Grosscurth, Chicago	45	44	89
Frank W. Renwick, Illinois	45	45	90
G. N. Orcutt, Dartmouth	45	46	91
Arthur Bradley, Notre Dame	46	46	92
Ralph McKinnie, Northwestern	48	44	92
R. Capps, Williams	44	49	93
J. Reppes, Michigan	42	51	93
Louis Becker Jr., S. Methodist	43	50	93
Joseph Mullen, De Paul	47	51	98
James Vosnesh, Loyola	53	49	101

Yale, Detroit Golfers Lead College Meet

[Continued from first sport page.]

the fourth, ninth, tenth, and sixteenth.

Finlay, the Redlands, Cal., golfer who made himself known when he went to the semi-finals of the National amateur tourney three years ago, only to lose to Bobby Jones, was graduated at Cambridge last week and heads the present Harvard team. He tossed in a couple of birdies to make his 74 yesterday, one of which was rather a surprise to him. He hooked his drive to the seventh green, and it bounded over within the vicinity of the second green. Using his midiron, he boosted the ball over a row of trees and it landed on the green, where he holed out for a birdie three.

Moffett Gets 2 Birdies.

Moffett, a thin bespectacled junior at Princeton, who is 6 feet 4 inches tall and weighs only 142 pounds, made two birdies in carding his 74, one at the eleventh on a 20 foot putt and another at the fifteenth on a good green shot. He missed a one foot cup shot on the seventh.

Par and the cards turned in by yesterday's leaders follow:

Par—Out	544	443	434—35
Par—In	444	345	344—35—70
Reese—Out	554	433	535—37
In	444	355	335—36—73
Finlay—Out	464	443	334—35
In	444	346	455—37—74
ston—Out	444	453	434—35
In	544	455	345—39—74
Ahern—Out	444	543	436—37
In	543	345	444—36—73
Moffett:			
Out	554	443	534—37
In	534	354	355—37—74

BASEBALL TEAMS OF P. O. LEAGUE CLASH TODAY

The Stock Yards team of the Chicago Post Office league will play the Jackson Park nine at Washington park today. Englewood and Ogden Park play at Ogden park. Other games:

Division Street vs. Garfield Park at Mills stadium.
Pilsen Station vs. Austin at Hirsch and Cicero.
Chicago Avenue-Ft. Dearborn vs. Rogers Park at Welles park.
Irving Park-Jefferson vs. North Center at Paul Revere park.
Lake View vs. Wicker Park at Humboldt park.
Post Office Annex vs. Letter Carriers at Grant park.
22d Street Station vs. Illinois Section at McKinley park.
City Nites vs. Van Buren Sation at Altgeld park.
Station "M" vs. Windsor Park at Grand Crossing.
Ohio Section vs. Federal Nite Set at Washington park.
Motor Vehicle vs. Station "D" at Altgeld park.

Rain Postpones Mandell, Myers Match Indefinitely

Janesville, Wis., June 22.—(AP)—For the second time, the ten round fight tonight between Sammy Mandell, Rockford, Ill., and Spug Myers of Idaho, was postponed because of rain. The promoter of the match said he had not decided when the fight would be rescheduled.

In the WAKE of the NEWS

THREE YEAR OLDS.

SCARCELY was the American Derby over at Washington Saturday than racing followers began asking "Is there a really great 3 year old this year besides Twenty Grand?" Divergent answers from two opposing schools of turf thought immediately appeared.

The optimists cited Mate's triumph in the Preakness, when Twenty Grand finished behind him; discounted his third in the Kentucky Derby run in record breaking time, and claimed the Bostwick colt was back in form again Saturday when he came from way back and then showed great gameness in meeting Pittsburgher's sturdy challenge in a race the first mile of which was run in 1:37 3-5. They admitted Twenty Grand's greatness in the Kentucky Derby and Belmont, but asserted the running was made to order for him in each event. He downed Sun Meadow by ten lengths in the Belmont but the Hitt colt was beaten off Saturday.

Then listen to the followers of Twenty Grand. True, he was second to Mate in the Preakness, they say, but he was coming strong at the finish, after early interference, and was the best colt in the race. In the Kentucky Derby, Twenty Grand conclusively showed his superiority to Mate in time that was a new record for the race. In the Belmont at 1⅛ miles he again set a new time record and defeated Jamestown, considered with Equipoise, now out of training, the best of last year's 2 year olds. Jamestown, they say, lost the place to Sun Meadow through trying vainly to match speed with Twenty Grand.

On the returns to date, Twenty Grand adherents have much the better of the argument. In the Arlington Classic on July 18 he will have opportunity to settle any lingering doubts. That's just what his followers think he will do, no matter how many or how few take a shot at the Greentree stable champion's present title honors.

* * *

This Wake Is Conducted by Harvey T. Woodruff.

Help! Help!

Looking Ahead.

There may be rocks and snags ahead
As I journey on my way,
And many a bridge of sighs to cross
And pounds of flesh to pay.
I may be tearful, sad, forlorn,
Disheartened or dismayed,
But there's one thing I will not be—
I WILL NOT BE AFRAID.

Maisie.

* *

Material for a Suit.

There is a bankruptcy case in an Iowa court, informs Helper M. W. O'R., of "Para Pants vs. Jaks and Bill." Harvey M. Coats is attorney for the claimant. At a creditors' meeting, one lawyer suggested there were no vested interests. Another waited to search all pockets for assets.

* *

Solving the Problem.

Dear Wake: Why all the controversy about the old or new golf ball? We are dubs in our foursome but we have settled the question. We just keep on shooting with the old ball. We don't play in tournaments anyway.

Topper.

* *

That building in New York which will house a theater, radio station, and other amusements should be called a "vaudevillage." At least, so suggests Helper Curran.

* *

Dumbell Pomes.

The monkeys convened in a tree,
To ponder the question quite frost
"If Darwin was right
Let's vote to sit tight
And be happy we're not what we see."

F. P.

* *

We have received postcard greetings from Japan from Helpers Dr. J. M. Nicholson, Lotta M. Nicholson, Mrs. E. Green, Eddie Schwartz, and Rudolph French. Of course they would include a beverage list.

* *

Do You Remember Way Back When: Josh Billings wrote the short verse, "Pigs like potatoes and cows like squash, but we like beer, we do, by gosh"?—Geo. J. Keene, Oak Park.

Minor Leagues

AMERICAN ASSOCIATION.

	W.	L.	Pct.		W.	L.	Pct.
Louisville	34	26	.567	Ind'polis	28	29	.491
St. Paul	33	28	.541	Columbus	28	31	.475
Minneapolis	33	29	.532	Toledo	29	34	.460
Milwaukee	29	30	.492	Kas. City	26	33	.441

THREE EYE LEAGUE.

	W.	L.	Pct.		W.	L.	Pct.
Springf'ld	27	18	.675	Evansv'le	22	25	.468
Quincy	22	18	.550	Decatur	20	24	.455
Bloom'on	21	19	.525	T. Haute	19	25	.432
Peoria	19	21	.475	Danville	17	23	.425

YESTERDAY'S RESULTS.
AMERICAN ASSOCIATION.
Louisville, 5; Milwaukee, 2.
Columbus, 19; St. Paul, 7.
Minneapolis, 6; Toledo, 4.
Indianapolis, 4; Kansas City, 3.
THREE EYE LEAGUE.
Springfield, 10; Quincy, 4.
Bloomington, 5; Peoria, 2.
Terre Haute-Danville, postponed; rain.
No other game scheduled.
INTERNATIONAL LEAGUE.
Buffalo, 6; Newark, 5.
Montreal, 8; Jersey City, 2.
Rochester, 9; Baltimore, 5 [10 innings].
MISSISSIPPI VALLEY LEAGUE.
Keokuk, 10; Dubuque, 3.
Waterloo, 6; Moline, 4.
SOUTHERN ASSOCIATION.
Birmingham, 9; Mobile, 5.
Memphis, 8; Nashville, 1.
Atlanta-New Orleans postponed.
EASTERN LEAGUE.
Hartford, 5; Springfield, 3.
Bridgeport, 9; Richmond, 4.
Norfolk, 3; Allentown, 2.

Olin Knocks Out Dix in Less than 2 Minutes

New York, June 22.—(AP)—Bob Olin, New York light heavyweight, knocked out Willard Dix of Los Angeles in the first round of their ten round bout at Dexter park, Brooklyn, tonight. After a minute of sparring in the center of the ring, Olin slipped over a right cross to the jaw that stretched Dix on the canvas. The fight lasted only 1 minute and 18 seconds.

Eugene Huat Wins Decision Over Cubic in Ten Rounds

West Springfield, Mass., June 22.—(AP)—Eugene Huat, French bantamweight champion, defeated Willie Cubic, Jersey City, in a ten round bout here tonight.

Badgers Live Within Forty Miles of Loop

BY BOB BECKER.

The American badger, an animal that most of us associate with the west, seems to be reaching out for more territory and, according to a report from Barrington, Ill., is bold enough to move into Chicago and make himself at home only forty miles from the loop. The presence of this interesting burrower is another example of the variety of wild life found in Chicagoland and it demonstrates how some species can successfully maintain their numbers even in a thickly settled farming section.

With badgers near Chicago, as well as red foxes, opossums, raccoons, and occasionally coyotes, Chicagoland's wild life population is diversified enough to give any outdoor fan a thrill.

On Bateman Farm.

Floyd L. Bateman reports a badger family on his farm west of Barrington. Some time ago a resident of Kane county, Ill., told us there are badgers in that territory [either Kane or De Kalb], and that they are increasing.

The short legged, chunky badger was plentiful in many parts of Illinois in the early days. Today it still is found in various localities throughout Wisconsin and occasionally in northern Illinois. There used to be many in Cook county. In Jo Davies county they were quite common even as late as 20 years ago.

The badgers in Kane or De Kalb counties [assuming that the report of the animals out there is correct], would represent an almost unbroken line of badger families of many decades, because in early natural histories of Illinois we find one writer mentions, in the year 1858, that "they still exist in De Kalb county."

He Lives Underground.

The badger makes a good sized hole in the ground as an entrance to his den and these holes in the open country of the west are a real nuisance to horsemen. If a horse steps into one of them both rider and mount may go down. In addition to his den the badger also excavates some big holes when he digs for small animals, such as ground squirrels.

How they do make the dirt fly when they tear into the soil to get a meal of young ground squirrels, because the badger is carnivorous and must have meat.

Good looks and easy comfort—these are the things that make Gene Sarazen wear Par Longs

PAR LONG

4-piece silk lined suits with long "slacks" for golf and extra trousers for business

JOURNEYMAN-TAILORED BY SPORTSWEAR, INC.

"Slacks" are simply long trousers with pleats in front and back that give remarkable freedom and comfort. It's the new thing to wear.. smarter in every way.. it's really caught on. Besides, you get extra trousers for business.. you get extremely fine hand needling.. linings of pure silk.. you get a marvelous value at

$45

4th floor

Maurice L Rothschild
State at Jackson

Here it is!

The Tie Sale you've been waiting for!

Men's scarves by Rogers Peet!

Hand-tailored; resilient construction to minimize mussing.

Were $2 to $3.50—

$1.55 now!

You can't tie a bargain like that!

Boom!

Here's where we sink shirt prices!

Men's shirts of regular Rogers Peet quality at far less than regular price.

Full-cut, standard fabrics, lock-stitched.

Even custom shirts aren't better made.

Regular $2.75 to $4 values—

$1.85 now!

The best buy in Chicago!

ROGERS PEET CLOTHING

Hats-Shoes-Furnishings

ANDERSON & BROTHERS
Michigan Boulevard
at
Washington

July 4th Excursion
SOUTHWEST
—C&EI—

	"A"	"B"
Dallas	$20	$36
Fort Worth	20	36
Little Rock	10	25
Pine Bluff	14	26

Corresponding rates to other points
"A" Good in Coaches or Chair Cars
"B" Good in Pullman Cars
Leave Chicago (Dearborn Station) 11:40 a. m., 3:00 p. m., 11:35 p. m., July 2nd or 3rd
Liberal Return Limit
For Full Details Phone
C&EI Travel Bureau
112 West Adams St., WEbster 4242

They're extra keen. They're extra durable. They're mighty smooth workers..Demand genuine Ever-Ready Blades.

Ever-Ready Blades shave perfectly in Ever-Ready and old-type GEM Razors

AMERICAN SAFETY RAZOR CORPORATION, Brooklyn, N.Y.

BASEBALL PLAYERS KEEP FIT

get "King of Swat" steam into the swing of your bat—streaked lightning into your throws—with muscles that have been toned up—pepped up—and put into the very pink of condition with a Muscletone rub-down. Invigorates—and how! Stimulates. Prevents stiffness and soreness. A trial will prove it.

AT ALL DRUGGISTS
Dr. Chapman's Muscletone
MID-WEST DRUG, INC., CHICAGO

CHICAGO STOCKS SURGE FORWARD, TRADING SPURTS

Join World Movement of Rising Prices.

BY THOMAS FURLONG.

Joining in the world-wide movement in security prices, stocks on the Chicago exchange surged forward yesterday with a vigor experienced on few occasions in the last twelve months. The day was the most jubilant that La Salle street has seen in many months.

The more cheerful sentiment inspired by the Hoover debt proposal penetrated all corners of the financial community. In the brokerage houses along the street the tickers clicked away at a faster tempo and board markers hurried to keep abreast of a fast moving tape.

Convincing Evidence.

To many of the tape readers the significance of the events in the last few days was somewhat hazy, but that did not prevent them from sharing in the better sentiment. To the man in the street it was the forward leap in stocks that furnished the convincing evidence that a ray of hope had pierced the overcast economic sky.

The gains recorded for the pivotal stocks by the New York tape were greeted with whoops of joy by the traders on the floor of the Chicago market. Shares of all descriptions here were bid up from one to three points and the volume of business swelled to 190,000 shares.

The utilities were prominent in the advance, but all classes of securities were caught in the forward surge and carried along for substantial gains. Outstanding in the utility group were Commonwealth Edison, Insull Utility, North American Gas "A" and Middle West. Edison crossed the 200 mark and wound up the day 3½ points higher.

U. S. Gypsum Is Favored.

The story was much the same in other sections of the list. U. S. Gypsum was particularly favored by buyers and the issue shot ahead 3 points on a moderate volume of trading. While not a trading favorite here, the issue enjoys considerable prestige and its future is considered bright. The company has made consistently creditable earnings records despite the depression in the building industry from which it receives a large part of its business.

Coincident with the announcement of the offering of a $32,000,000 bond issue yesterday by the Insull controlled Jersey Central Power and Light company the 6 per cent first mortgage bonds of the Commonwealth Edison company sold down 3¼ points on the Chicago exchange. The recession apparently developed in anticipation of the big Edison refunding issue which is expected to be brought out soon. The 6 per cent bonds of Commonwealth Edison mature in 1943 but are redeemable at 110 and interest on any interest date on forty days' notice. The drop in this issue yesterday brought it within a fraction of its redemption price.

CHICAGO BOARD OF TRADE STOCKS

Stocks on the Board of Trade were buoyant, following the trend in New York and commodity markets and good gains were registered all the close. The leader being Wrigley, with a net advance of 4 points at 75. Electric Bond and Share, with the largest turnover, scored a net gain of 2¾ to 40¾. Standard of Indiana gained over a point and closed near the top at 26⅝. Selected American Shares sold ex-dividend. Price follow:

	Sales.	High.	Low.	Close.	Prev. close.
Am Ill el B..	100	1⅝	1⅝	1⅝	1¾
Ric B & S...	2,750	41¾	38¾	40¾	38
Major Cr S..	50	5⅝	5⅝	5⅝	5¼
Nat ind S A....	150	5¾	5¾	5¾	5¼
No Am T S...	700	5¼	5	5¼	4¾
Penn Cor	250	6¾	6¾	6¾	6¼
Sel Am Sh...	550	4¾	4¾	4¾	4¾
Stan Am T S....	500	6	6	6	5¾
Stan C Ind...	1,900	26⅝	25¾	26⅝	25¼
Super Cor A..	250	5¾	5¾	5¾	5¾
Ty Stn O S...	100	5¾	5¾	5¾	5¾
Wrigley	80	75	73	75	69
Total sales, 8,851 shares.					

NEW YORK PRODUCE EXCHANGE STOCKS

Furnished by James E. Bennett & Co.

	Sales.	High.	Low.	Last.
Am Corp wt	600	⅜	⅜	⅜
Am Sealcon	600	3	2¾	3
Detach Bit	100	7	7	7
Det Cen Tun....	2,000	1¼	⅞	1¼
Keystone Cons ..	800	1.50	1.75	1.50
Kildun	200	6¼	6¼	6¼
Kinner	100	3¾	2¾	2¾
N Y City Air ...	500	8	6	8
N Am Tr Shrs..	600	5¼	5¼	5¼
Pan-Am '34 ws..	100	1¼	1¼	1¼
Pete Corp	100	4½	4½	4½
Pioneer Gold	500	2.50	2.50	2.50
Railways	500	10¼	9	10¼
Sh Waves & Tel..	2,300	3¾	2¾	3¾
Splitdorf	400	1¾	1	1¼
Sales, 23,846 shares.				

INVESTMENT TRUSTS

Quoted by Smith, Burris & Co.:

	Bid.	Ask.		Bid.	Ask.
A B C cer D.	5¼	5⅝	Roll Int pfd.	29	32
Do E	7⅜	8¼	Represent ..	12⅜	14⅜
All America	7⅜	8¼	Republ Tr ..	6	6¼
Am Commn Tr	6	6¼	Sel Amer...	5.01	....
Am Dept Sts	5¼	5⅝	Sel Income..	6⅜	....
Bankers Fund	7¼	7⅝	Sp Trust ..	23	23½
Collateral Tr	6¾	7⅛	Std Amer Sh	6	6¼
Conwith	5¼	5¾	Sup Corp A	6	6⅜
Corporate Tr	6⅜	7	Do B	5⅜	6¼
Cumulative T	6⅜	7	Do C	5⅜	10¼
Dv Tr A	14⅜	....	Do D	9¼	9¾
Do B	12⅜	....	Tr of Amer ..	5¼	6
Do C	4⅜	5¼	Tr S Q A..	4⅞	....
Do D	4⅜	5¼	Do B	5¼	5⅝
Five Year	6¾	7¼	Tr St Inv C	3⅜	4
First Tr A ..	13⅜	....	Do D	5¼	5⅝
Do B	11⅜	....	Tr Am Bank	6¼	7
Fixed Tr Oil	4	4¼	2 Yr Tr A ..	19¼	20⅜
Fixed Tr Inv	6¾	7⅜	Do B	3⅜	4¼
Do B	6⅜	7⅜	Do C	3⅜	4¼
Incorp In T	2.25	2.00	Un Svc Tr A	4¼	5¼
Leaders A	3⅜	....	Do B	4¼	4¾
Do B	5	5½	Do C	5¼	5¾
Do C	4⅜	5¼	USELP A ..	28¾	30¼
Low Priced..	6¼	6⅞	Do B	6¾	7⅜
Major Corp.	4⅜	5⅜	Universal ..	4⅜	5⅜
Mass Inv	27¾	29¼	Util Pub Svc	11⅜	12⅜
Nat Ind	4⅜	5⅜	Unit Sts A..	6¼	....
Nat Trust ...	10¼	10⅞	Do 3d C..	10⅜	....
Nat Un Am..	3⅜	4½	Do H	4⅜	....
Nat Wide S &	6	6¼	Do I	5¼	....
No Amer T. S	5¼	5⅝	Do Y	5¼	6

NEW YORK BANK STOCKS

	Bid.	Ask.		Bid.	Ask.
Bk Amer....	43	44	Empire Trst	49	51
Bnkrs Tr....	85	86	Fifth Ave..	1850	2150
Bk NY&T....	830	860	First Natl.	3450	3500
Bnkrs Tr ..	450	480	Guar Tr	450	454
Cntl Hanov..	230	233	Irving Tr ..	31	32
Chase Natl	74	75	Manhattan .	76	77
Chath Phen..	82	84	Mfrs Trust..	43	45
Chemical Bk	43	44	Natl City ..	77	78
Council Natl.	200	250	N Y Trust...	142	145
Cmtln Bk...	19	20	Public Natl.	48	49
Corn Exchg..	97	100	Title Guar..	120	121
County Trust	38	39	U S Tr....	2700	2800

MONEY IN CIRCULATION.

The amount of money in circulation at the end of May showed a per capita increase from $37.31 to $37.66 over April and was higher than May of 1930.

NEW · YORK · CURB · TRANSACTIONS

Monday, June 22, 1931.
Shares sold today 800,000
Year ago 985,000
Total sales 1931 to date..... 61,884,900
Total sales 1930 to date..... 140,006,700

	Sales.	High.	Low.	Close.	Net chge.
A					
Aero Sup B.	200	7¾	7¾	7¾	....
Affiliated Pr..	2,800	21¼	20¾	21¼+	¼
*Ala P 6% pf	100	25	25	25	....
All Am Gen C	100	11	11	11	....
Alum Co Am	1,900	138	116¼	133	+14
Alum Ltd	400	61	55	61	+ 5
Do A wars..	1,321	23	20	24	+ 4
Do B wars..	18	25	18	25	....
Do C wars..	18	25	18	25	+10
Do D wars..	21	32	25	32	....
Am Austin Car	100	⅝	⅝	⅝	....
Am Brit	100	1⅜	1⅜	1⅜	....
Am Capital B	700	1¼	1¼	1¼	....
Am Ch P&L A	300	32¼	32¼	32¼+	¼
Do B	1,500	7¼	7¼	7¼	....
Am Cm Pw A	2,800	13⅜	11⅜	12¾	....
Am Corp	700	4¼	4¼	4¼	....
Am Cyan B....	2,700	8¼	8¼	9	— ¼
Am Dept St..	200	2	2	2	+ ¼
Am Equities..	600	4¼	4¼	4½+	¼
Am Inv B....	300	5¾	5¾	5¾	....
Do war	400	9½	8¾	9¼+	¼
Am Fy P war.	12,200	18¼	16¾	18	+ 2¼
Am Gas & El.	4,900	68	62¼	67	+ 5½
Do pfd	100	109	108¾	108¾	— ¼
Am Laundry..	75	27¾	27	27	— ¼
Am Lt & Trac	300	38¾	38	38¾+	¾
Am Mfrs	500	30	30	30	....
Am Maize	800	32	28	32	....
Am Maracaibo	900	....	....	⅜	....
Am Meter	400	41¾	41	41¾+	¼
Am Mut Gas..	400	2¾	2¾	2¾+	¼
Am Pneumatic	100	2	2	2	....
*Am St P S A	100	10¾	10¾	10¾	....
Am Sup Pow..	72,800	12¾	11¾	12	+ ¾
Do 1st pfd.	100	91	91	91	+ 2
Am U&G B ctf	400	2¼	2¼	2¼+	¼
Am Yvette ..	200	3	2¾	3	....
Anch Post Fen	300	3¾	3¾	3¾	....
Appala Gas..	11,400	4¾	4¾	4¾+	¼
Do A wars..	100	⅝	⅝	⅝+	⅛
Arctic Nat Gs	200	5¼	5¼	5¼+	¼
Ark Nat Gas ..	600	3¼	2¾	3¼	....
Do A	3,700	5¾	5¾	5¾	....
Do pfd	100	5½	5½	5½+	¼
Assoc G & El..	100	16	16	16	— ¼
Do A	5,400	17¾	17	17¾+	¾
Do 5½ pfd..	300	76	74	74	— 3¾
Do wars	200	¼	¼	¼	....
Atlas Pwr A..	100	2¾	2¾	2¾	....
Atlas Util	1,200	5¾	5¼	5⅝	....
Atl Ut Sec ..	100	⅛	⅛	⅛	....
Aut Yt M vtc	200	9¼	9¼	9¼+	⅛
B					
*Babcock & W	25	93	93	93	....
Bahia Corp ..	400	1¼	1¼	1⅝	....
Bens Ind La..	1,500	3¾	3¾	3¾+	⅛
Blue Ridge Co	1,500	33	32	32¾+	¾
Bohack Inc pfd.	900	32¾	32	32¾+	¾
Do 4% pfd..	100	56½	56	56½	....
Chas Fb Alld..	300	13	13	13	....
Cit Service..	132,000	12¾	11¾	12¼+	¼
Cld Neon Lts	700	4¼	4	4¼	....
Clev Tract....	800	4¾	3	3¾+	¼
Com Cr Co	900	1¾	1¾	1¾	....
Com & S war	9,600	1¾	1¾	2	....
Com Edison..	250	201½	199½	201¾+	2¾
Com Wat Sv..	4,000	10¾	10¾	10¾+	⅜
Cons Corp pf..	100	2¼	2¼	2¼+	⅛
Cons Dairies..	400	8	7¾	8	+ ⅛
Cons G&E Bal	50	85	85	85	+ ½
Cons G&E pf	50	101½	101½	101½	....
Cont S B pf..	800	30	29½	30	+ ⅜
Do cv pf	100	40	40	40	....
Cont Shares..	500	8¾	7	7¾	....
Copper Bessem	500	8⅝	8	8	+ ⅛
Cord Corpn ..	6,500	9¾	8¾	9	+ ⅜
Corp Sec Chi	100	15	15	15	....
Cor & Rey....	100	4¾	4¾	4¾+	⅛
Do pfd	100	37¾	37¼	37½+	¼
Creole Syndic	1,300	2¼	2¼	2¼	....
Crock & Whir	600	10½	10½	10½	....
Crowly & Mil	500	18¾	18¾	18¾	....
Cuat Mexicana	500	⅛	⅛	⅛+	⅛
D					
Dayton Air ..	1,000	⅝	⅝	⅝	....
Deb Corp	2,700	27¼	25¼	27½+	2⅜
Det Forest Rad	6,200	4¼	4¼	4½+	⅛
Derby Oil	600	9¾	9¾	9¾	....
Det Aircrft...	300	1¾	1¾	1¾	....
Douglas Aerft	700	19	18¾	19	+ 1¼
Dow Chemical..	300	43	42¾	43	+ 2¼
Dworsc Mfg A	600	31½	31	31½+	½
Do /B	400	19¾	18¾	19¾+	¾
Driver Harris.	300	24	21½	24	+ 3
Dubil Condens	200	3	3	3	....
Duke Power ..	200	104	102	104	+ 5¼
Duquesne Gas	1,500	1¾	1¾	1¾	— ⅛
Durant Mot ..	800	1¾	1¾	1¾+	⅛
E					
East UA cv pf	800	7¾	6¾	7¾+	⅝
East St P B..	800	12	11½	12	+ 1⅛
Edison Br Str	100	39¾	39¾	39¾	....
Elsler Elec ..	500	4¾	3¾	4¼+	⅛
El Bd & Shr..	146,100	41¼	38¾	40¾+	2½
El Pd & Lt....	100	103¼	103¼	103¼	1¼
El Pow Assn	1,800	14¾	13¾	13¾+	⅝
Do A	1,400	14¾	13¾	13¾+	⅝
E P&L opt w	2,100	21½	19	21½+	3¾
El Shareholder	100	14¼	14¼	14¼+	¼
Do pfd	100	71	71	71	....
Empire Corp ..	1,400	1¼	1	1¼	....
Emp Pb S A ..	1,000	1¾	1¾	1¾	....
Eur Elec Hld	100	2	2	2	+ ⅛
Excello Aircft	200	7	7	7	....
F					
Fairey Avia ..	300	3¾	3¾	3¾	....
Falcon Ld Mu	2,500	⅞	⅞	⅞	....
Federal B Sh	100	27	27	27	....
Fiat Corp	100	10¼	10¼	10¼	....
Film Insp	100	1¼	1¼	1¼	....
Flintkote Co..	200	7	6¾	7	....
Fla P&L 7%pf	100	100	100	100	....
Ford M CanA	1,300	18¾	17¾	17¾	— ¾
Ford Mot Ltd.	11,300	13¾	11¾	12¾+	1⅛
Foremost Fab	400	⅝	⅝	⅝	....
Fox Thea A ..	2,100	3¼	3	3¼	....
Franklin M Co	100	3	3	3	....
G					
Garlock Pk ..	100	14¾	14¼	14¼	....
Gen Allors ..	200	5⅝	5⅝	5⅝	....
Gen Aviation .	1,900	6	5⅝	5⅝	....
G E Eng rcts	2,800	9¼	9¼	9¼	....
G T Eq cv pf	3,600	11¾	10¼	10¾+	¾
Gen Leather ..	400	6	5⅝	5⅝	....
Glenz C Harr	100	1¼	1¼	1¼+	⅛
Globe Und	100	7¾	7¾	7¾	....
Gold Cent Min	300	1	⅞	⅞	....
Goldsm S Trd	1,800	6¾	6¾	6¾+	¼
Gold Seal Elec	200	⅜	⅜	⅜+	⅛
Gramaph c o d	300	8¾	8¾	8¾+	⅛
*Gray Tel P S	100	64	64	64	....
Graymur Corp	400	24½	23¼	24¼	....
Groc St P Inc	100	4	4	4	....
Grt A&P pew	100	200	200	200	+12
Gulf Oil Pa ..	2,400	54	51	54	+ 1¾
H					
Happin Cndy I	100	1¾	1¾	1¾+	⅛
Hartfd Elec ..	100	70	70	70	....
Hecla Min	1,600	4	4	4	....
Hiram W&W ..	1,100	8¾	8¾	8¾+	⅛
Horn & Hardt	100	33½	33½	33½+	1½
Hud B M & S	1,200	4¼	4¼	4½+	⅛
Humb G&Ref..	300	5⅝	5⅝	5⅝	....
Hydro Elec ..	600	20¾	20¾	20¾+	4
Hygrade Food.	300	4¾	4¾	4¾	....
I					
Imp O Canada	1,700	13	12¾	13	+ 1⅛
Indiana P Lu	100	10	10	10	....
Ind T Pl O A	100	10¼	10¼	10¼	— ⅛
Do B	200	10	10	10	....
Ins Co N Am	200	53½	52¾	53½+	2
Insur Sec	300	5¾	5¾	5¾	— ⅛
Intercon Petrl	2,700	4¼	⅝	⅝+	⅛
Inter H S pf	100	41	41	41	....
Interna Petrol	3,500	10½	10½	10½+	⅛
Inter Sup Pw	200	23	22	23	+ 2¼
Inter Util A..	100	34	34	34	+ ⅛
Do B	1,200	7¼	6¾	7¼	....
IrvingAir Chut	300	10¾	10¾	10¾	....
Ital SuperPw..	1,300	3⅜	3⅜	3⅜	....
K					
KingsLgting pf	50	115¼	115¼	115¼	....
Kolster Brands	500	1	1	1	....
L					
LefcourtRCo a	100	6¼	6¼	6¼+	⅛
LehighCoal Na	600	21¼	21	21¼+	1
Lerner Stre ..	200	23	22	23	....
Lone Star Gas	2,000	17¼	16¼	17¼+	1⅜
LoganaLa E ..	100	1	1	1	+ ⅛
M					
Magdalena Syn	200	⅞	⅞	⅞	+ ⅛
MassUAs cv P	75	31¾	31¾	31¾	....
MarvinBttlCo A	3,300	2¼	2¼	2¼	....
May Radio Tru	1,600	14¾	14¾	14¾+	¼
McNair Stre ..	1,500	8¾	7	8¾+	1¾
MeadJoh & Co	500	89¾	88¼	88¼+	2¾
MemphisNat G	200	9¾	9¾	9¾+	⅛
Metro Ch Str.	300	3	3	3	....
MidStPut vtcA	100	2¾	2¾	2¾+	⅛
Do vtc B....	100	⅛	⅛	⅛+	⅛
MidRcyCr pfA	400	31¼	31¼	31¼+	¼
MidWest Util.	6,400	18¼	17¼	18¼+	1¼
Midl United .	700	18¾	18¾	18¾	....
Mid States	1,800	25¾	25¾	25¾	....
Mich Gas Oil..	100	3¾	3¾	3¾+	⅛
McKee P L....	1,800	4¾	4¼	4¾+	⅜
Do vtc B....	500	⅝	⅝	⅝	....
Moss Gold Min	100	⅝	⅝	⅝	....
Mohawk Min ..	500	17¾	15¾	17¾	....
MonLAHt Pow	25	46	46	46	....
Monongah P 8	50	24¼	24¼	24¼+	....
Mountain Prod	1,200	4	3¾	4	+ ⅛
N					
Nat Amer Inc.	100	2⅜	2⅜	2⅜+	⅛
Nat Avia	200	⅝	⅝	⅝+	⅛
Nat Bond Sh..	200	31	30¾	31	+ 1¼
Nat Family Sts	500	3¼	3¼	3¼+	⅛
Nat Fuel & G	700	19¼	18¾	19¼+	1
Nat Investors.	900	4¼	4	4¼+	⅛
Nat Pub Ser A	300	17¼	17¼	17¼+	⅛
Nat Sh Ter Se	800	20¾	20¼	20⅜+	⅛
*Nat Screen ..	200	22	21½	22	+ 2
NatUn Rad Cp	200	2¼	2¼	2¼	....
Newmont Min..	2,100	28	24	28	+ 3
NiagShs M D..	600	7¾	7¾	7¾+	⅛
NY Stm Corp ..	700	71	65¾	71	....
Niag Hud Pw..	12,300	12	11¾	11¾	....
Do A war ..	1,300	2	2	2¼+	⅛
Do B war....	400	4¾	4¾	4¾+	⅛
Niles Bem Pd	500	13¾	13¾	13¾+	⅛
Nipissing Min	100	⅝	⅝	⅝	....
Noma Elec ..	100	5	5	5	....
NoAm Avia w	1,500	1	1	1	....
N Euro Oil Cp	400	⅜	⅜	⅜	....

	Sales.	High.	Low.	Close.	Net chge.
W Sou Am A	100	1	1	1	....
No St Pow A	200	121⅛	121½	121½+	9⅛
O					
Ohio Brass B	75	38¼	34⅝	35¼+	⅛
Ohio Copper .	3,100	⅛	⅛	⅛	....
Over Sea Corp	100	2¼	2¼	2¼	....
P					
PacG&ElAss pfd	400	28¾	28¾	28¾+	⅛
Pac Pub Ser..	100	22	21	22	+ 1¼
Pac West Oil .	100	6¼	6¼	6¼+	⅛
Pandem Oil ..	300	¼	⅛	⅛+	⅛
PaAmAirw Cp	100	24	24	24	....
Paramount Cab	300	3¼	3¼	3¼+	⅛
Parker Rust..	2,750	93	92¾	93	+ 5¾
Patterson Sarg	....	25	24¾	24¾+	1⅝
PennRoad Cp.	1,900	....	5¾	5¾	....
PennWat& Pw	100	55	55	55	....
Perryman Elec	200	1¼	1¼	1	+1-10
Phillip Morris.	600	⅞	⅞	1	+1-10
Phoenix Sec ..	100	1¼	1¼	1¼+	⅛
Do pfd	100	24¼	24¼	24¼	....
Pilot Radio ..	500	10¾	10¾	10¾	....
PitneyBo new.	800	90	90	90	....
PittsLErie Ry.	250	90	90	90	....
Plymouth Oil..	11,000	10¾	9¼	10¾+	1¼
Potrero Sugar.	100	3¼	3¼	3¼	....
Producer Corp	100	2¼	2¼	2¼	....
Prudential Inv.	1,200	11	10¼	11	+ 1¼
Do pfd	200	90	89¾	89¾+	¼
PubUtil ww D	200	29	29	29	+ 1
Do war	400	⅛	⅛	⅛+	⅛
PureOil 6% pf	10	60¼	60¼	60¼+	¼
R					
RailroadSer Cp	100	3	3	3	....
RainbowLP E..	100	⅛	⅛	⅛	....
Reybarn Co ..	100	1¼	1¼	1¼	....
Red Banks ...	600	2¼	2¼	2¼	....
Reliance Mgt.	100	3½	3½	3½	....
RichfieldO pfd	100	8	8	8	....
Rep Gas	3,400	9¾	8¾	9¼+	⅜
RockIslandP&L	100	16¼	16¼	16¼	....
Rosets Int ..	300	3¾	3¼	3¾+	⅛
Russeks Fifth	100	7	7	7	....
S					
St Regis Ppr..	3,100	13¼	12¾	13¼+	⅜
Salt Crk Prd..	400	4¾	4¾	4¾+	⅛
Schlet&Zand ..	300	⅛	⅛	⅛	....
Seaboard Ut ..	100	3¾	3¾	3¾+	⅛
Sec Corp Gen.	5,000	7¼	6¾	6¾—	⅛
Segal Lock ..	600	2¾	2¾	2¾+	⅛
Sel Ind	200	3¼	3¼	3¼+	⅛
Sentry Saf Con	200	1¼	1¼	1¼+	⅛
Shawin Wat ..	100	40¾	40¾	40¾+	¾
Shenandoah ..	700	4¼	4	4¼+	⅛
Do cv pf....	400	30½	30	30½+	¼
Singer Mfg	10	240	240	240	....
Smith A O....	10	130	130	130	+ 7
S Am G&P....	100	1¾	1¾	1¾	— ⅛
S Cal Ed B pf	400	27¾	27¾	27¾—	⅛
S Pa Oil.....	200	13¾	13¾	13¾+	⅛
South Corp ..	100	2¾	2¾	2¾	....
S Nat Gas....	600	5	4¾	4¾—	....
Southld Rcty..	700	4	4	4	....
SW Gas Util..	100	3¼	3¼	3¼+	⅛
Spiegel M S...	300	17¾	17¾	17¾+	1⅛
Std O Ind....	10,900	26¾	25¾	26⅜+	⅛
Do Ky	1,800	18¾	18	18¾	....
Do Ohio	500	41¼	40	41¼+	2¼
Std P&L	200	34¾	34	34¾	....
Do B	200	34¾	34	34¾	....
Stearns Pf pfd..	200	16½	16	16	+ ⅜
Stein Co	100	15	15	15	....
Stinnes N	100	3¼	3¼	3¼	....
Strauss R Sc..	100	....	....	⅜	....
StutzMCar Am	200	19¾	19	19	— ⅛
Sunray Oil ..	2,800	1¼	1¼	1¼	....
Swift Co	800	26¾	26	26¾+	⅛
Swift Intl	300	34½	34	34¼+	1½
T					
*Tenn El Pw..	100	107¼	107¼	107¼	....
Technicol Inc.	600	6¾	5¾	6¾+	⅜
T Hughes Gld	400	7¾	7	7	....
Texon Oil&L ..	200	7¼	7¼	7¼	....
Tom Tr Exp..	200	⅞	⅞	⅞	....
Tr Air Trans.	700	6	5⅝	6	+ ⅛
Tr Lux D Pict	1,500	6¼	5¾	6¼	....
Tri Cont wa..	1,400	4¼	4¼	4¼+	⅛
Triplex Saf Gl	300	6	6	6	....
Tri Util	600	4¾	4¾	4¾	....
Tub Art Silk..	300	5¾	5¾	5¾	....
Tung Soil L a	300	7¾	7	7¾+	⅜
U					
Un Am Inv...	300	20	19¾	20	+ 2
Unger Fin Crd	300	27⅝	27½	27½—	⅛
Un Oil Asso..	200	17¾	17¾	17¾—	⅛
Uni Chm ptie p	600	20¾	20½	20½+	⅜
Uni Corp War	2,100	10¼	10¼	10¼	1¼
Uni Found ..	12,700	6¾	5¼	6¾+	1¼
Uni Gas	43,700	7¾	7¼	7¾+	⅜
Do ws	1,300	2¾	2¾	2¾+	⅛
US El Pw ww	600	5	4¾	5	+ ⅛
Uni L&P A....	13,000	22¼	21½	22½—	1⅜

Financc

Chicago Daily Tribune

THE WORLD'S GREATEST NEWSPAPER

Commerce

TUESDAY, JUNE 23, 1931.

** 27

HOOVER'S DEBT PLAN IS HAILED BY CHICAGOANS

See Settlement on Economic Basis.

BY O. A. MATHER.

President Hoover's proposal for a one year suspension of all war debt payments was hailed yesterday by Chicago financiers as the first real step toward settlement of international war debts on an economic basis. It was pointed out that the huge reparations, as originally imposed, were the product of war hitterness, while later both the Dawes and Young plans were based on political as well as economic considerations.

President Hoover's proposals for a one year moratorium of one year, however, is regarded as an initial step to bring about an international consideration of all debts growing out of the war. Furthermore, several Chicago bankers who were consulted by the President last week when the plan was being formulated believe that the plan eventually will be linked up with the problem of disarmament.

Regarded as Shrewd Stroke.

In their conferences with President Hoover, several Chicago and New York bankers advised that the proposal should be for a moratorium of at least two years and possibly for five years. These suggestions were based on the belief that a longer period would afford greater opportunity for international economic recovery and also produce more concrete experience on which a new plan could be based.

However, the fact that the President has proposed suspension of war debt payments for one year only is regarded as a shrewd stroke in both international politics and diplomacy. The next international disarmament conference is scheduled to be held next January and it is thought probable that President Hoover might hold out hopes for an extension of the moratorium and eventually a readjustment of the whole subject of war debts in order to pave the way for acceptance of American terms for further limitations on armaments. Furthermore, such a succession would not be without political advantage to the President and the Republican party in the next political campaign.

Seen No Adverse Effect.

No adverse effect on the finances of the United States would attend such an international moratorium for one year or five years, it also was pointed out. Of course, the United States would not receive either interest or principal on the vast sums loaned abroad. But heretofore such payments have been applied to reducing our own war obligations and in addition to surplus taxes have been used for the same purpose.

The retirement of our own war obligations had proceeded considerably further in the last decade than originally was contemplated under the plan formulated when the last Liberty loan was floated in 1919. According to Chicago bankers, the federal treasury now is about seven years ahead of that schedule. Therefore, if Liberty bond payments were suspended for several years, the treasury would still be up to schedule and a increase in federal taxes would be necessary.

MONTGOMERY WARD SALES

During the first five months of this year Montgomery Ward & Co., Chicago mail order and chain store concern, sold to customers approximately the same tonnage of merchandise as in the corresponding period in 1930, according to a letter sent out to stockholders by President George B. Everitt.

"The decline in commodity values has been passed along promptly to customers and as a result our prices are averaged about 15 per cent below last year and our dollar sales are off to the same general extent," Mr. Everitt says. "Despite this sales reduction, we have been able to maintain the excellent financial condition shown in our 1930 annual report and through an improvement in merchandising and expense control have materially reduced the loss reported for the first half of last year. We look forward to a continued improvement in the company's affairs as general business progresses."

BUSINESS PERSONALS

Robert West Stiner, formerly district field counselor for Bigelow Carpet, Willard & Co., has joined the Chicago engineering firm of A. Epstein company as vice president and sales manager, according to announcement made yesterday.

George A. Bishop, president of Industrial Shares, Inc., was elected a member of the board of Goodyear Tire and Rubber company by the directors. He replaces W. R. Burnham, whom he also succeeded as president of Continental.

Charles E. Skinner, assistant director of engineering of the Westinghouse Electrical and Manufacturing company, East Pittsburgh, Pa., has been elected president of the American Institute of Electrical Engineers.

Stanley T. Brooks, for many years associated with the former New York Stock exchange firm of Hayden & Co., has joined George H. Burr & Co., of New York, and will be in charge of the firm's trading department.

The Blaw-Knox Co., announced the appointment of Roger W. Andrews, as assistant to the president, as vice president and a director of Blaw-Knox International corporation. Mr. Andrews will reside in Paris and will be in charge of the company's European activities.

Life Insurance Companies Encounter Slump Problems

BY SCRUTATOR.

Declining values in the last year or two have brought many problems to insurance companies.

When the value of the thing insured drops to a point level with or below the amount of insurance carried losses mount. The moral hazard becomes a factor of increasing importance.

Risk companies cannot estimate exactly just what effect wilfull destruction of life and property has on their finances but they are able to make a pretty good guess.

One executive makes the statement that nine out of ten suspicious dwelling fires last year occurred where the owners faced immediate refinancing.

Fire losses in cities last year were the most severe in history excepting years when great conflagrations occurred.

Have Had Heavy Losses.

Nashville and Chattanooga have had especially heavy fire losses. Down in Ardmore, Okla., companies will not extend insurance to cover houses that have been vacant more than ten days.

The overinsurance situation is most acute on farms. After remaining comparatively stable for nearly a decade farm building costs began a decline in the latter part of 1929. This decline has proceeded to a point where the average amount of insurance carried exceeds the cost of rebuilding.

Seventeen stock companies operating in New York state in the last three years received $3,039,901 in premiums and paid out losses of $3,008,871. This is a loss ratio of 97.4 per cent, against a normal ratio of around 50 per cent. In addition the expense ratio was 43.5 per cent. Therefore, these companies had to draw on surplus to cover their expenses.

Mortality Ratios Rise.

The life companies have likewise had their troubles. A chart published by the National Underwriter shows that the mortality ratios of the majority of life companies increased materially in the last two years.

The moral hazard is present in life insurance, too. In New York there were 2,345 suicides last year. This was at the rate of 18.6 per 100,000 population—22 per cent above the average for the preceding five years. Three times as many men as women took their own lives.

These records do not, of course, include instances where suicidal deaths were made to resemble accidents. Many deaths from window jumping and asphyxiation by inhaling carbon monoxide gas which may have been suicides have been classed as accidental.

Life companies have tightened up in the matter of selling large policies to individuals. They have been holding informal meetings to discuss company practices and have made tentative rules regarding the total insurance a man should carry.

Agree on Average Risks.

It has been agreed that up to the age of 30 a man should be entitled to carry 12 times his earned income; between 30 and 35, 10 times; between 35 and 40, 8½ times; between 40 and 50, 6 times, and between 50 and 60, 3 times.

The companies are also discussing business insurance. They believe that the amount of business insurance a concern should carry on any man is about five times his salary.

Policy loans are another thorn in the side of life companies. Total premium notes and policy loans Jan. 1, 1931, amounted to $2,536,500,000, a net increase of 22 per cent over the $2,126,100,000 reported a year before. The ratio of total loans on policies to assets of all life companies was 19 per cent on Dec. 31, 1930, against 15 per cent at the close of 1929.

NEW YORK BOND MART RALLIES; GERMANS CLIMB

[Chicago Tribune Press Service.]

New York, June 22.—The listed bond market rallied briskly today to the accompaniment of the heaviest trading since June 2. Total dealings in bonds on the stock exchange yesterday reached $12,357,000, compared with the June 2 total of $14,484,500. Although the bond averages showed the best gains in domestic issues, some spectacular rallies were made by the German issues.

German government 5½s, the Young plan loan, by far the heaviest traded issues in the entire list, domestic or foreign, closed with a net gain of 3 points for the day. The German 7s, the Dawes plan loan, moved up ¾ of a point, closing at par. The largest advance scored by any German issues was that of 13½ points by Harpen Mining corporation 6s of 1949, with warrants.

South American issues were much improved. Australian government, state, and municipal loans closed higher in quiet trading.

United States government bonds made a disappointing showing. All of the issues active yesterday showed declines. Losses for the day ranged from 2-32ds to 26-32ds of a point. This decline is explained in part by the fact that investors, corporations and others in their reluctance to buy general market securities in the past have turned to United States government issues for more or less temporary employment of their funds, so that with a reawakening of the security markets some liquidation of governments was naturally in order.

Notable gains for the day were made by a number of railroad and public utility issues and a sprinkling of industrial loans. In general the gains made by second grade issues were proportionately larger than in the case of high grade bonds.

RESEARCH GROUP REPORTS GAINS IN SALES BY STORES

Twelve retail department stores in cities of Indiana, Michigan, and Illinois, which are cooperating with the Bureau of Business Research of the University of Michigan, reported an average increase of 15 per cent in business during the spring months, it was made known yesterday at a meeting of the group in the Palmer house. E. H. Gault, professor of marketing at the university who is director of the research experiments, said many of the stores reported business increases amounting to as much as 40 per cent and are preparing for a steady increase during the summer and autumn.

Report N. Y. Central Adds to Lackawanna Holding

New York, June 22.—(AP)—Dow, Jones & Co. says it is learned that the New York Central railroad has acquired 54,100 additional shares of Delaware, Lackawanna and Western common stock, bringing its holdings to 131,325 shares. Stock purchased last year cost $5,337,297, or an average price of $98.66 a share. The aggregate holdings of the New York Central cost $16,131,447, or an average of $122.23. Under the four system eastern trunk line plan outlined by eastern railroad executives to the interstate commerce commission, the Lackawanna is allocated to the New York Central.

Price of N. Y. Exchange Seat Jumps $25,000

[Chicago Tribune Press Service.]

New York, June 22.—Confidence of brokers in the future of the stock market was reflected today in arrangements made for the sale of a membership at $225,000, an increase of $25,000 from the previous sale. Up until the announcement today, transfers had been made at a steadily declining rate.

May Auto Registrations in 18 States 68% of Year Ago

Passenger automobile registrations in May in the first eighteen states to report showed that new registrations totaled 68.2 per cent of the 84,859 cars titled in the same states in May of 1930.

RUBBER IS NOW PRODUCED AT HALF 1921 COST

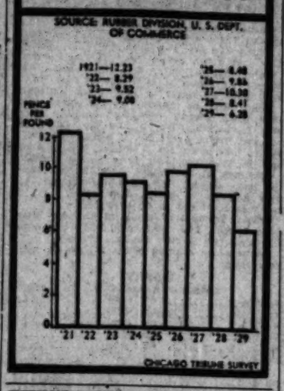

SUMMARY OF THE DAY'S MARKETS

CHICAGO

STOCKS—Higher. U. S. Gypsum rises 3 points.

WHEAT—Higher; Hoover's statement aids market; good gains in all world markets; Chicago up 1⅞@2⅛c on new crop futures; July, 59⅝@59¼c; September, 60⅝@60¾c; December, 64½@64⅝c. June off 1¼c, 68c. Big receipts new wheat southwest.

CORN—Active. Prices 1¼@1⅝c higher; July, 59¼@59¾c; September, 57⅛@57½c; December, 50⅛@50¾c. Purchases to arrive 315,000 bu from country; Duluth loads cargo of 240,000 bu for Chicago.

CATTLE—Easy. Big supply, 21,000; estimated today 6,000; market weak to 25c lower; heavies lead break; top yearlings, $8.75; bulk of sales, $7.00@9.10; many unsold.

HOGS—Firm. Prices 45@55c above week ago; loins up 1@3c; top $7.60, average, $6.90, 70c above two weeks ago. Receipts 38,000; estimated today 20,000.

LAMBS—Steady. Improved demand; top, $8.50; average, $7.15; receipts, 10,000; estimated today 9,000.

PRODUCE—Spot butter higher; eggs unchanged; futures higher; storage standard butter, November, 25c; fresh standards, June and July 22¼c. Storage packed first eggs, June, 16c; refrigerator standards, November, 21½c. Potatoes unchanged, Idaho russets, October, $1.43; round whites, 93c.

NEW YORK

STOCKS—Higher. Call money 1½ per cent. Volume 4,600,000 shares. U. S. Steel jumps 5⅛ points, Union Pacific up 7⅛.

COTTON—Higher. Chicago and New Orleans futures up 64@68 points; New York up 66@71 points. Spots in New York up 70 points, equal to $3.50 a bale, 9.75c, New Orleans up 65 points, 9.60c, Galveston 9.65c.

U. S. TREASURY STATEMENT

WASHINGTON, D. C., June 22.—The following is a statement of the condition of the United States treasury on June 19:

Income to date this year	$3,237,437,103
Income to date last year	4,076,316,132
Decrease	$ 838,879,029
Outgo over income this year	879,168,571
Income over outgo last year	199,976,132
Balance general fund today	807,315,186
Balance previous day	474,334,937
Increase	$ 26,980,249

United States Lines Omits Preferred Stock Dividend

[Chicago Tribune Press Service.]

New York, June 22.—United States Lines, Inc., which operates eleven passenger and cargo vessels, including the Leviathan, today omitted the semi-annual dividend of 50 cents on the preferred stock. The previous payment was 50 cents on Jan. 15.

The company's earnings, like several other shipping lines, have been affected by declines in passenger and freight traffic and recently negotiations were being made with the shipping board to return operation of the ships to the government. Net loss of $728,150 was reported for the year ended Dec. 31, 1930. Traveling rates for third class passengers to Europe were cut on March 2, the rate on the Leviathan being reduced from $175 to $146 and from $164 to $136 on the George Washington, America, Republic, President Harding, and President Roosevelt. These rates were from New York to Cherbourg. Other rates to European ports were cut proportionately.

Skelly Omits Payment.

Directors of the Skelly Oil company today voted to omit for the present the next quarterly dividend of $1.50 a share on preferred stock, due Aug. 1.

The announcement of the action said: "It is believed the depression in the oil industry has substantially reached bottom and that the next major movement will be upward, but since the duration of present conditions cannot be definitely determined at this time the directors are of the opinion that until a change for the better is realized it is wise and provident and in the best interest of the stockholders to practice careful conservation of working capital and the most rigid economy in operations. The current policy of the company is directed toward those ends."

Directors of the Central Vermont Public Service corporation omitted the quarterly dividend of $1.50 a share on the common stock due at this time.

United Car Fastener declared a dividend of 10 cents on the common stock, payable July 15 to holders of record July 1. The quarterly dividend of 15 cents was omitted on Dec. 1, 1930.

Rand Mines Payment.

Rand Mines, Ltd., has declared an interim dividend of 40 per cent, equivalent to 2 shillings per ordinary share, or about 5 shillings per American share. An interim of 50 per cent was declared at this time last year.

Directors of Continental Gin company declared a quarterly dividend of 25 cents a share, compared with 50 cents paid previously.

Lincoln Telephone Security company declared a dividend of 50 cents a share on the sale of class B stock, compared with 25 cents paid previously.

Directors of First National Bank of Pittsburgh declared an extra dividend of 50 cents a share.

No action has been taken by directors of British-American Assurance company on the dividend due at this time.

BERLIN SHIPPING $14,600,000 IN GOLD TO GOTHAM

[Chicago Tribune Press Service.]

New York, June 22.—To restore depleted gold stocks in New York the Reichsbank is shipping $14,600,000 of the metal on the Hamburg-American liner New York, which is due here on Friday. The metal is coming to the federal reserve bank either direct or through the channels of one of the three principal commercial banks, Chase National, Guaranty Trust, and and National City, with which the Reichsbank has correspondent relations.

In view of the improvement in German affairs which has followed the proposal of President Hoover for a moratorium of one year upon both reparations and interallied debt payments, it is possible that further shipments of gold from Germany will be unnecessary. The $14,600,000 left Hamburg before news of the proposal had become public.

The shipment preceded the release of $1,127,800 of gold from earmark by the New York Federal Reserve bank Saturday. Since the first of the month there have been successive releases from earmark to an aggregate of $89,556,000, these releases being gold belonging to the Reichsbank and also metal owned by the Bank of France, the latter having released its gold here in favor of the Reichsbank in connection with shipments of gold by the latter from Berlin to Paris.

The small size of the release on Saturday, following releases of larger aggregate amount on Friday and earlier days of last week, reveals the progressive lightening of the strain upon the German mark.

Ten Years Ago in Finance

Business men are debating the possible effects of the potential $700,000,000 savings a year in railroad expenses due to begin on July 1. Of this amount $400,000,000 is estimated to be the saving through wage cuts and $300,000,000 to arrive via abrogation of the national working agreement.

—•—

Operating expenses of the Illinois Central railway last year exceeded operating revenue by $69,748, but through the receipt of $22,899,521 from the government under the compensation and guaranty provisions the company was able to earn more on its common stock than in 1919. The corporate income account for 1920 shows net profits of $13,484,841, equivalent to 12.29 per cent on the outstanding capital stock, compared with net profit of $11,880,619, or 10.87 per cent in 1919.

—•—

Midweek reviews of the steel industry tell how the government is sending back old equipment from abroad for sale in the American markets. The shipping board has some 800,000 tons of steel material which it intends to sell. Meanwhile, steel output is decreasing to new low levels.

—•—

The Milwaukee road handled 29,112 cars of freight for the week ended June 18, compared with 34,749 for the same week in 1919.

HOW STOCKS PERFORMED

	Yesterday.	Saturday.
Number of advances	561	359
Number of declines	77	43
Number stocks unchanged	64	81
Total stocks traded in	702	503

SHARP RECOVERY IS SHOWN IN STOCKS SINCE JUNE 2 BOTTOM

The sharp recovery of stocks on the New York exchange since around the first of June is shown in the table following. The table shows the difference between closing prices of 20 leading stocks yesterday and closing prices on June 2, the day that the stock market, as a whole, touched the bottom of the decline that began in the fall of 1929.

	Yesterday's close.	June 2 close.	Net rise.
American Can	180	93½	15⅝
American Telephone	177½	158⅝	19⅛
Atchison	163½	134⅛	29⅜
Anaconda	26½	19⅝	7⅛
Bethlehem Steel	43⅝	33¾	10
Case J I	73½	62⅜	14⅛
General Electric	43⅝	36⅛	6½
General Motors	37⅛	31⅛	6
Illinois Central	51	41⅜	9⅝
New York Central	93⅜	71⅛	22
Pullman	40¼	29⅝	10⅝
Pennsylvania	50⅛	43⅜	7⅛
Radio Corp	18	13⅜	4⅝
Standard of N J	38⅛	30⅝	7⅜
Standard of N Y	16	14¼	1⅝
U S Steel	96⅝	83⅜	14⅜
U S Gypsum	41	33	8
Union Pacific	169⅛	137⅞	32⅛
Woolworth	69¼	63⅛	6⅛
Westinghouse	63¼	53½	9¾

U. S. OFFICIALS KEEP HANDS OFF OIL PROBLEM

Washington, D. C., June 22.—(AP)—Heartened by recent events, particularly the unit operation agreements in East Texas, federal officials are pursuing towards the oil industry, temporarily at least, a "hands off" policy. They are fairly hopeful that economic factors will compel the conflicting interests to conquer overproduction and the demoralized price situation.

Even the most sanguine royalty owners, for instance, cannot be enthusiastic about drawing oil out of the ground when they collect only 1 or 2 pennies a barrel from it. At that rate petroleum is far from being the black gold it once was called.

Similarly the import situation is believed by Washington officials to be firmly in the grip of economics until prices go much higher.

WHAT FIFTY STOCKS DID

ADVANCES.

Air Reduction	5¼	Int T&T	3⅜
Allied Chem	6¼	Johns Manville	2⅝
Am Can	3⅝	Kreuger & Toll	2½
Am&For P	3⅛	Montg Ward	3¼
Am Mch&Fdy	3	Nat Biscuit	⅝
Am P&Lt	2⅝	Nat Pw & Lt	1⅞
Am Smelting	5⅝	N Y Central	4¼
Am T&T	5⅝	North Am	3⅜
Anaconda	3½	Penn R R	1½
Atchison	2¾	Pub Ser N J	2½
Auburn Auto	9	Pullman Inc	3¼
Beth Steel	3½	Radio Co	2
Case J I	6	Sears Roebuck	3½
Cons Gas	3	So Pacific	3⅝
Del & Hudson	8½	Stand Brands	⅝
Du Pont de N	5⅜	Stand Gas & E	3
Kast Kodak	7¾	Union Carbide	1⅜
Elec P&Lt	3¼	Union Pac	7⅞
Gen Elec	1¾	U S Steel	5⅝
Gen Mtrs	1⅞	Vanadium	2
Ingersoll Rand	5¼	West Union	5½
Int B Mach	5	West Hse Elec	1⅝
Int Harvester	3½	Woolworth	1½
Int Nickel	2½	Worth Pump	3½

DECLINES.

Alaska Juneau	⅛	N Y N H&H	1⅜

YESTERDAY'S AVERAGES

	High.	Low.	Close.	Net chge.
25 railroads	69.07	67.07	68.60	+2.18
25 industrials	205.54	196.91	202.90	+8.61
50 stocks	137.30	131.99	135.75	+5.38
50 stks yr ago	196.56	186.19	189.33	....

[Continued on page 28, column 1.]

CROP VALUES UP 300 MILLIONS ON GERMAN AID

Prices of Grains and Cotton Climb.

BY CHARLES MICHAELS.

Proposed financial relief for Germany has added more than $300,000,000 to the theoretical value of the wheat, corn, oats and cotton crops of the United States in the last few days, the grain and cotton trade construing the plan as the forerunner of better things ahead for agriculture.

All markets were swept sharply higher yesterday as bullish enthusiasm gained ground. Wheat at the high point was 4⅛@5¼c, corn 3½@5¼c, oats 2@2¼c, and cotton around $5 per bale above the low of last week. While the markets faltered for a moment after an early bulge, renewed general buying swept prices upward to a new high shortly before the close and the finish was at the top.

For the third straight day the grain trade had rumors that Washington was considering an announcement which would eliminate the menace of the farm board's immense holding of 200,000,000 bu or more of wheat from the market for some time to come. One New York house, Shields & Co., wired it was understood that a meeting would be held today to deal with the subject and the trade was jubilant over the prospect that the main depressing influence in the market at the present time would be removed.

Remains in Visible Supply.

While some traders were inclined to be skeptical as to the ultimate effect such an announcement would have in sustaining wheat prices, they were unanimous in the belief that one of the big factors in creating an extremely bearish sentiment throughout the world would be eliminated, although the wheat would still remain in the visible supply and would ultimately have to be sold. The prospective immense loss in the Canadian northwestern wheat crop, with the reduction in the Australian acreage led many to believe that the withholding of the old crop grain from the market, even for the period of 6 months would permit of the marketing of the new winter wheat to better advantage.

An opening bulge of 1⅞@2¼c in wheat based on the strength in Liverpool and in the stock market was lost almost immediately as the result of selling by longs who could not resist the temptation to secure profits, but on the break there was active buying and the market resumed its upward trend almost immediately, with the highest prices of the day made about the close. The finish was at net gains of 1⅞@2¼c, with the July, 59¼@59¾c; September, 60¼@60⅝c, and December, 64⅝@64½c.

Ignore Rain Reports.

The trade was in no mood to give consideration to bearish influences and ignored reports of good showers in parts of the Canadian northwest and of soaking rains in parts of the

[Continued on page 28, column 1.]

A million dollar Bank—doing SMALL things BIG

For "every day" problems of "every day" people

We make big loans . . . small loans . . . and loans in between . . . all the way from $50 to $5,000.

Personal LOAN & SAVINGS Bank

S. W. Corner MADISON & CLARK Chicago, Ill.

A Four Year Old BUSINESS MAN

Eyes sparkling, he strides along beside his father. It is Saturday morning and he is making a deposit in his savings account, an important business transaction.

It was over twenty-five years ago when his grandfather first bought bonds from us. Shortly after the organization of our bank, his grandfather also became a customer of both banking and trust departments. His mother, when still a small girl, learned the lesson of thrift from her savings account, an account still on our books. Both his father and mother have checking accounts in this bank and his baby brother has a savings account.

We take particular pride in serving this four-year-old business man. We hope that as the years pass, he, too, will come to use the many services we offer.

Like the three generations of this family, many find the complete range of service this bank offers both convenient and worth while. Our officers in each department will be happy to discuss with you ways and means of best serving your interests.

1882 1931

MONROE STREET NEAR LA SALLE TELEPHONE STATE 8200

Harris Trust and Savings Bank

Organized as N. W. Harris & Co. 1882 . . . Incorporated 1907

HARRIS TRUST BUILDING, CHICAGO

YOUR PERSONAL BANK

CROP VALUES UP 300 MILLIONS ON GERMAN AID

Grain and Cotton Prices Sweep Upward.

[Continued from page 27, column 8.]

Dakotas and Minnesota and the forecast for further precipitation on both sides of the international line. Reports from Crop Observers George M. Le Count and H. C. Donovan, who were in Saskatchewan, indicated that the only effect of rains would be to insure better filling of the heads which had formed or were forming on a very short straw. In some sections, however, the crop is regarded as beyond help.

Winnipeg wheat kept pace with the advance in America and closed 1⅞@2⅛c higher, while Liverpool was 2¼@2⅜c higher, July in the latter closing at 62¼c, while Winnipeg was 63⅛c. Even Buenos Aires joined in the procession for higher prices and was 2¼@2⅝c higher late in the day, although part of the upturn in the latter was due to strength in foreign exchange. July wheat at Minneapolis was the only laggard in American markets, closing ½c lower at 65½c on selling which the trade regarded as for government agencies.

Short Covering a Factor.

That sentiment had become too unanimously bearish of late was the general opinion of the trade after the close, and in some quarters the belief prevailed that the technical position of the market had been materially weakened by the sharp advance, as the bulge was equal to almost 10 per cent of the price which prevailed late last week. There were 584 cars of new wheat at the various markets, of which Kansas City and Fort Worth accounted for 499 cars. Chicago had 2 cars of new Oklahoma grain. Export sales in all positions were finally estimated at 400,000 to 500,000 bu.

Sales of over 300,000 bu cash corn to arrive by the country prevented a runaway market in corn, but the December sold up to 50⅝c, the best figure since May 16, and closing trades were ⅝@1⅛c higher, with the July showing the least upturn, finishing at 59⅛@59¼c, with September 57⅛@57¼c, and December 50⅛@50⅝c. There was selling of July and buying of September by spreaders which narrowed the difference to 2c at the last, against 2½c on Saturday and 5⅛c recently. Aside from the market change in sentiment there was nothing to account for the strength in the market, as crop reports were favorable.

Oats and rye were influenced mainly by the action of other grains, with oats gaining ⅝@1⅛c for the day, the July closing at 27⅛c; September at 27⅝c, and December, 30⅝c, the latter being at the highest figure since May 13. Rye gained ⅛@⅝c, with July 39⅛c; September 41@41⅛c, and December 44⅝c.

RAILROAD NOTES

In spite of poor revenues, the Chicago and Eastern Illinois will continue to pay the regular interest on its funded debt, Charles T. O'Neal, president of the $30,500,000 road, said yesterday. Movement of agricultural products has been increasing, Mr. O'Neal states, and track forces have been enlarged. Some new rail will be laid soon. This will add to the investment of $77,422,000 already made in road and equipment.

Corn in Iowa and Illinois has been benefited by the warm weather and several rains in the last week, the condition of the crop remains at 55, according to advices to President L. A. Downs of the Illinois Central Railroad.

The Atchison, Topeka and Santa Fe railway in the week ended June 20 handled 27,696 cars of revenue freight, as compared with 28,032 in the preceding week and 34,601 in the corresponding period of 1930.

MONEY AND EXCHANGE

Money in Chicago, 5@6 per cent on collateral, 5@5½ per cent over the counter; commercial paper, 2¼@3 per cent. Chicago clearings yesterday were $49,500,000, compared with $55,000,000 a week ago and $78,200,000 a year ago.

NEW YORK MONEY MARKET.

NEW YORK, June 22.—(AP)—MONEY—Call, steady, 1½ per cent all day. Time loans firm, 60-90 days, 1¼@1½; 4 months, 1½@1¾; 5-6 months, 1⅝@2 per cent. Prime commercial paper, 2@2¼ per cent. Bankers' acceptances unchanged, 30 days 1⅛; 60-90 days, 1⅛; 4 months, 1⅛@1; 5-6 months, 1⅛@1¼ per cent. SILVER—Bar, higher, 28⅝c.

FOREIGN EXCHANGE.

Closing rates on foreign exchange in amounts of $25,000 and over between banks as quoted by the Continental Illinois Bank and Trust company, Chicago:

	June 22.	June 20.	Wk. ago.	Yr. ago.
London—				
Cables	486.75	486.63	486.53	485.94
Checks	486.63	486.53	486.41	485.75
Paris—				
Cables	3.91½	3.91⅝	3.92⅛	3.92⅝
Checks	3.91⅛	3.91⅛	3.92⅛	3.92⅝
The following quotations are for checks:				
Italy	5.23⅛	5.23⅝	5.23⅝	5.23¼
Belgium	13.92	13.92	13.92	13.95
Switz'l'nd	19.41⅛	19.42⅛	19.41⅛	19.37⅛
Holland	40.25⅛	40.26⅛	40.24⅛	40.16⅛
Denmark	26.79⅛	26.78	26.77⅛	26.75
Sweden	26.82	26.81	26.79	26.84⅛
Norway	26.79⅛	26.78	26.77⅛	26.76
Spain	9.85	9.85	10.18	11.62
Germany	23.74⅛	23.73	23.73	23.83
Austria	14.13	14.13	14.13	14.10
Poland	11.25	11.25	11.25	11.22
Greece	1.30	1.30	1.30	1.29⅛
Romania	.61	.61	.61	.59⅛
Jug oSlav.	1.77⅛	1.77⅛	1.77⅛	1.76⅛
Czecho Sl.	2.97	2.97	2.97⅛	2.96⅛
Finland	2.52	2.52⅛	2.52⅛	2.51⅛
Canada	*3.25	*2.75	*2.90	†.40
Argentine	31.25	31.25	30.30	36.62
Hongkong	23.25	23.90	23.75	31.15
Shanghai	32.25	29.40	29.35	38.50
Japan	49.50	49.50	49.50	49.45
India	36.20	36.20	36.20	36.10
Chile	12.25	12.35	12.25	12.10
Bulgaria	.73	.73	.73	.73
Singapore	56.37	56.37	56.37	56.25
Hungary	17.54	17.54	17.54	17.49

*Per thousand discount. †Per thousand premium. All other quotations are values in American cents.

COFFEE.

NEW YORK, June 22.—(AP)—COFFEE—Futures shared in the general strength of security and commodity markets following the administration's proposal of a moratorium on war debt payments which brought in European and local buying. No. 7 contracts closed 14@18 higher. Sales, 52,000. Santos contracts closed 17@22 higher; sales, 39,000. Closing quotations, Santos contracts: July, 8.08c; September, 9.20c; December, 9.29c; March, 9.28c; May, 9.33c. No. 7 prices follow:

	Open.	High.	Low.	Close.	Prev. close.
July	6.11	6.25	6.11	6.12	5.93
Sept.	6.37	6.44	6.28	6.32	6.16
Dec.	6.57	6.58	6.46	6.48	6.31
Jan.	6.60	6.60	6.50	6.50	6.32
March	6.62	6.68	6.52	6.52	6.36
May	6.62	6.70	6.56	6.56	6.38

Spot coffee firm. Rio 7s, 6⅝@6⅞c; Santos 4s, 9⅛@9⅝c. Brazilian port receipts, 52,000; Jundiahy, 30,000 bags.

NEW YORK BOND TRANSACTIONS

Monday, June 22, 1931.

Total sales, par value ....$13,900,000 Total sales 1931 to date..$1,347,000,000
Year ago .... 9,400,000 Total sales 1930 to date.... 1,420,000,000

UNITED STATES GOVERNMENT WAR LOANS.

Sales in thous.	Issue—	High.	Low.	Last.	Net chge.	Closing— Bid.	Closing— Asked.	Yield.	June 23, 1930.
55	Liberty 3½s 1932-'47	102.18	102.16	102.16	—.5	102.16	102.18	.86	100.26
7	Liberty 1st c 4¼s 1932-'47	103.15	103.10	103.10	—.4	103.10	103.13	.75	102.1
230	Liberty 4th 4¼s 1933-'38	105.00	104.26	104.29	—.3	104.27	105.00	2.03	102.23
2	Liberty 4th 4¼s reg	104.23	104.23	104.23	......	......	......	......	102.20
30	U S Treasury 4¼s 1947-'52	113.28	113.22	113.26	—.2	113.12	113.26	3.17	112.26
218	U S Treasury 4s 1944-'54	109.6	108.24	109.4	—.3	108.23	109.00	3.18	108.20
152	U S Treasury 3¾s 1946-'56	107.8	106.24	106.24	—.20	106.22	107.00	3.16	106.00
36	U S Treasury 3⅜s 1943-'47	103.6	102.26	102.28	—.9	102.25	103.4	3.06	101.24
20	U S Treasury 3⅜s 1940-'43	102.28	102.25	102.28	—.7	102.26	103.00	2.99	101.22
11	U S Treasury 3⅜s 1941-'43	103.00	102.27	102.27	......	102.26	103.00	3.02	......
62	U S Treasury 3⅛s 1946-'49	101.13	101.4	101.4	—.10	101.4	101.9	3.02	......

Note—Fractions on United States government bonds, including net changes, are quoted in thirty-seconds of 1 per cent.

DOMESTIC.

No. thous.	High.	Low.	Close.
3 Adams Ex col tr4s'48	85½	85½	85½
3 Alaska Gold 6s A'25	7	7	7
2 Alb P W P 1st6s'48	58	58	58
7 Alleg Corp cv 5s '44	69	68⅝	69
32 do cv 5s '49	68	66	68
14 do cv 5s '50	66	64½	66
5 Allis Chalm 5s '37	100⅝	100⅝	100⅝
24 Am Agr Ch 7½s '41	103	103	103
156 Am & Frn P 5s 2030	78	76	78
1 Am Ice s f 5s '53	81	81	81
22 Am IG Ch cv5½s'49	100	99⅝	100
4 Am Metal 5½s '34	80⅛	75½	80⅛
3 Am Nat Gas 6½s '42	22	22	22
2 Am Sm & R 5s '47	102	102	102
1 Am Sugar 6s '37	104⅝	104⅝	104⅝
31 Am Tel & T 5½s '43	110¼	110	110
38 do s f 5s '60	108⅛	108	108⅛
6 do col 5s '46	106⅝	106⅛	106⅝
67 do deb 5s '65	108⅝	108⅝	108⅝
50 do cv 4½s '39	134	132	133
3 do col 4s '36	103⅛	103¼	103¼
2 Am Type Fds 6s'40	101⅛	101⅛	101⅛
3 Am W W & E 5s '34	102⅝	102⅝	102⅝
2 Anglo Ch C N 7s '45	60	60	60
15 Arm & Co r e4½s'39	78⅛	78⅝	78
17 do Del 5½s '43	71	69⅞	70⅞
132 A T & S F gen4s'95	100⅛	100⅛	100⅛
18 do cvt 4½s '48	114⅝	114⅛	114⅛
10 Atl C L 1st cons4s'52	97	97	97
1 do L&N col tr 4s'52	87⅝	87⅝	87⅝
4 Atl & D 1st 4s '48	44	44	44
2 Atl Ref deb 5s '37	100⅛	100⅛	100⅛
7 Balt & O ref 6sC'95	107⅛	107⅛	107⅛
16 do ref 5s '95	100⅛	100⅛	100⅛
7 do deb 5s D 2000	101	100	101
41 do 4½s '33	100⅝	100⅝	100⅝
41 do cv 4½s '60	90	89⅛	90
9 do gold 4s '48	99⅛	98⅞	99
9 do 4s PLE&WV dv'41	98	97⅛	98
10 do 5s southw '50	104	103⅞	104
3 Bell T Pa 5s B '48	108⅝	108⅝	108⅝
1 Beneficial IL 6s 46	98⅛	98⅛	98⅛
1 Beth Stl rfg 5s '42	103⅛	103⅛	103⅛
9 do p m 5s '36	103⅛	103	103
24 Bost & M 1st 5s'67	98⅛	97⅞	97⅞
5 do 5s 2d '55	98	98	98
12 Bowman & B 7s '34	85	85	85
62 Bklyn M T 6s '68	102	101⅝	101⅝
2 Bklyn Un El 1st5s'50	92⅛	92	92
20 Buff G E 4½s '81	105⅝	105⅛	105⅛
12 Buff R & P 4½s '57	77	77	77
3 Bush Term 4s '52	92	92	92
6 Bush Tm Bld 5s '60	97½	97½	97½
10 Cal Petrol 5½s '38	89	89	89
1 Camag Sug 1st 7s'42	26	26	26
8 Canada So 5s '62	107	107	107
2 Can Nat 5s July'69	106⅝	106⅝	106⅝
6 do 5s Oct '69	107⅞	106⅛	107⅛
2 do 5s Feb '70	106⅛	106⅛	106⅛
6 do 4½s '57	101⅛	101	101
10 do 4½s '68	101⅛	100⅝	100⅝
14 do 4⅝s '55	103⅛	103	103⅛
10 Can No Ry 7s '40	113⅛	113⅛	113⅛
10 do 6½s '46	119⅝	119⅝	119⅝
53 Can Pac deb 4s perp	87	86⅛	86⅝
10 do col tr 4½s '46	100	99⅛	99⅞
3 do col tr 4½s 60	99⅛	99	99⅛
10 Carol C&O 5s '38	103⅛	103⅛	103⅛
5 Cent Dist Tel 5s '43	105⅝	105⅝	105⅝
1 Ct Georg Ry con5s'45	95⅛	95⅛	95⅛
13 Cent Pac gtd 4s '49	98⅛	98⅛	98⅛
12 do gtd 5s '60	102⅝	102	102
10 do S L 4s '54	98	98	98
2 Cent RR NJ 5s '87	114	114	114
6 Central Steel 8s '41	109	109	109
9 Cert Prod 5¼s '48	41	40	41
15 Chesa Corp 5s '47	96⅝	96⅛	96⅛
1 Ches & O con 5s'39	105⅝	105⅝	105⅝
1 do ref&im 4½sB '95	101⅛	101⅛	101⅛
6 do 2d 4s R&A '89	92⅛	92⅛	92⅛
1 Chi & Alton 3s '49	69	69	69
11 C B & Q gen4s'58	100	99⅞	99⅞
1 do 1st & rfg 5s '71	110⅛	110	110
25 do 4½s '77	103	103	103
7 Chi & E Ill gen5s'51	32½	32	32
1 Chi GL&C 1st 5s'37	105⅛	105⅛	105⅛
27 Chi Gt W 4s '59	66⅝	65⅝	65⅝
1 Chi I & L 6s '66	75	75	75
5 Chi M&StP 4⅝s'89	95	95	95
10 do gen 3½s '89	71⅛	71½	71⅛
162 ChM&StP&P 5s A '75	62¼	59⅝	61⅝
248 do adj 5s 2000	26	24	26
5 Ch&NW 1st&rf5s2037	93⅛	93⅛	93⅛
63 do cv 4⅝s A '49	76	74⅛	76
4 do 4½s 2037	80	80	80
20 do 4¾s C 2037	80⅛	79	80⅛
9 do gen 3½s '87	78	77⅞	77⅞
1 Chi Ry Co 5s '27	58	58	58
20 Chi R I & P gen4s'88	89	89	89
56 do rfg 4s 34	92½	91½	91½
10 do cv 4½s A '52	81⅛	81⅛	81½
37 do cv 4½s '60	77	76	77
2 Chi T H & SE 5s'60	70	70	70
18 Chi Un St 6½sC '63	116	115⅝	115⅝
6 do 5s '44	105⅛	105	105
2 Chlds Co deb 5s '43	70⅝	70⅝	70⅝
17 Chile Cop db 5s '47	86	85⅛	85⅛
7 Cin G&E 1st 4s '68	98	98	98
1 CCC&StL ref5s D'63	104⅛	104⅛	104⅛
1 do gen 4s '93	93⅛	93¼	93⅛
6 Clev U T 5s '73	107	106⅛	107
10 Colon Oil cv 6s '38	53	53	53
3 Col & So ref4½s'35	100⅝	100⅝	100⅝
33 Col G&E 5s '52May	97⅝	97⅛	97⅝
32 do 5s '61	96⅛	96⅛	96⅛
2 Col Ry P&L 4½s '57	100⅝	100⅝	100⅝
24 Coml Inv T cv5½s'49	99⅛	99⅛	99⅛
26 Con G NY 5½s '45	107⅛	106⅛	106⅛
48 do 4½s '51	102	101⅝	102
8 Cons Pw 5s '52	106⅛	106⅛	106⅛
9 Cont Corp 6s '46	50	50	50
1 do 5s '43	28	28	28
2 Crown WP 1st 6s '51	86	85⅛	86
1 Crown Z 6s '40 ww	60⅝	60⅝	60⅝
1 Cuba R R 7½s '36	71⅛	71⅛	71⅛
8 Cub Cane Pr 6s '50	8	8	8
1 Cuban D Sug 7½s'44	7	7	7
8 Cumber T&T 5s '37	105⅛	105	105⅛
4 Cuyamel Fr 1st6s'40	104⅛	104⅛	104⅛
1 Del & H 5½s '37	104⅛	104⅛	104⅛
1 do rfg 4s '43	96⅛	96⅛	96⅛
4 Denv G&E Lt 5s'51	105	104	105
1 do 5s '51 stpd	103⅝	103⅝	103⅝
17 D & R G 1st cons4s'36	93⅛	93⅛	93⅛
4 Den&RG W 5s '55	57	56	56
2 Det Ed 5s '33	103⅛	103⅝	103⅝
6 do ref 5s '49	107⅛	107⅛	107⅛
5 do gen&ref 5s B'55	107⅛	107⅛	107⅛
30 do 4½s '61	103⅛	103⅛	103⅛
5 do 4½s '61 w i	104	104	104
25 Det Un Ry 4½s '32	99⅛	99⅛	99⅛
37 Dodge Br 6s '40	89	86⅛	89
1 Dul S S & A 5s '37	45	45	45
6 Duq Lt 4½s '67	104⅛	104⅛	104⅛
1 East Cuba Sug7½s'37	26½	26½	26½
78 Erie ref 5s '67	77½	76	77⅛
66 do ref&imp 5s '75	76⅛	76⅛	76⅛
20 do pr lien 4s '96	87⅛	87	87⅛
21 do gen lien 4s '96	76⅛	76	76⅛
5 Erie & Jersey 6s '55	112⅛	112⅛	112⅛
1 FedL&T 5s '42 stpd	93⅛	93⅛	93⅛
5 Florida E C 5s '74	18	17½	17½
4 Frans Sug 7½s 42	45	45	45
3 Galv H H 5s '33	97	97	97
11 Gen Bak deb 5½s'40	98⅛	98	98
4 Gen Cable 1st 5½s'47	67	67	67
13 Gen Mot Acc 6s '37	103⅛	103⅛	103⅛
10 Gen Petrol 5s '40	102⅛	102⅛	102⅛
1 Gen P S cv 5½s '39	92⅛	92⅛	92⅛
17 Gen Th Eq cv deb6s'40	41	38	38⅛
1 Gen Stl Cast 5½s '49	85	85	85
6 Goodr Rub 6½s '47	98	97⅛	98
12 do deb 6s '45	62⅛	62	62⅛
17 Gdy Tire 1st col5s'57	88⅛	87	88⅛
6 Gotham S H 6s '36	88	87⅛	87⅛
7 Gr Trunk Ry 7s '40	113⅛	113⅛	113⅛
25 do 6s '36	108⅛	108⅛	108⅛
23 Gt North 7s '36	109⅛	109⅛	109⅛
17 do 5½s '52	108⅛	108⅛	108⅛
17 do 5s '73	103⅛	103	103⅛
25 do 4½s '76 D	96⅛	96⅛	96⅛
27 do 4½s '77 E	97	96⅛	96⅛
5 do 4½s '61	99⅛	99⅛	99⅛
1 Gulf St Stl 5½s '42	52⅛	52⅛	52⅛
3 Hous Oil T 5½sA '40	87⅛	87⅛	87⅛
1 HoustE&TC 1st5s '37	101⅛	101⅛	101⅛
3 Hudson Coal 5s '62	56⅛	56⅛	56⅛
72 Hud&Man ref5sA '57	99⅛	99	99
93 do adj inc 5s '57	79⅛	79	79⅛
11 Hum Oil 5½s '32	102⅛	102⅛	102⅛
2 do 5s '37	102	102	102
14 Ill Bel Tel rfg5s '56	106⅛	106⅛	106⅛
27 Ill Cent gold 4½s '66	79⅛	78⅛	79⅛
20 do ref 4s '55	82⅛	81⅛	81⅛
1 do 4s '53	76	76	76
1 Ill Stl deb4½s '40	103⅛	103⅛	103⅛
8 Ind Limestone 6s '41	34	33	34
22 Inld Stl 4½s '78 A	94⅛	93⅛	93⅛
15 do 4½s '81 B	94⅛	94	94
105 Int Rap Tr 7s '32	95	94⅛	94⅛
9 do 6s '32	64	64	64
85 do ref 5s '66	77⅛	76	76⅛
311 do ref 5s '66 stpd	78	76⅛	76⅛
24 Int Cement 5s '48	84⅛	84	84⅛
10 Int&Grt Nor 5s C '56	74⅛	74⅛	74⅛
15 Int Hydro El 6s '44	76⅛	74⅛	76⅛
29 Int Match 5s '47	90⅛	89⅛	89⅛
20 do cv 5s '41	94⅛	93	94
11 Int M Mar sf 6s '41	76⅛	75⅛	75⅛
14 Int Paper 5s A '47	70⅛	70	70⅛
6 do ref 6s '55	47⅛	46⅛	46⅛
1 Int Rys C Am 6s '41	68⅛	68⅛	68⅛
2 do ref 6½s '47	50	50	50
10 do 1st 5s '72	67⅛	67⅛	67⅛
54 Int Tel&T deb5s '55	86⅛	85⅛	85⅛
100 do cv 4½s '39	91	90	91
46 do deb4½s '52	78⅛	76⅛	78⅛
5 Iowa Cen 1st5s '38	10	10	10
3 do 5s ct	10	10	10
2 Kas C So 1st5s '50	77	76	77
9 do 5s '50	93⅛	93	93⅛
8 Kas C Ter 1st4s '60	98	98	98
21 Kas Gas&E 4½s '80	98⅛	98⅛	98⅛
2 Ken 5½s A '43 ww	57	57	57
5 Lac G SL 5½s C '53	100⅝	100⅝	100⅝
13 Lautaro Nit 6s '54	44	43	43⅛
1 Lehigh C&N4½s '54	101⅛	101⅛	101⅛
5 Lehigh V Coal5s '33	102⅛	102⅛	102⅛
7 L V Pa con4½s 2003	98⅛	99	99⅛
34 do con 4s 2003	87	86⅛	87
14 Lig & Myers 7s '44	125	124⅛	124⅛
4 Loews Inc 6s '41 ww	97	97	97
21 Lorillard Co 5½s '37	98⅛	98⅛	98⅛
20 Lou&Ark 5s A '69	49	48	49
1 Lou C&L 4½s '31	100⅝	100⅝	100⅝
2 L&Nash 5½sA 2003	105⅛	105⅛	105⅛
6 do gold 5s '37	103⅛	103⅛	103⅛
5 do 1st&ref 4½s 2003	98	98	98
14 do unified 4s '40	99⅛	99⅛	99⅛
1 do 3s StL div '80	69⅛	69⅛	69⅛
5 McCr Strs 5½s '41	99	99	99
12 McK&Rob 5½s '50	74⅛	72½	74⅛
1 Man Sug 7½s '42	21⅛	21⅛	21⅛
7 do 7½s stpd	20	19⅛	20
23 Manhat Ry cons4s '90	62⅛	60	61⅛
2 Man SW col5s '34	100	100	100
4 ManitoGB&N 3½s'41	87⅛	87⅛	87⅛
1 Mark St Ry 7s '40	95	95	95
1 Mead 6s A '45 ww	70	70	70
4 Midvale Stl 5s '36	103	102⅛	103
10 Mil ElRy&L 5s '61	103⅛	103⅛	103⅛
28 do 5s '71	104	103⅛	104
2 MStP&SSM 6½s '31	98	98	98
1 do 5½s '49	50	50	50
3 MK&T prior 5s A '62	95⅛	95⅛	95⅛
8 do 1st 4s '90	88	87⅛	87⅛
5 do pr lien 4s B '62	83	83	83
10 MoP 1st&rfg5s F '77	86	85⅛	85⅛
33 do 1st&rfg 5s G '78	86	85⅛	86
25 do 1st&rfg 5s H '80	86	85	86
1 do 5s H reg	84⅛	84⅛	84⅛
66 do cv 5½s A '49	72⅛	71⅛	72⅛
96 do 1st&r 5s I '81	86¼	85⅛	86
51 do gen 4s '75	62⅛	61⅛	62⅛
3 Montana Pw 5sA '43	105⅛	105	105⅛
16 Mor&Co 1st4½s '39	68⅛	68⅛	68⅛
2 Murray Body 6½s '34	94	94	94
1 Namm&Son 6s '43	92⅛	92⅛	92⅛
46 Nat Dairy P 5¼s '48	102	101⅛	101⅛
2 N Eng T&T 5s '52	110⅛	110⅛	110⅛
32 do 4½s B '61	107⅛	107⅛	107⅛
9 New Orl P S 5sA '52	92	92	92
11 do 5s B '55	92	91⅛	92
3 N Orl T&M 5s B '54	70	69⅛	70
6 NYC&HR deb6s '35	105¼	105	105
10 do 5s 2013	104	104	104
5 do rfg&im 4½s 2013	99	99	99
39 do r&i 4½s 2013 nw	98⅛	98⅛	98⅛
26 do deb 4s '34	101⅛	101⅛	101⅛
32 do con 4s '98	94⅛	93⅛	94⅛
5 do rfg 3½s '97	85	85	85
4 do L Sh col tr3½s'98	82⅛	82⅛	82⅛
17 NYC&SL 6s notes '32	94⅛	94	94
1 do 5½s A '74	88⅛	88⅛	88⅛
42 do ref 4½s C '78	77⅛	75	77⅛
5 do 1st 4s '37	99⅛	99⅛	99⅛
2 NY Edison 6½s '41	116⅛	116	116
5 NYGELH&P pm4s'49	100⅛	100	100
37 NYH&H cv 6s '48	114⅛	114	114½
7 do 4½s '67	94	94	94
5 do deb 4s '56	86⅛	86⅛	86⅛
10 do con Ry 4s '55 J&J	74⅛	74	74⅛
8 NY&NJ Tel 5s '32	101⅛	101⅛	101⅛
5 NYO&W 1st ref4s '92	54⅛	54	54⅛
2 NY Rys Inc 6s '65	2⅛	2⅛	2⅛
1 NY&Rich Gas 6s '51	106⅛	106⅛	106⅛
5 NY Stm Corp 6s '47	109	109	109
1 do 5s '51	105	105	105
6 NY Sus&W gen5s '40	53⅛	53⅛	53⅛
10 NY Tel deb6s '41	106⅛	106	106
2 do 6s '49	110⅛	110⅛	110⅛
8 do gen 4½s '39	104⅛	104⅛	104⅛
5 NY Tr Rock 6s '46	94	93⅛	93⅛
1 NY W&Bos 4½s '46	83	83	83
10 Norf So ref5s '61	20⅛	20⅛	20⅛
2 Norf&W cons4s '96	100⅛	100	100
3 do div 4s '44	99⅛	99⅛	99⅛
1 do Poca 4s '41	99	99	99
20 N American 5s '61	100	99⅛	99⅛
13 N A Ed deb5½sB'63	103⅛	103	103⅛
7 do deb 5½s C '69	101⅛	101⅛	101⅛
1 No Pacific 6s 2047	110⅛	110⅛	110⅛
18 do pr lien 4s '97	95	95	95
1 do 4½s 2047	94	94	94
8 do gen 3s 2047	68⅛	67⅛	68
1 N Sts Pow 5s '41	104	104	104
1 Old Ben Coal 6s '44	20	20	20
1 Ontario Tran 5s '45	105	105	105
27 Ore-W RR&N 4s '61	95⅛	95⅛	95⅛
4 Otis Steel 6s '41	85	82	82
4 Pac Gas&Elec 5s '42	105	105	105
1 Pac Tel&Tel 5s '37	105	105	105
3 P-Am P&T cv6s '34	102	101⅛	101⅛
4 Para Bdwy 5½s '51	100⅛	100⅛	100⅛
11 Para Fam L 6s '47	90⅛	90⅛	90⅛
26 Par Publix 5½s '50	81⅛	80⅛	81⅛
16 Pathe Exch 7s '37	87⅛	86⅛	87⅛
6 Pa&Dix Cem 6s '41	56	55	55
22 Pennsyl RR 6½s '36	110	109⅛	110
3 do 5s '64	104⅛	104	104⅛
1 do gen 5s '68	109	109	109
25 do 4⅛s '63	100⅛	100⅛	100⅛
3 do gen 4½s '65	102⅛	101⅛	102⅛
28 do deb 4½s '70	95	94⅛	94⅛
31 do gen 4½s '81	96⅛	96⅛	96⅛
3 Peo GL&C Ch 6s '43	116⅛	116⅛	116⅛
6 do 5s '47	109⅛	109⅛	109⅛
17 Pere Marq ref5s '56	98	97	98
1 do 5s '56	88	88	88
16 do 1st 4½s C '80	88⅛	88	88⅛
2 Phila Co 5s '67	102⅛	102⅛	102⅛
20 Ph El 1st&ref4½s'67	105	104⅛	104⅛
27 do 4s '71	98⅛	98⅛	98⅛
4 Phil&Read C&I 5s '73	75⅛	75⅛	75⅛
53 do cv 6s '49	65⅛	63	65⅛
13 Phillips Pet 5¼s '39	59	58⅛	59
2 Port G E 5s '35	104	103⅛	104
19 do 4½s '60	88⅛	88⅛	88⅛
1 PortRL&P 7½s '46	106⅛	106⅛	106⅛
1 PortoRAmTob6s'42	65⅛	65⅛	65⅛
21 Postal Tel 5s '53	62	61	62
5 PubSerEl&G4½s'67	105⅛	105⅛	105⅛
26 do 4½s '71	99⅛	98⅛	98⅛
1 Punta Alegre 7s '37	4	4	4
17 Pure Oil 5½s '37	79⅛	78⅛	79⅛
1 Punta Allegre 7s '37	79⅛	78⅛	79⅛
4 ReadCRRNJ c 4s '51	96⅛	96⅛	96⅛
2 Remington A 6s '37	85	85	85
32 Rem-R 5½s '47 ww	76⅛	75⅛	76⅛
1 Richfield Oil 6s '44	31⅛	31⅛	31⅛
1 R I Ark & L 4½s '34	91	91	91
Rochester Gas 7s '46	105⅛	105⅛	105⅛
2 do 5½s '48	106⅛	106⅛	106⅛
2 StJRLHR 1st 5s '37	99⅛	99⅛	99⅛
13 StLIMS4sRGdiv'33	96⅛	96⅛	96⅛
3 StLPeo&NW 5s '48	103	103	103
2 St L R M & P 5s '55	53	53	53⅛
24 StL&SF p l 4s A '50	69⅛	69⅛	69⅛
18 do 5s ser B '50	79	79	79⅛
70 do 4½s '78	58	57⅛	57⅛
6 St L S W Ter 5s '52	71⅛	71	71
1 StP&KCSL 4½s '41	88⅛	88⅛	88⅛
2 Seabd A L 4s '50 stp	30	30	30
111 do con 6s '45	13	12	13⅛
3 SeabdAllFla 6s A '35	8⅛	8	8
3 Shell P L 5s '52	85	84⅛	84⅛
25 Shell Un Oil 5s '47	73⅛	71⅛	73⅛
11 do deb 5s '49 ww	76	75⅛	76
5 Shubert Thea 6s '42	14	13	13
16 Sinclair Oil 7s '37	93	92	93
13 do 6½s '38	87⅛	85⅛	87
3 do crude 5½s '38	102⅛	102	102⅛
26 Skelly Oil 5½s '39	44	43	43⅛
5 Smith A O 6½s '33	103⅛	103⅛	103⅛
2 Sou Colo Pw 6s '47	102⅛	102⅛	102⅛
12 SouBellT&T 5s '41	106⅛	106⅛	106⅛
10 Sou Pac cvt 5s '34	103⅛	103⅛	103⅛
16 do 4½s '68	93	92⅛	93
23 do 4½s '69 w w	94⅛	93⅛	94⅛
151 do 4s '81	92⅛	91⅛	91⅛
1 do rfg 4s '55	97	97	97
30 do Oregon L 4½s '77	100⅛	100⅛	100⅛
20 South Ry 6½s '56	108⅛	107⅛	107⅛
13 do con 5s '94	107⅛	107⅛	107⅛
14 do gen 4s '56	80⅛	80	80⅛
5 S W Bell T 5s '54	107⅛	107⅛	107⅛
11 S Oil N J 5s '46	103⅛	103⅛	103⅛
15 Oil N Y d 4½s '51	99⅛	99⅛	99⅛
6 Stevens Hotel 6s '45	51⅛	51	51
3 Sug Est Oriente 7s'42	11	11	11
7 Tenn El Pw 6s '47	106	106	106
63 Tex Corp 5s '44	93⅛	93	93⅛
3 Tex & P 1st 5s 2000	108	108	108
3 do g & r 5s C '79	93⅛	93⅛	93⅛
34 Third Ave rfg 4s '60	56⅛	56	56
38 do adj 5s '60	42⅛	41⅛	42⅛
5 Un El L&Pw 5s '32	102⅛	102⅛	102⅛
2 do 5s '33	102⅛	102⅛	102⅛
15 do 5½s '54	104⅛	103⅛	103⅛
5 Un Oil Cal 6s '42	103⅛	103⅛	103⅛
8 Un Pac rfg 4½s '67	102⅛	101⅛	101⅛
29 do 1st 4s '47	101⅛	101	101⅛
10 do rfg 4s 2008	98⅛	98⅛	98⅛
11 do 4s '68	94⅛	94⅛	94⅛
2 Un Biscuit 6s '42	104⅛	104⅛	104⅛
15 Un Drug Del 5s '53	101⅛	101	101⅛
2 Un Rys St L 4s '34	55	55	55
20 U S Rubber 5s '47	65	64	65
4 Utah Lt & Tr 5s '44	99⅛	99⅛	99⅛
3 Utah Pw & Lt 5s'44	103	103	103
8 Util P & Lt 5½s '47	72⅛	72	72⅛
26 do deb 5s '59 w w	64⅛	63⅛	64
127 Vanadium 5s '41	85	83⅛	84
6 Vertientes S 7s '42	29	29	29
1 Va&SW 1st 5s 2003	98	98	98
1 Virginia Ry 5s '62	104⅛	104⅛	104⅛
10 Va Ry & Pw 5s '34	104	104	104
8 Wabash 1st 5s '39	102	101⅛	102
19 do 2d 5s '39	99	98	99
19 do 5s B '76	65	65	65
8 do 5s D '80	68	67	68
10 do 4½s C '78	61⅛	59⅛	60
1 Walworth6½s'35 ww	50	50	50
35 WarnerBr P c d 6s'39	45⅛	45⅛	44⅛
3 Warner-Q 6s '39	42	41⅛	42
35 WarnerSug 1st 7s'41	106⅛	105⅛	106⅛
2 West Pa P 5s A '46	105⅛	105⅛	105⅛
1 do 5s B '56	106	106	106
8 West Shore 4s 2361	93⅛	92⅛	92⅛
3 West Elec 5s '44	106⅛	106⅛	106⅛
11 West Md 4s '52	77⅛	76	77⅛
13 West Pac 5s '46	70⅛	69⅛	70⅛
9 West Union 6½s '36	109⅛	109	109⅛
2 do col 5s '38	104⅛	104	104⅛
1 do gold 5s '51	101⅛	101⅛	101⅛
39 do gold 5s '60	101	100⅛	100⅛
1 do r e 4½s '50	100⅛	100⅛	100⅛
1 Wheel Steel 5½s '48	88	88	88
1 do 1st ref 4½s '53	78	78	78
9 WhiteSW 6s '36 ex w	35⅛	35	35
1 Willys-Over 6½s '33	99	99	99
4 Wilson & Co 1st6s'41	94	94	94
1 Winch Arms 7½s '41	54⅛	54⅛	54⅛
1 do 7½s '41 ct	54⅛	54⅛	54⅛
1 Wis Cent gen 4s '49	55⅛	55⅛	55⅛
2 do 4s Sup&D d '36	56	56	56
10 YgstnS&T 5s '78	98⅛	98	98
23 do 5s B '70	98	97⅛	98

FOREIGN.

No. thous.	High.	Low.	Close.
12 AbitibiP&P 5s '53	56⅛	56	56
1 Adriatic El s f 7s '52	97⅛	97⅛	97⅛
3 Akershus s f 5s '63	96⅛	96	96⅛
7 Antioquia 7s B '45	53	51	53
5 do 7s D '45	50⅛	50⅛	50⅛
1 do 7s 2d ser '57	45⅛	45⅛	45⅛
2 do 7s 3d ser '57	49⅛	49⅛	49⅛
10 Argentine G 6s A'57	80⅛	80	80⅛
6 do 6s B '58	80⅛	80⅛	80⅛
4 do s f 6s '59 June	81⅛	81	81
19 do s f 6s '59 Oct	81⅛	81⅛	81⅛
4 do s f 6s '60 May	81⅛	80⅛	81⅛
14 do s f 6s '60 Sept	81	80	80⅛
2 do s f 6s '60 Oct	80⅛	80⅛	80⅛
48 do s f 6s '61 Feb	81⅛	80	80⅛
33 do s f 6s '61 May	81⅛	81	81⅛
15 do 5s '62	72⅛	71⅛	72⅛
15 Australia 5s '55	62⅛	61	62⅛
11 do 5s '57	62⅛	61	62⅛
11 do 4½s '56	57	56	57
9 Austrian Govt 7s '43	106⅛	105⅛	106⅛
31 do s f 7s '57	89	86⅛	89
6 Batavian Pet 4½s '42	95	94⅛	95
2 Bavaria 6½s '45	79⅛	79	79
8 Belgium 7s '55	114⅛	114⅛	114⅛
35 do 7s '56	109	108⅛	108⅛
4 do 6s '55	104	103⅛	104
10 Bergen 5s '49	98	98	98
12 Berlin 6½s '50	74	73	74
28 do 6s '58	68	65⅛	66⅛
47 Berlin El 6½s '51	76⅛	75	76⅛
16 do 6½s '59	75	71⅛	75
42 do 6s '55	69⅛	67⅛	69⅛
52 Berlin El R 6½s '56	71⅛	69⅛	69⅛
3 Boliva Rep 8s '47	27	27	27
5 do 7s '58	17⅛	17	17⅛
1 do 7s '69	17	17	17
1 Bordeaux City 6s '34	105⅛	105⅛	105⅛
7 Brazil 8s '41	69⅛	69	69
32 do 6½s '26-'57	50	49	49⅛
14 do 6½s '27-'57	49⅛	48⅛	49⅛
7 do Cent Ry 7s '52	50	50	50
32 Bremen 7s '35	90	88⅛	90
9 Brisbane 5s '57	51⅛	49	51⅛
5 do 5s '58	47⅛	47⅛	47⅛
10 Budapest 6s '62	68	64⅛	68
42 Buenos A Pr 6s '61	61⅛	60⅛	60⅛
21 do 6½s '61	64	62⅛	64
1 Bulgaria s f 7½s '68	73	73	73
4 Caldas 7½s '46	62	61	62
5 Canada 5s '52	107⅛	107	107
4 do 4½s '36	102⅛	102⅛	102⅛
31 do 4s '60	96⅛	96⅛	96⅛
4 Can Ship L 5s A '41	61	60	61
8 Cauca Valley 7½s '46	60⅛	59⅛	60⅛
5 Chile 7s '42	80	77	80
29 do s f 6s '60	55	53	55
2 do s f 6s Jan '61	55	53⅛	55
24 do s f 6s Feb '61	54⅛	53	54⅛
1 do s f 6s Sept '61	55⅛	55⅛	55½
8 do s f 6s March '62	56	55	56
35 do s f 6s May '63	55	53	53
1 Chile M Bk 6½s '61	61	61	61
11 do 6½s '57	57	56	56
16 do 6s '61	55	54⅛	54⅛
4 do 6s '62	53⅛	50⅛	53⅛
14 ChileanCM 7s s A '60	55⅛	55	55
15 Christiana 6s '54	102	102	102
1 Col Rep 6s Jan '61	61⅛	61⅛	61⅛
28 do 6s Oct '28-'61	62	61	62
2 Col Ag M Bk 6s '47	59⅛	59⅛	59⅛
2 do s f 6s '48	59⅛	59⅛	59⅛
12 Col M Bk 7s '46	57	56	57
40 Con Ag s f 6½sA'58	72	69⅛	72
2 Copenhagen 5s '52	100⅛	100⅛	100⅛
2 do 4½s '53	97⅛	97⅛	97½
7 Costa Rica 7s '51	69	68⅛	69
1 CzechoslovakR 8s'51	109⅛	109⅛	109⅛
6 Cuba 5½s '53	93⅛	93⅛	93⅛
1 do 5s '14-'49	96	96	96
10 do Pub Wks 5½s'45	58⅛	57⅛	58
2 Cundina S F 6½s'59	55⅛	55⅛	53⅛
7 Denmark 6s '42	106⅛	105⅛	105⅛
6 do 5½s '55	101	100⅛	101
24 do 4½s '62	99⅛	99	99
66 Deut Bk 6s'32 ct	98	97	97
31 Dominic Rep 5½s'42	90	89	90
6 do 5½s 2d '40	90	88⅛	90
5 Dresden 7s '45	87	87	87
1 Duke Pr Pw 6s '66	103⅛	103⅛	103⅛
2 D E Ind 6s '47	101⅛	101⅛	101⅛
2 do 6s '63	101⅛	101⅛	101⅛
3 El P Ger 6½s'50	77⅛	77⅛	77⅛
10 do 6½s '53	76⅛	75⅛	76⅛
2 El Salvador 8s '48	100⅛	100	100
1 Finland 6s '45	81⅛	81⅛	81⅛
4 do ext 6½s '56	85	85	85
13 do 7s '50	90⅛	89	90⅛
15 do 6½s '58	76⅛	76⅛	76⅛
4 Finnish 6½s A '54	81	81	81
4 do 6½s B '54	80	77½	80
1 Framar I D 7½s'42	103	103	103
19 Frankfort 6½s '53	71	67	71
14 Frch Rep 7½s'41	125⅛	125	125⅛
9 do 7s '49	118	118	118
34 Gelsenkirch M 6s'34	89	87	88
50 Ger C A Bk 7s'50	89	83⅛	89
54 do 6s '60 July	77	74	77
112 do 6s '60 Oct	76⅛	73⅛	76⅛
69 do 6s '38	84	82	84
162 Ger Ex Ln 7s '49	100⅛	99	100
776 do intern 5½s '65	76	73⅛	75
23 Ger G El 7s '45	91	88⅛	89
1 do 6½s '40 x w	84⅛	84⅛	84⅛
28 do 6s '48	80⅛	78⅛	80
12 Gd Hope I&S 7s'45	83⅛	82	83
7 G C E P Jap 6½s'50	94	94	94
6 Greek Gov 6s'68	84	83	83
14 Hansa SS 6s '39 ww	70⅛	63⅛	70⅛
1 Haiti Rep 6s '52	88	88	88
1 Harp Min 6s'49 ww	78⅛	78⅛	78⅛
1 Heidelberg 7½s '50	90	90	90
2 Helsingfors 6½s'60	84⅛	83⅛	83⅛
28 Hungary 7½s '44	94	94	94
20 H L M Is 7½sB'61	80⅛	80	80
13 Hung Mun 7½s'45	78⅛	77	78⅛
5 do 7s '46	73	72	73
11 Ilseder Steel 6s '48	69	67	69
2 Irish Fr Sta 5s'60	106⅛	106⅛	106⅛
2 Ital Cred 7s B '47	95	94⅛	95
4 Ital P Util 7s '52	90⅛	90	90
26 Italy 7s '51	100	99⅛	99⅛
38 Jap Govt 6½s '54	107⅛	107⅛	107⅛
31 do 5½s '65	98⅛	97⅛	98⅛
6 Jugosl M Bk 7s'57	80	79⅛	80
6 Karstadt Ru 6s '43	57⅛	56⅛	57⅛
6 Kreu & Toll 5s'59	91⅛	90⅛	91⅛
1 Leipzig 7s '47	82	82	82
2 Lyons City 6s '34	105⅛	105⅛	105⅛
1 Marseilles 6s '34	105⅛	105⅛	105⅛
1 Met WS&D 5½s'50	49	49	49
1 Meridi Elec 7s '57	98⅛	98⅛	98⅛
1 Mexico 5s '45 asst	7⅛	7⅛	7⅛
1 Mlag M M 7s'50 xw	67	67	67
18 Milan 6½s '52	86⅛	85⅛	86
3 MinnsGer SF 6½s'58	39	38⅛	39
1 do 6½s A '46	38	38	38
5 Montec M 7s'37 ww	95⅛	95⅛	95⅛
1 Montevideo 7s '52	73	73	73
2 do 6s A '59	60⅛	60⅛	60⅛
20 N S Wales 5s'57	54	51	54
3 do 5s '58	50⅛	50⅛	50⅛
3 Nord Lloyd 6s'47	80	79⅛	80
9 Nord Ry 6½s'50	106⅛	106⅛	106⅛
17 Norw H El 5½s'57	99⅛	99⅛	99⅛
5 Nuremberg 6s '52	65	65	65
3 Norw Kngdm 6s'43	106⅛	105⅛	105⅛
6 do 6s '44	107	106⅛	106⅛
6 do 6s '52	102⅛	102⅛	102⅛
4 do 5½s '65	103	102⅛	102⅛
27 do 5s '63	101⅛	101⅛	101⅛
4 Orien D Ltd 6s'53	100⅛	100	100
17 do deb 5½s '58	96	95⅛	95⅛
10 Oslo 6s '55	103⅛	102⅛	102⅛
6 Oslo G&El 5s '63	99⅛	99	99
3 Pana Rep 5s'63	85	84⅛	85
3 Paris L&Med 6s'58	104⅛	104⅛	104⅛
1 Pernambuco 7s '47	25	25	25
1 Peru 7s '59	33	33	33
11 do 6s 60	20	20	20
6 do s f 6s 2d '61	19⅛	19⅛	19⅛
5 Pirelli 7s '52	103⅛	103⅛	103⅛
3 Poland 8s '50	79⅛	78⅛	79⅛
24 do 7s '47	72⅛	72	72⅛
3 do 6s '40	68⅛	68⅛	68⅛
2 P Allegre City 7½s'66	42⅛	42⅛	42⅛
1 Prague Grtr 7½s'52	103⅛	103⅛	103⅛
12 Prus F Sta 6½s'51	77⅛	75⅛	77⅛
71 do 6s '52	74⅛	73	74⅛
2 Qnsind Sta 7s '41	78	77⅛	78
15 do 6s '47	68	62⅛	68
5 Rhine M Dan 7s'50	92	92	92
20 Rhineelbe U 7s'46	83⅛	81	83⅛
53 Rhi W E P 6s'52	82⅛	79⅛	82⅛
16 do 6s '53 w w	81	79⅛	81
7 do 6s '53 ex war	78	77	78
32 do 6s '55	79⅛	78	79⅛
11 Rio G do Sul sf 6s'68	32	31	32
10 Rio Janeiro 6s'46	57	57	57
12 do 6½s '53	34	32⅛	32⅛
22 Rome 6½s '52	86⅛	86⅛	86⅛
[illegible] 7s '59	73⅛	73⅛	73⅛
20 R Dutch 4s '45 ww	90⅛	90⅛	90⅛
75 Ruhr 6s '53	64⅛	61⅛	61⅛
4 Santa F Arg7s'42	72	72	72
1 Saarbrkn 6s '53	82	82	82
1 Sao P City 6½s'57	35⅛	35⅛	35⅛
5 Sao P Sta 8s'36	70	65	70
4 do 8s '50	49	47⅛	47⅛
18 do 7s '40	76	73⅛	76
5 do 7s '56	43	40	43
10 do 6s '68	33⅛	33	33⅛
71 Sax P Wk 7s'45	79	77	78
22 do s&rfg 6½s'51	73⅛	72	73⅛
13 Sax SMin sf 7s'45	80	79⅛	79⅛
8 Seine [France] 7s '42	107⅛	107⅛	107⅛
7 Serbs C&Slo 8s'62	90	90	90
55 do 7s B '62	81	79⅛	81
14 Shinyet E P 6½s'52	93	92	92⅛
19 Siem&Hals 6½s'51	94	90⅛	94
16 Silesia Pr 7s'58	56	54⅛	54⅛
3 Soissons City 6s'36	107⅛	107⅛	107⅛
10 Styria 7s '46	86⅛	86⅛	86⅛
12 Swed Kdm 5½s'54	106⅛	106	106⅛
6 Sydney 5½s '55	49	49	49
12 Toho E Pw 7s'55	100⅛	100⅛	100⅛
7 do 6s '32	100⅛	99⅛	100⅛
6 Tokio City 5s '52	82⅛	82⅛	82⅛
4 do 5½s '61	96⅛	96⅛	96⅛
15 Tokio El Lt 6s'53	87⅛	87	87⅛
1 Tolima 7s '47	48	48	48
4 Tyrol Hy El 7½s'55	92	91⅛	92
3 do 7s '52	86	85⅛	86
11 Ujigawa E P 7s'45	101⅛	101⅛	101⅛
9 Uni K GB&I 5½s'37	108⅛	108	108
56 Uni S Wk 6½sA'51	71⅛	67	71⅛
41 do 6½s A '47	70	66	67
27 do 6½s C '51	70	66⅛	70
4 USW Burb 7s'51	102⅛	101⅛	102⅛
1 Up Aust Pr 7s'45	97	97	97
5 do 6½s '57	90	89⅛	89⅛
1 Uruguay 8s '46	87	87	87
3 do 6s '60	66⅛	66	66
23 do P Wks 6s'64	65	65	65
1 Vene M Bk 7s'52	99⅛	99⅛	99⅛
52 Vienna S F 6s'52	88⅛	87⅛	88
20 Warsaw 7s '58	57	56	57
27 Wphal U E P 6s'53	65	63⅛	63⅛
11 Wuert H EP 6½s'50	84⅛	84⅛	84⅛
1 Yokohama 6s '61	100	100	100

PRIMARY GRAIN MOVEMENT

	Wheat.	Corn.	Oats
Receipts—			
Monday	1,030,000	600,000	161,000
Last week	897,000	636,000	289,000
Last year	851,000	601,000	344,000
1929	1,967,000	1,307,000	585,000
Shipments—			
Monday	1,473,000	302,000	147,000
Last week	1,136,000	599,000	145,000
Last year	1,361,000	746,000	290,000
1929	599,000	852,000	339,000

CASH GRAIN NEWS

Many exporters asked sharply higher prices in their offers of wheat abroad over the week-end, according to messages from the seaboard, which curtailed business to some extent, but around 500,000 bu were understood to have been sold in all positions. Some Canadian barley was also sold, but the quantity was not given.

Chicago handlers sold 3,000 bu wheat, 90,000 bu corn, 97,000 bu oats, and 2,000 bu barley to the domestic trade, with 15,000 bu wheat, 315,000 bu corn, and 4,600 bu oats booked to arrive.

Cash wheat prices continue to readjust from an old to a new crop basis, with the local market quoted 1 to 6c lower than on Saturday, with No. 1 hard sold at 72c, against 78c the previous day. No. 1 northern brought 77c and No. 1 mixed, 72c. Kansas City reported prices as 3@4½c lower; Omaha, 3@5c lower, and St. Louis, 1c lower. At Kansas City 6 cars of new No. 1 hard sold at equal to 69c, track Chicago.

There was no change in the local cash corn basis, despite the large country offerings to arrive. No. 1 and No. 2 yellow brought ⅝@1c over; No. 2 mixed, ½c over; white, 1½c over; No. 3 yellow, ¼@½c over, and No. 3 mixed, July price to ⅝c under.

Offerings of cash oats were limited, with the basis steady. No. 2 white brought ½c over and No. 3 white, July price. No. 2 rye was 1c under to 4c over July.

Official receipts of grain at Chicago Monday: Wheat, 149 cars; corn, 267 cars; oats, 12 cars; rye, 1 car; barley, 25 cars.

Range of cash grain prices in leading markets follow:

WHEAT.

	Chicago.	Kansas City.	St. Louis.
No 1 red	......	63 @64	81
No 2 red	......	62 @63	......
No 1 hd.	71	64 @69	......
No 2 hd.	......	63 @65	......
No 3 hd.	......	62 @64	......
No 4 hd.	......	61 @63	......
	Chicago.	Winnipeg.	Minneapolis.
No 1 n.	77	62⅝	68¼@71¼
No 2 n.	......	59⅝	66¼@68¾
No 3 n.	......	54⅝	......
No 1 d n.	......	......	68¼@71¼
		Toledo.	Omaha.
No 2 red.		51½@52½	......
No 3 hd.		......	65

CORN.

	Chicago.	Kansas City.	St. Louis.
No 1 mx.	58⅝	52 @53	......
No 2 mx.	58¼@58⅝	51 @51½	58
No 3 mx.	58	......	......
No 4 mx.	......	......	56½
No 1 yel.	58⅝@59¼	......	59
No 2 yel.	58⅝@59¼	55 @55½	59
No 3 yel.	58⅛	53¼@54¼	58⅛
No 4 yel.	57⅛	52¼@53⅛	57½
No 6 yel.	55¼@56	......	......
No 2 wh.	59⅛@59⅛	53¼@54⅛	59⅛
No 3 wh.	58⅝@59	52¼@53⅛	58¼@59
No 4 wh.	......	51¼@52⅛	......
No 5 wh.	56	......	......
	Milwaukee.	Omaha.	Peoria.
No 1 mx.	......	51	......
No 2 mx.	......	50½	......
No 6 mx.	54⅝	......	......
No 1 yel.	58⅝@59	52½	......
No 2 yel.	58⅝@59	52½	57
No 3 yel.	......	51½	......
No 4 yel.	......	50½	......
No 2 wh.	......	52½	......
No 5 wh.	......	48½	......
	Minneapolis.	Buffalo.	Toledo.
No 2 yel.	54 @55	......	63 @64
No 3 yel.	53 @54	......	......
No 2 mx.	51½@52	......	......

OATS.

	Chicago.	Kansas City.	St. Louis.
No 2 wh.	27 @27½	27½@28	......
No 3 wh.	27½	26 @27	28
No 4 wh.	26	......	27
	Milwaukee.	Omaha.	Minneapolis.
No 2 wh.	......	......	25¼@26¼
No 3 wh.	......	......	24¼@25½
No 4 wh.	27	......	23 @24¼
	Buffalo.	Toledo.	Peoria.
No 2 wh.	......	31 @32	25½

RYE, BARLEY, AND FLAX.

	Rye.	Barley.	Flax.
Chicago	39½	37 @55	1.54½
Milw	......	52	......
Minneap.	.36⅝@38⅝	31 @46	1.50½@54½
Duluth	.37⅝@38⅝	32⅝@35⅝	1.51½+57⅛

CLOVER AND TIMOTHY.

	Cash.	October.
Clover—		
Chicago, per 100 lbs.	11.50@18.50	......
Toledo, per 60 lbs.	13.50@13.75	13.75
Timothy—		
Chicago, per 100 lbs.	7.50@ 8.50	......

GRAINS IN ALL MARKETS

	Open.	High.	Low.	Close June 22, 1931.	June 20, 1931.	June 23, 1930.
July Wheat.						
Chi	.59¼	.59¾	.57⅛	.59⅛	.57⅝	.92
K. C.	.52⅛	.53⅛	.51⅛	.53⅛	.51⅝	.85¼
Mpl	.66¼	.66⅛	.64⅛	.65⅛	.66	.92½
*Dul	.58⅛	.58⅛	.57⅛	.58⅛	.58⅛	.83½
Win	.63⅛	.63⅛	.62⅛	.63⅛	.61⅝	.97¼
Lpl	.61⅛	.62⅛	.61⅛	.62⅛	.59⅛	1.03⅛
September Wheat.						
Chi	.59⅝	.60⅛	.58⅛	.60⅛	.58⅛	.95½
K. C.	.53⅛	.54⅛	.52⅛	.54⅛	.52⅝	.88⅛
Mpls	.62⅛	.63⅛	.61⅛	.63⅛	.62⅛	.95⅛
*Dul	.57	.57	.55⅛	.56⅛	.55⅛	.85⅛
October Wheat.						
Win	.65⅛	.65⅛	.64	.65⅛	.63⅛	1.00⅛
Lpl	.63⅛	.65⅛	.63⅛	.65⅛	.62⅛	1.04⅛
December Wheat.						
Chi	.64⅛	.64⅛	.62⅛	.64⅛	.62¼	1.00⅛
K. C.	.56⅛	.58⅛	.56⅛	.58⅛	.56⅛	.93½
Mpls	.65⅛	.65⅛	.64⅛	.65⅛	.63⅛	.99
Win	.66⅛	.67⅛	.65⅛	.66⅛	.64⅛	1.02¼
Lpl	.66⅛	.68	.66⅛	.67⅛	.64⅛	1.06⅛
July Corn.						
Chi	.58⅛	.59⅛	.57⅛	.59⅛	.58⅛	.76¼
K. C.	.53⅛	.53⅛	.52⅛	.53⅛	.53	.75⅛
September Corn.						
Chi	.56⅛	.57⅛	.55	.57⅛	.55⅛	.75
K. C.	.52⅛	.53	.51⅛	.52⅛	.51⅝	.73
December Corn.						
Chi	.50½	.50⅛	.48⅛	.50⅛	.49⅛	.70
K. C.	.45⅛	.46⅛	.44⅛	.46⅛	.45	.65⅛
July Oats.						
Chi	.26⅛	.27⅛	.26⅛	.27⅛	.26⅛	.35⅛
Mpl	.24⅛	.24⅛	.23⅛	.24⅛	.23⅛	.32
Win	.30⅛	.31	.30	.30⅛	.30	.46⅛
September Oats.						
Chi	.56⅝	.57⅛	.55⅛	.57⅛	.55⅛	.75
Mpl	.24⅛	.25	.24⅛	.25	.24⅛	.33⅛
October Oats.						
Win	.32⅛	.32⅛	.31⅛	.32	.31⅛	.45⅛
December Oats.						
Chi	.29⅛	.30⅛	.29⅛	.30⅛	.29⅛	.40
Win	.31⅛	.32	.31⅛	.31⅛	.31⅛	.43⅛
July Rye.						
Chi	.39⅛	.39⅛	.38⅛	.39⅛	.38⅛	.47
Mpl	.36⅛	.36⅛	.35⅛	.36⅛	.35⅛	.48⅛
Dul	.36⅛	.37⅛	.36⅛	.37⅛	.36⅛	.48⅛
Win	.38⅛	.38⅛	.37⅛	.37⅛	.36⅛	.48
September Rye.						
Chi	.41⅛	.41⅛	.40	.41⅛	.40⅛	.51⅛
Mpl	.38⅛	.38⅛	.37⅛	.38⅛	.37⅛	.51⅛
Dul	.38⅛	.38⅛	.37⅛	.38⅛	.38	.51
October Rye.						
Win	.40⅛	.40⅛	.39⅛	.39⅛	.38⅛	.51⅛
December Rye.						
Chi	.45	.45	.43⅛	.44⅛	.43⅛	.57⅛
Mpl	.40⅛	.41	.40⅛	.41	.39⅛	....
Win	.42	.42	.40⅛	.41	.40⅛	.53⅛
July Barley.						
Mpl	.33⅛	.33⅛	.33⅛	.33⅛	.33½	.44⅛
Win	.33⅛	.34⅛	.33⅛	.34	.33⅛	.38⅛
July Flaxseed.						
Mpl	1.46½	1.49½	1.46½	1.49½	1.46	2.66½
Dul	1.50	1.51½	1.49½	1.51½	1.49	2.70
Win	1.10	1.11⅛	1.10	1.11⅛	1.09½	2.10

*Durum. †Exchange, $4.85⅝.

OPEN GRAIN TRADES

Open interest in grain futures on the Chicago Board of Trade follow, last three ciphers omitted:

	July.	Sept.	Dec.	Total.
WHEAT.				
Saturday	28,693	31,727	17,564	78,794
Friday	29,578	31,298	17,544	79,240
Week ago	30,643	29,937	16,111	77,541
CORN.				
Saturday	18,992	14,166	7,334	40,492
Friday	19,146	14,413	7,349	40,908
Week ago	20,001	13,857	6,954	40,812
OATS.				
Saturday	4,546	4,184	3,986	12,716
Friday	4,650	4,090	3,891	12,631
Week ago	5,168	3,850	3,736	12,764
RYE.				
Saturday	4,296	4,104	780	9,180
Friday	4,436	4,030	749	9,215
Week ago	4,702	3,605	665	8,972

Grain future purchases on the Chicago Board of Trade follow, last three ciphers omitted:

	Saturday.	Wk.ago.	Last yr.
Wheat	22,744	8,988	49,573
Corn	9,271	2,997	12,065
Oats	801	304	1,984
Rye	655	635	2,765
Total	33,471	12,824	66,387

FAIR RUN OF HAY

Monday morning accumulation of hay amounted to 24 cars of timothy or one of its mixtures with grass or clover and 2 cars of marsh hay. The latter are selling slowly while in the tame hay division, old crop No. 1 leafy alfalfa and the better types of straight timothy or timothy light clover mixed are selling readily. Quality of the run was inclined to be fair.

U. S. Grades—	No. 1.	No. 2.	No. 3.
Timothy	$18@19	$17@18	$13@15
Tim lt. clov. mixed	18@19	16@18	13@14
Tim. med. clov. mix	17@18	16@17	13@14
Clov. lt. tim. mix	16@17	15@16	12@13
Clover	16@17	15@16	12@13
Tim. lt. grass mix	17@18	14@16	13@14
Tim. hvy. grass mix	15@18	12@14	11@12
Alfalfa, new crop	16@18	14@16	11@13

Sample grade, $7@10.
Straw, wheat or oat, $7@9; rye, $10@11.

WORLD'S GRAIN MARKET NEWS

A sudden revival has come to the grain, stock and cotton markets, which was largely unexpected. It caught the trade largely short and the evening up, coupled with new buying, has given new life to all markets and traders are hopeful that a further enlargement in speculative buying will continue. Prices are up around 5c from the recent low. It was said at the close that more new orders had come into the pit than in recent months. Sentiment has changed so radically that traders as a rule are feeling better, and old timers said that the market has done the same in the last two trading days as many times before, after a long period of deflation, having advanced unexpectedly.

"Inasmuch as we paid so much attention to the Liverpool wheat strength and advanced here accordingly," said Fred Uhlmann of the Uhlmann Grain company, "we are just as far away from an export basis as ever, and at the close our July price was only 2⅜c lower than Liverpool. We repeat again that such a situation must correct itself before very long."

There is an impression in the grain trade that some big thing is likely to be sprung at any time and every rumor regarding the farm board credited to Washington starts a fresh line of gossip and causes sharp fluctuations. Between watching news from Washington and the southwestern wheat movement, traders are kept unusually busy. According to Washington reports late yesterday there was no change in the farm board's policy as far as its holdings of wheat were concerned.

Reports that 315,000 bu of corn were bought from the country by Chicago cash handlers yesterday, also that a boat was loading in Duluth with 240,000 bu of corn to come here, created a bearish feeling and a little selling of futures. There are many traders who believe that corn is relatively too high, as compared with wheat, and they think the country will sell on all bulges.

GRAIN STATISTICS

United States visible supply of wheat decreased 3,141,000 bu last week; corn, 1,276,000 bu; oats, 391,000 bu; rye, 93,000 bu, and barley, 168,000 bu. Details follow:

	This week.	Last week.	Last year.
Wheat	189,735,000	192,876,000	109,641,000
Corn	7,642,000	8,918,000	8,543,000
Oats	7,749,000	8,140,000	11,887,000
Rye	9,345,000	9,438,000	12,052,000
Barley	4,030,000	4,198,000	4,924,000

Chicago Grain Stocks.

Wheat stocks in all positions in Chicago decreased 129,000 bu last week; corn, 2,000 bu; oats, 8,000 bu, and rye, 198,000 bu, while barley increased 39,000 bu. Details follow [last three ciphers omitted, except in the totals]:

	Public.	Private.	*Total.	Last year.
Wheat	14,504	12,115	26,619,000	12,805,000
Corn	875	935	1,810,000	2,325,000
Oats	71	790	861,000	3,395,000
Rye	831	1,242	2,847,000	6,367,000
Barley	.....	452	729,000	169,000

*Includes 774,000 bu rye and 277,000 bu barley afloat.

Contract Grain Stocks.

Contract stocks of wheat in public elevators in Chicago decreased 646,000 bu last week nd corn 4,000 bu. Details follow:

	This week.	Last week.	Last year.
Wheat	14,375,000	15,021,000	7,701,000
Corn	875,000	510,000	545,000
Oats	71,000	75,000	1,292,000
Rye	831,000	851,000	3,877,000

BIDS AND OFFERS

Range of prices on bids and offers, good all day Tuesday, follow:

	Bids High.	Bids Low.	Bids Close.	Offers High.	Offers Low.	Offers Close.
WHEAT.						
July	.58	.57⅝	.57⅝	.61⅝	.61⅝	.61⅝
Sept.	.58⅝	.58⅛	.58⅝	.63⅝	.62⅛	.63
Dec.	.63⅛	.62⅝	.62⅝	.67⅛	.66⅝	.67½
CORN.						
July	.58⅛	.57⅛	.57⅛	.61	.60⅝	.60⅝
Sept.	.56⅛	.55⅛	.56	.59⅝	.58⅛	.58⅝
Dec.	.48⅝	.49	.49⅛	.52⅛	.52	.52⅝
OATS.						
Sept.	.....	.....	.....	.28⅝	.28⅝	.28⅝
Dec.	.....	.....	.....	.31½	.31⅛	.31½
RYE.						
July	.....	.....	.....	.40⅝	.40⅝	.40⅝
Sept.	.40	.39⅝	.39⅝	.43	.42⅝	.42⅝
Dec.	.....	.....	.....	.46½	.46	.46½

GOOD ALL THIS WEEK.

	Wheat.	Corn.	Oats.	Rye.
Bids				
July	.55⅛	.55½	.26⅛	.36⅛
Sept.	.56⅛	.53⅛	.26⅛	.39
Dec.	.60⅛	.47⅛	.29⅛	.42
Offers				
July	.64⅛	.63	.29	.43
Sept.	.66	.61	.29⅛	.45
Dec.	.70	.54	.32	.48½

COMMERCIAL GRAIN STOCKS

Stocks of commercial grain in store and afloat at leading domestic points, as compiled by the Bureau of Agricultural Economics, follow:

	This week.	Last week.	Last year.
Wheat	205,971,000	208,521,000	113,019,000
Corn	8,159,000	9,326,000	8,732,000
Oats	8,291,000	8,744,000	12,037,000
Rye	10,071,000	10,157,000	12,522,000
Barley	6,613,000	6,774,000	6,523,000
Flax	767,000	703,000	425,000

Stocks of Canadian grain in store in the United States:

	This week.	Last week.	Last year.
Wheat	4,473,000	4,717,000	14,901,000
Oats	83,000	83,000	128,000
Rye	2,000	4,000	188,000
Barley	296,000	337,000	2,429,000

GOOD BULGE IN LARD

An advance of 20@22½c on lard was due to the bulge yesterday in cotton, grains and stocks, also to a jump of 15@25c in hogs. Liverpool lard was up 1s 3d to 1s 6d which was a strengthening influence. A little hedging was well absorbed and closing prices were at the top. Bellies, although traded in sparingly, gained 2½@15c. Exports of lard for the week were 9,907,000 lbs. against 8,973,000 lbs. last year. Of bacon they were 3,587,000 lbs. against 4,660,000 lbs. last year. Prices follow:

Clear Bellies.

	High.	Low.	Close Jun.22, 1931.	Jun.20, 1931.	Jun.23, 1930.
July	9.37	9.37	9.37	9.30	13.00
Aug.	......	......	9.50	9.35	......
Sept.	......	......	9.55	9.52	12.00
Lard.					
July	8.30	8.22	8.30	8.10	9.35
Sept.	8.42	8.35	8.40	8.20	9.47
Oct.	8.42	8.32	8.42	8.20	9.50

POTATO TRADING ACTIVE

Maine Green mountain potatoes opened trading on the Chicago Mercantile exchange yesterday, 25 cars, or 1,000,000 lbs, changing hands in the October delivery contract. First sales were made at $1.08. The price dropped to $1.05 and recovered to a close of $1.07, offerings being liberal. Butter futures were firmer, gaining ⅜@½c for the day. Statistical news was bullish and stimulated active support, although realizing and new selling came in at the close. Egg futures closed off ⅛c, the statistical news failing to change to the bullish side. Receipts continue heavy. The low price at which the Maine potatoes opened reflected the prevailing sentiment as a result of indications of one of the heaviest crops on record. Sales—Butter, 99 cars; eggs, 59 cars; potatoes, 32 cars. Deliveries—butter, 2 cars. Prices follow:

BUTTER.

	Open.	High.	Low.	Close.	Prev. close.
Stor. stands—					
Nov.	24⅝	25⅛	24⅝	25	24⅝
Fresh stands—					
June	22¼	22¼	22¼	22¼	21⅝
July	22⅝	22⅝	22⅛	22⅛	21⅝
EGGS.					
Refg. stands—					
Nov.	21⅛	21⅛	21⅛	21⅛	21⅛
Stor. pkd. firsts—					
June	16	16	16	16	15½
POTATOES.					
Idaho russet—					
Oct.	$1.43	$1.43	$1.43	$1.43	$1.43
Round whites—					
Oct.	93	93	93	93	93
Maine Green Mtns.—					
Oct.	1.08	1.08	1.05	1.07	....

PRODUCE MARKETS

Fresh eggs were in demand and the market firm. Receipts, 30,651 cases. Butter prices were advanced, ½@1c. Receipts, 18,340 tubs. Live poultry sold at former prices. Receipts, 3 cars and 16 trucks. Potatoes steady for choice, but considerable heated stock arriving. Receipts, 148 cars with 291 cars on team track.

WHOLESALE CREAMERY BUTTER PRICES

	Chicago— Whole milk.	Chicago— Centralized.	New York.	Boston.	Philadelphia.
93 score	.22⅝	...	24½	....	25½
92 score	.21⅝	...	23⅝	24	24½
91 score	.21	...	23	23⅝	23½
90 score	.20	22½	22¼	23⅛	22
89 score	.19½	21	21½	22⅛	21
88 score	.19	19½	21	22	20
87 score	.18	....	20½	21½	19
86 score	.17½	....	....	21	....

BUTTER PRICES TO CHICAGO RETAILERS

Score—	Tubs.	Prints.	Cartons.
Best (92-93)	.24½-25½	25½-26½	26½-27½
Good (89-91)	.22 -23	23½-24½	24 -25

WHOLESALE CHEESE PRICES.

	Chicago	Boston.	New York.	Philadelphia.
Flats	......	......	13 -15	......
Twins	.12⅝-13	14⅝-15¼	......	......
S. dais.	13½-13⅞	15 -15½	14¼-14⅞	14⅝-14½
D. dais.	13½-13½	......	......	......
Y. Ams.	......	15 -15½	14½ 15	......
Lghns.	13¼-13½	......	......	14¼-14½

LIVE POULTRY—WHOLESALE.

Turkeys ....18@20c Broilers, 2@3 lbs.23c
Leghorns ....14c Old roosters 12½c
Hens, heavy......17½c Ducks, spring.14@17c
Hens, light .....18½c Geese, spring 16c

FRESH EGGS.

Extra firsts 15½c
Fresh graded firsts 15c
Current receipts 14c
Dirties 12½c
Extra special, candled for the retail trade, 7@8c over extra firsts.

VEAL CARCASSES.

70@80 lbs ....10c 90@110 lbs...10@11c
50@60 lbs ....8½@9c 110@120 lbs..12@13c

WHOLESALE DRESSED BEEF.

	Yearlings.	No. 1.	No. 2.	No. 3.
Ribs	16	16	15	10
Loins	26	29	25	14½
Rounds	16	14½	14	11½
Chucks	12	9½	9	9
Plates	8	6½	6	4

POTATOES.

New southern, 100 lbs...........$1.45@1.65
North Carolina, brls.............2.50@2.55

CROP REPORTS MIXED

"The week ended Saturday brought fairly good scattered showers in Indiana, northern Iowa and rather heavy rainfall in Oklahoma and central eastern Kansas," says B. W. Snow of Bartlett Frazier Co. "Ohio, Illinois, southern Iowa and Missouri were dry, with a few good showers in Nebraska. Most of South Dakota and all of North Dakota was deficient and the spring wheat territory continues very dry. There was too much rain in the harvesting district of the southwest."

A report from Galesburg, Ill., to J. E. Bennett & Co., says wheat looking fine and some of it will be ready to cut by end of this week. Oats are headed and corn 12 to 18 inches tall with good color and fields exceptionally clean.

H. C. Donovan wires from Weyburn, Sask., to Logan & Bryan: "Regina to here and 50 miles west of here wheat a failure. 18 hour soaking rain coming too late to do any good except make plump kernels on the short heads of portions still alive."

The Northwest Bancorporation in a review of the crop situation says the Red River valley of North Dakota and western Minnesota and central part of North Dakota making good progress. These are the main producing areas. Crops and livestock of central Montana have been considerably benefited by recent rains while in far western Montana favorable conditions have prevailed throughout the spring.

George M. Le Count wires from Brandon, Manitoba, to Stein, Alstrin: "Wheat crop from here appears to be almost a complete failure. Poor conditions extends north and includes greater part of belt. In Manitoba conditions are more promising. Territory very dry and has suffered from wind; wheat is in boot with straw only 5 to 6 inches tall and can make only light crop at best. If heavy rains occur soon latest wheat would be improved some."

"Crop news continues to reflect serious conditions in the northwestern part of our wheat area, northern and western North Dakota and eastern Montana," writes J. E. Bennett & Co's Minneapolis office. "A consensus of reports indicate losses will run heavy in that territory. Reports covering balance of the northwest indicate splendid condition of all grains."

J. E. Bennett & Co.'s traveling representative wires from Fort Dodge, Ia.: "Heavy rains over week end has entirely eliminated the anxiety of drought as soil is thoroughly drenched. Corn averages 12 inches to 2 feet tall. Soil in excellent condition. Oat cutting will start around July 10. Believe oats acreage has been reduced somewhat from last year in favor of increased barley acreage."

"Practically no rain here the past week," wires H. I. Baldwin from Decatur, Ill. "Wheat is maturing fast and harvest will commence the last few days of this month. Quality and yield promise is good. This is good corn weather, but many fields look a little ragged owing to cold weather in May. Oats, alfalfa and soy beans all look well."

CANADA CROP CONDITION

A condition of 63 for the spring wheat crop in the three Canadian northwestern provinces was given in the weekly report of the Searle Grain company of Winnipeg. This compared with 70 a week ago, but the report says the full benfit of the week-end precipitation is not reflected in the returns. Alberta is given a condition of 82; Saskatchewan, 53 and Manitoba, 65. Condition of rye in Saskatchewan is placed at 50.

BUSINESS SESSIONS TODAY

CONVENTIONS.

American Railway Assn. [Protective].Stevens
Am. Rwy. [Mechanical]............Congress
American Society for Testing Materials ....Stevens
Railway Accounting Officers ...Palmer house
United Artists Corp. ....Stevens
Western Glass jobbers ....Blackstone

MEETINGS.

Chicago Master steamfitters.........Congress
Chicago Newspaper carriers ....Congress
Home Life Insurance Co. ..Edgewater Beach
Motor and Equipment Assn. ....Stevens
Pickle Manufacturers ....Palmer house
Plywood Manufacturers ....Palmer house
Tile Dealers ....Great Northern

LUNCHEONS.

American Business club ....Sherman
Carton Credit Assn. ....St. Clair
Co-operative club ....Morrison
Credit Assn. Window Shade and Industries ....La Salle

EVENING EVENTS.

Anthracite Coal service ....La Salle
Carr Department Officers Assn.......Stevens
Chicago Fur Credit Assn. .....Palmer house
Chicago Paper Assn. ....Bismarck
Concrete Laundry tray ....Congress
[Compiled by the convention bureau of the Chicago Association of Commerce, to which please send any additions or corrections.]

HIDE FUTURES

Trading in hide futures on the New York hide exchange was very active. The market closed 10 to 15 points higher. Total sales, 3,680,000 lbs. Prices follow:

	High.	Low.	Close.	Prev. close.
September	10.55	10.49	10.55	10.35
December	12.05	11.99	11.99	11.85
March	13.05	13.00	13.05	....

MILWAUKEE STOCKS

	Sales.	High.	Low.	Close.
Firemen's Ins	50	21¼	21¼	21¼
Insurance Sec	100	6⅝	6	6⅝
Line Material	50	9	9	9
Old Line Life	50	27⅝	27⅝	27⅝
Outboard A	100	5	5	5
Do B	200	1⅛	1⅛	1⅛
Viking Pump	50	9½	9½	9½
Waukesha Motors	30	47	45	47
Wis Bankshares	25	5½	5⅛	5½

LIVERPOOL COTTON.

LIVERPOOL, June 22.—(AP)—COTTON—Spot, moderate business done; prices forty points higher; American strict good middling, 6.00d; good middling, 5.65d; strict middling, 5.40d; middling, 5.25d; strict low middling, 5.05d; low middling, 4.80d; strict good ordinary, 4.60d; good ordinary, 4.30d. Sales, 6,000 bales, including 3,200 American; receipts, 11,000; American, 10,500. Futures closed barely steady. July, 5.00d; October, 5.14d; December, 5.21d; January, 5.25d; March, 5.34d; May, 5.42d; July, 5.48d.

RUBBER.

NEW YORK, June 22.—(AP)—RUBBER—Futures closed steady; July, 6.30c; September, 6.50c; December, 6.90c. New contracts: July, 6.40c; September, 6.60c; December, 6.85c. Spot smoked ribbed, 6⅝c.

SMOOT REVIVES GHOST OF 16 TO 1 BY SILVER PLEA

Wants Metal Returned to Money Basis.

Washington, D. C., June 22.—[Special.]—The movement for the stabilization and perhaps the monetization of silver has won a new recruit, it was revealed today, when Senator Reed Smoot [Rep., Utah] announced that he was visiting President Hoover this evening to propose a new plan to restore silver to its former ratio.

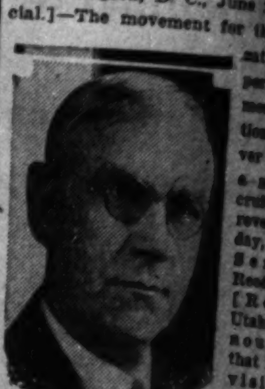

SENATOR REED SMOOT. [(C) Harris & Ewing Photo.]

Senator Smoot, once an ardent gold advocate and an emphatic opponent of Bryan's 16 to 1 issue, declined to make his plan public before communicating it to the President, but said that he would have a statement to make concerning it tomorrow.

Joins Colleague in Movement.

Heretofore the silver movement has been led by Senator William H. King, Democrat, and also from Utah, a state vitally interested in silver prices. Reports from the west are that Senator Smoot's constituents made him believe he ought to follow his colleague's example.

Accompanying the senator on the White House visits were William Montague Ferry, James Orr Eldon, Emil J. Raddatz, and Wilson I. Snyder, all mining executives of Salt Lake City.

During the day Senator Smoot and the four mining engineers met with Assistant Secretary of Commerce Julius Klein and with him discussed the world silver situation.

Hoover Not Encouraging.

President Hoover recently replied to a senate resolution passed at the last congress by saying that foreign nations were not in favor at this time of holding an international silver conference such as the senate suggested. Since then under Senator King's leadership an effort has been made to persuade some other country to call such a conference.

The Canadian government, it is known, has been approached by the silver advocates, who wish to see silver restored to its old ratio and given a money, rather than a commodity, value.

SUGAR.

NEW YORK, June 22.—(AP)—SUGAR—Raw was quiet today, but the undertone was steady and as no sales were reported to refiners, prices were unchanged at 3.30c for spots duty paid. Buyers appeared willing to make purchases at this level, but holders asked from 1-32 to 1-16 of a cent more. An operator purchased 108,000 bags of Philippine for November-May shipment at an average price of 3.52c.

Influenced by the better tone in all of the other commodity markets and a favorable construction of the proposals from Washington of a year's moratorium in the payment of reparations, sugar futures were firmer and closed with net gains of 3 to 4 points. Approximate sales, 38,550 tons. Prices follow:

	Open.	High.	Low.	Close.	Prev. close.
July	1.23	1.24	1.23	1.24	[illegible]
Sept.	1.31	1.33	1.31	1.31	[illegible]
Dec.	1.40	1.41	1.39	1.40	[illegible]
Jan.	1.42	1.42	1.41	1.41	[illegible]
March	1.47	1.48	1.46	1.46	[illegible]
May	1.53	1.54	1.53	1.53	[illegible]

Refined was unchanged at 4.55c for fine granulated.

COTTONSEED OIL.

NEW YORK, June 22.—(AP)—Bleachable cottonseed oil closed strong today, 15 to 45 points net advance influenced by the gains in stocks, cotton, grains and other markets. Crude oil was higher at 62c bid in the southeast and the valley. Sales totaled 32 contracts.

Bleachable spot closed 6.95c; July, 7.20c; September, 7.40c; October, 7.15c; December, 7.00c; January, 7.25c. Prime summer yellow contracts closed at 6.85c for spot, 7.10c for July, 7.53c for September, 6.90c for December, and 7.00c for January with sale of one lot in the September position.

ROSIN AND TURPENTINE.

SAVANNAH, June 22.—(AP)—TURPENTINE—Firm 48½@50c; sales, 43; receipts, 637; shipments, none; stock, 18,374 casks. ROSIN—Firm; sales, 861; receipts, 2,250; shipments, none; stock 213,323 bbls; quote: B, $3.50@3.55; D, $4.10@4.15; E, $4.25@4.50; F, $4.40@4.75; G, [illegible] 5.15; H, $4.55@5.30; I, $4.55@5.35; K, $4.80@5.45; M, $5.30@5.75; N, [illegible]; WG, $7.20@7.45; WW, $7.45@7.75; X, $7.80.

MAIL ORDERS INCREASE.

National Bellas Hess company reports that mail orders in May were 12.17 per cent above May last year—and that May is the fifth consecutive month to show a gain over the corresponding month of last year.

The Difference Between Our Bonds and Others

No losses, no failures, no continued bad market in OUR Securities. They underlie Chicago's development, support its progress, contribute to its greatness. They are part of the solid substance of this great city.

When you buy OUR Bonds you get in them the basic values of Chicago property as security. WE KNOW costs, locations, income. We put OUR own money into these loans before we attempt to sell them to you.

Less than an hour's ride will take you to any property on which we loan money and you can examine values, check income and actually see the security.

OUR 100% SAFE BONDS are offered in $100, $500 or $1,000 Denominations

Never a Loss to An Investor At Any Time

HEITMAN TRUST CO.
3rd Floor, Otis Building
10 S. La Salle Street
CHICAGO
Phone Franklin 2400

News and ... of Stock...

Moves with Trend.

With the turn for ... general market, sp... for American Super... increased. This sto... in accordance with ... by the major list. I... ticular any special m... in which it is inter... investments of the ... of common stock ... parts of Commonwea... United corporation, ... Share and Consolida... York. These, in tur... in extensive utility ... country as well as in... In recent years the p... Superpower has been ... holdings in fewer co... to control or operate ... has an interest.

Detroit Interests Buy...

Detroit interests ... have been buyers ... they "A" on the th... poration will autho... dividend at the nex... "B" stock is liste... board."

Shorts Caught Short.

The sharp run-up ... caught many professi... ping. Belated coveri... dence this morning ... specialties.

Trading in Expo... Spurred by H...

[Chicago Tribune Pr...]

New York, June 22... of copper spurted toda... petus of the lowest ... history and renewed ... gendered by President ... toward a moratorium ... debts and reparations. ... 3,000,000 pounds were ... day, the export price b... at 8.275 cents. This ... total to be recorded in... several months. The el... in London was quoted ... lent of 8¼ cents a pou... the market here.

Our Ju... Investment R...

... summarizes the S... Bond Markets and t... a group of ten lo... listed stocks upon ... shall be glad to ... special analyses on ...

Write for List CT...

HORNBLO... & WEEK...
Established 18...
39 South La Salle ...
CHICAGO
Telephone Franklin ...
NEW YORK BOSTON CHICAGO CLEVELAND
Members of the N... Boston, Chicago, Clevela... burgh, and Detroit Stock ... and the New York Curb...

An investment in Cities Service ... more than 125 publi... and petroleum compan...

Earnings fro... subsidiaries ser... 7200 communi... protect the divi... you receive fr... Cities Servic... Common stoc...

Mail the Coupon...

HENRY L. DOHERTY & ...
300 S. La Salle St., Chica...
Please send me full informati... Cities Service Common stock.
Name........
Address........

Northern Indi... Public Servi... Company
Notice of Dividend...

The Board of Director... Northern Indiana Public ... Company has declared the... ing regular quarterly di... One and three-quarters ... (1¾%) on each share of ... standing seven per cen... Preferred Stock. One and one-half per cen... on each share of the outs... six per cent (6%) Preferre... One and three-eighths ... (1⅜%) on each share of ... standing five and one-half ... (5½%) Preferred Stock. The above dividends are ... July 14, 1931, to stockho... record June 30, 1931.
BERNARD P. SHEA...
Se...

CANADA D...
Ginger Ale, Incorporat...
A Delaware Corporatio...
Dividend Notice

At the meeting of the Board o... of Canada Dry Ginger Ale, Inc... held June 16, 1931, a regular ... dividend of seventy-five cents ... share was declared, payable Jul... to stockholders of record at th... business July 1, 1931.
R. W. SNOW, ...

NEW·YORK·STOCK·TRANSACTIONS

Monday, June 22, 1931.
Shares sold today 4,800,000
Year ago 3,500,000

Monday, June 22, 1931.
Total sales 1931 to date..... 410,700,000
Total sales 1930 to date..... 492,100,000

News and Gossip of Stock Marts

Move with Trend.

With the turn for the better in the general market, speculative demand for American Superpower has again quickened. This stock always moves in accordance with the trend shown by the major list. It reflects in particular any special moves in the stock in which it is interested. Principal components of the company consist of common stock and option warrants of Commonwealth and Southern, parent corporation, Electric Bond and Share and Consolidated Gas of New York. These, in turn, are interested in extensive utility properties in this country as well as in foreign nations. In recent years the policy of American Superpower has been to concentrate holdings in fewer companies, but not to control or operate any in which it has an interest.

—o—

Syndicate Interests Buyers.

Syndicate interests are reported to have been buyers of Houdaille-Hershey "A" on the theory that the corporation will authorize the regular dividend at the next meeting. The "A" stock is listed on the "big board."

—o—

Shorts Caught Short.

The sharp run-up on Saturday caught many professional shorts napping. Hasty covering was in evidence this morning in some of the specialties.

Trading in Export Copper Spurred by Hoover Plan

[Chicago Tribune Press Service.]

New York, June 22.—Foreign sales of copper started today under the impetus of the lowest export price in history and renewed confidence engendered by President Hoover's move to avert a moratorium in interallied debts and reparations. Approximately 100,000 pounds were sold abroad today on the export price being unchanged at 9.375 cents. This is the largest sale to be recorded in a morning in several months. The electrolytic price in London was quoted at the equivalent of 9¼ cents a pound higher than the market here.

Our June Investment Review

contains the Stock and Bond Markets and tabulates a group of ten low-priced bond issues upon which we shall be glad to furnish special analyses on request.

Write for List CT-73

BORNBLOWER & WEEKS
Established 1888
10 South La Salle Street
CHICAGO
Telephone Franklin 7800

MEMBERS
NEW YORK STOCK EXCHANGE
CHICAGO STOCK EXCHANGE
NEW YORK COTTON EXCHANGE
CHICAGO BOARD OF TRADE

Earnings from subsidiaries serving 7300 communities protect the dividends you receive from Cities Service Common stock

Mail the Coupon

H. C. DOHERTY & CO.
60 E. 42nd St., Chicago.
Send me full information about the Cities Service Common stock.

(ca3C-ca)

Northern Indiana Public Service Company

Notice of Dividends

The Board of Directors of the Northern Indiana Public Service Company has declared the following regular quarterly dividends: One and three-quarters per cent (1¾%) on each share of the outstanding seven per cent (7%) Preferred Stock.

One-and-one-half per cent (1½%) on each share of the outstanding six per cent (6%) Preferred Stock.

One and three-eighths per cent (1⅜%) on each share of the outstanding five and one-half per cent (5½%) Preferred Stock.

The above dividends are payable July 15, 1931, to stockholders of record June 30, 1931.

BERNARD P. SHEARON, Secretary.

"CANADA DRY"

Ginger Ale, Incorporated
A Delaware Corporation

Dividend Notice

The regular quarterly dividend of the Board of Directors of "Canada Dry" Ginger Ale, Incorporated, of 75c per share, a regular quarterly dividend of 75c per share, has been declared, payable July 15, 1931, to stockholders of record at the close of business July 1, 1931.

R. W. SNOW, Secretary.

REVIEW VOICES RAILROAD NEED OF HIGHER RATES

Prompt and favorable action by the interstate commerce commission upon the petition presented last week by the railroads of the United States, requesting authority to increase freight rates and charges 15 per cent, is urgently desirable in the interest not only of the railroads but of the financial and industrial welfare of the whole country, according to a review issued by Dominick & Dominick of New York.

"The necessity of the railroads' effecting every possible economy," the review points out, "has meant that purchases of materials and supplies and the employment of labor have been sharply curtailed. The decline in railroad revenues has thus tended to aggravate the business depression and, if continued, might impair the normal upkeep of their properties. Because of this situation, it is felt that many industrial concerns which are important shippers will not offer serious objections to the proposed rate increases. Moreover, organized labor will unquestionably be in favor of the higher tariffs since they should afford protection to wage schedules and employment.

"It is, fortunately, becoming more widely realised that the prosperity of the railroads is essential to the welfare of the United States. They are among the most important employers of labor and purchasers of raw materials and industrial equipment. Furthermore, owing to the large holdings of railroad securities by savings banks, trust companies, and life insurance companies, the soundness of these institutions is dependent in large measure upon the soundness of railroad credit."

TAX PAYMENTS CUT TREASURY DEFICIT TO $879,168,571

Washington, June 22.—(AP)—The federal deficit today was driven down to $879,168,571 by additional payments on the second instalment of 1930 income taxes.

Income tax payments tabulated for June 19, totaled, $41,032,043 and caused a decline of $28,935,000 from the preceding day's deficit figure.

Expenditures mounted to $4,118,605,675 for the fiscal year to date, while all government revenue aggregated $3,227,437,103.

The continued flow of income tax payments led treasury officials to revise downward earlier estimates of the year-end deficit to approximately $850,000,000, or nearly $100,000,000 below estimates of about a month ago.

To the close of business June 19, income tax collections had totaled $1,819,289,800 as compared with $2,358,262,844 in the corresponding 1930 period. Customs receipts aggregated $367,586,744 against $574,314,187 last year.

RETAIL STORES DO 50 BILLIONS TRADE IN YEAR

Washington, D. C., June 22.—(AP)—The first quantitative measure of the retail store business ever taken revealed today a fifty billion dollar business annually crossing the American bargaining counter.

Census bureau compilations of the forty-eight states and the District of Columbia showed a net annual store sales for 1929 of $50,033,850,792, with direct sales by manufacturers bringing the retail distribution total up to $53,139,865,224.

Thirteen states went on a retail roll of honor, showing more than the average number of stores per capita and also more than the average sales per store. This marked them as "states in which retail conditions are highly desirable" in the interpretation made by John Guernsey, who was in charge of the retail census. The states were: California, Colorado, Connecticut, Illinois, Massachusetts, Montana, Nebraska, Nevada, New York, Ohio, Rhode Island, Washington, and Wyoming.

DRY GOODS.

NEW YORK, June 22.—(AP)—Cotton goods were more active today. Sales of print cloths reached more than a quarter of a million pieces. Rayon high lustre yarns for velvets were scare in the markets. Silk goods were being cleaned out fast by some holders of odds and ends of spring lines. Burlaps were steady but quiet.

CORPORATION EARNINGS

ILLINOIS WATER SERVICE.

A subsidiary of Federal Water Service corporation reports gross revenues of $674,966.37 for the year ended May 31, 1931, as compared with $646,685.74 for the preceding twelve months. Operating expenses, maintenance and taxes, other than federal income tax, totaled $344,045.36, as against $341,437.01. Gross income amounted to $330,921.01, which compares with $305,248.73 for the year ended May 31, 1930.

GARDNER-DENVER.

Net profit for the six months ending June 30 next is estimated at about $92,500 after all charges and taxes. This would be equal after preferred dividends of $70,896 for the period, to approximately 12 cents a share on 179,676 shares of common stock outstanding and would compare with net profit of $588,071, or $2.71 a share, on 190,144 common shares, in the like 1930 period.

AUSTIN NICHOLS.

For the year ended April 30 reported a net income of $124,587 after depreciation, interest, taxes and other charges, as against $212,302 in the preceding fiscal year.

DIVIDENDS DECLARED

Stock, rate, period—	Payable.	Stock of record.
Aeolian Co. pfd $1.75 q	June 30	June 25
Alliance Rlty 75c q	July 21	July 7
Gdyr Tire & R 75c q	Aug 1	July 3
Int Print Ink pfd, $1.50 q	Aug 1	July 3
Laclede Stl 25c q	June 30	June 22
Pioneer Tr & S. 2½ q	June 22	
Unted Car Fastener 10c	July 15	July 1
Am Comp Tr Sh 20c	June 30	June 15
Fishm Inv H A pfd $1.75q	July 15	
Wis Holding A 17½c q	July 1	June 15
Do B 17½c q	July 1	June 15

OMITS PAYMENT.

H. C. Godman company omitted the semi-annual dividend of $3 due on its first preferred and $1.75 quarterly on its second preferred stock.

4 N. Y. SAVINGS BANKS REDUCE INTEREST RATE

New York, June 22.—(AP)—The Bowery Savings bank, the Dry Dock Savings institution, the Emigrant Industrial Savings bank and the Union Dime Savings bank, four of the largest institutions of their kind in this city, announced in a joint statement today that interest paid on deposits beginning July 1 would be credited at the rate of 3½ per cent a year. The rate for the quarter ending June 30 will be 4 per cent. The aggregate of this interest will exceed $11,000,000.

The reduction was made because of the steadily decreasing yield on high grade investments, the statement said, and it mentioned the 3½ per cent interest paid on the recently floated bonds of the United States government as an example.

METALS.

NEW YORK, June 22.—(AP)—STEEL—Prices per 100 lbs F. O. B. Pittsburgh: Blue annealed sheets, $2.00; galvanized sheets, $2.75@2.80; black sheets, $2.15@2.25; steel bars, $1.65. COPPER—Steady; electrolytic spot and future, 8c. IRON—Quiet; no. 2 foundry, $17.00; Buffalo, $15.00@16.00; Alabama, $11.00@13.00. TIN—Firm; spot and nearby, $24.00; future, $24.10. LEAD—Firm; spot New York, 4.00c; East St. Louis, 3.85c. ZINC—Firm; East St. Louis spot and future, 3.35@3.40c. Antimony, 6.05c. Quicksilver, $99.00.

LONDON, June 22.—(AP)—COPPER—Standard spot, £36; future, £36 12s 6d; electrolytic, spot, £38 5s; future, £39. TIN—Spot, £108 5s; future, £109 15s. LEAD—Spot, £12; future, £12 10s. ZINC—Spot, £12 5s; future, £13 10s.

BOSTON STOCK MARKET

[Quotations by Paine, Webber & Co.]

	Sales.	High.	Low.	Close.
Amer Fdrs	149	3⅜	3¼	3⅜
Amer Pneu	275	3¾	3½	3¾
Amoskeag	275	3¾	2¾	2¾
Boston Elev	716	89	87½	88½
Copper Range	50	4¼	4¼	4¼
Eastern S S	628	20⅜	19	20⅛
Edison	60	238¼	236½	238¼
Emp Group	135	17	16½	17
Isle Royale	145	3½	3	3½
Jenkins Televis	240	4¾	3¾	4¼
Mass Util	365	3¾	3¾	4¼
N E Tel	390	133	133½	133
North Butte	765	1½	1½	1½
Pac Mills	50	18⅝	18⅝	18⅝
Penn Creek	90	10	10	10
Pub Ut. Hold.	126	4¾	4¾	4¾
Shawmut Assn	320	14¼	13⅜	13¾
Quincy	450	5¼	5¼	5¼
St Marys Land	4,023	5¾	5	5⅛
Swift	80	26	26	26
Torrington	170	40	39½	40
United Fdrs	237	9⅝	5⅝	40
Un Shoe Mchy	231	53¾	52¾	53
Eastern Gas	675	20	19	20

INSURANCE STOCKS

Quoted by H. W. Cornelius & Co.:

	Bid.	Ask.		Bid.	Ask.
Aetna Fire	44½	46½	Hallfax	15	17
Aetna Life	44½	46½	Hanover	29	31
Am Alli	23	25	Hartford	54	56
Amlins NJ	15	17	Home	30	32
Am Surety	50	53	InsCo N A	52	54
Balt Am	19	22	MoState L	13	17
Boston	440	460	Natl Cas	14	16
Contl Assur	61	66	Natl Fire	50	53
Contl Cas	26	27	Natl Lib	7	8
Contl Ins	42	44	Natl Sur	35	37
Fid Phen	44	46	Mo River	31	34
Firemens	21	23	Prov Wash	43	45
Frank Fire	23	25	Sprg F&M	92	97
Glens F	41	44	St P F & M	115	165
Gl & Ext	500	525	Sun LifeAs	1000	1100
GtAm Ins	26	28	Travelers	740	760

OMITS DIVIDEND.

Timken-Detroit Axle company omitted the quarterly dividend of 20 cents a share due at this time on its common stock.

Price of Lead Increased to Four Cents a Pound

New York, June 22.—(AP)—The American Smelting and Refining company today increased the price of lead from 3.75 to 4 cents a pound. World output of refined lead in May declined to 122,239 short tons, compared with 131,926 tons in April and 157,270 tons in May of 1930, the American bureau of metal statistics reported.

First National Bank of Watseka Closes Its Doors

Watseka, Ill., June 22.—(AP)—The First National bank of Watseka closed its doors today upon motion of the directors. Two other banks are serving the community.

Financing

We have been successful in raising money for going concerns with good reputations by the sale of stock; real estate or promotion propositions not considered. Can furnish highest references.

Address O B 396, Tribune

HOGS REGISTER SHARP ADVANCE; DEMAND IS BRISK

Cattle Prices Are Cut on Larger Offerings.

CHICAGO LIVE STOCK

HOGS.

Receipts, 35,000; shipments, 5,000.

Bulk of sales	$6.35@7.50
Heavy butchers	6.65@7.40
Butchers, 180@250 lbs	7.10@7.60
Medium weights	7.25@7.80
Heavy and mixed packing	5.50@6.15
Rough and heavy packing	4.90@5.50
Light, 160@180 lbs	7.25@7.60
Selected, 160@180 lbs	7.25@7.60
Pigs, inferior to best	5.25@7.40

CATTLE.

Receipts, 21,000; shipments, 5,000.

Prime steers, 1,000@1,500 lbs	$8.00@8.75
Good to choice, 1,050@1,450 lbs	7.00@8.65
Poor to choice, 700@1,000 lbs	6.00@8.75
Yearlings, fair to best	7.00@8.75
Bulk of sales	7.00@8.10
Low grade killing steers	5.00@5.75
Fat cows and heifers	4.00@6.50
Calves, poor to choice	5.00@9.50
Canners and cutters	2.00@3.75
Stockers and feeders	4.75@7.00

SHEEP AND LAMBS.

Receipts, 10,000; shipments, 1,500.

Wethers, poor to choice	1.00@2.00
Ewes, poor to choice	1.00@2.00
Yearlings, poor to choice	3.75@5.75
Western range lambs	6.75@8.50
Western feeding lambs	5.50@6.25
Native lambs, fair to best	6.00@8.50
Native lambs, culls	4.50@5.75

COMPARATIVE PRICES.

HOGS—Bulk of sales yesterday	$6.35@7.50
One month ago	5.90@6.65
One year ago	8.80@9.30
Top yesterday, $7.60; average, $6.90.	
CATTLE—Bulk of sales yesterday	$7.00@ 8.10
One month ago	6.50@ 7.25
One year ago	9.25@11.00
SHEEP—Western range lambs	$6.75@ 8.50
One month ago	6.75@ 8.25
One year ago	10.65@12.25
Top yesterday, $8.50; average, $7.15.	

Estimated receipts at Chicago Tuesday: Cattle, 6,000; hogs, 20,000; sheep, 9,000.

Hogs scored a sharp recovery yesterday and made another decided move toward $8.00 which many in the trade expect hogs to bring before the end of the week. Activity featured the market and few remained in the pens at the close. Demand was brisk on both local and shipping account, another rise in the wholesale price of fresh pork bringing smaller city butchers and packers on the market for additional numbers in mid-session and later.

Fresh pork loins are selling 2@3c above a week ago. The extreme top for hogs yesterday advanced 35c at $7.60, only 5c above the high point last Friday. The general average jumped 25c at $6.90. These prices show gains of 45@55c compared with a week ago. Hog receipts at 38,000 were smaller than any Monday in June since 1926. Only four Monday totals this year have been smaller.

Today's Hogs Bid $7.60.

Sellers turned down bids of $7.60 for today's hogs on the "to arrive" market yesterday. Light weight packing sows were bid $6.10 for today. July and August light weights were bid $7.50 and September light were bid $7.40. The latter were offered at $8.25. Mediums for September were bid $7.65 and heavy grades for September carried bids of $7.60 and were offered at $8.00.

More than 20,000 cattle were unloaded on the Chicago market yesterday and buyers succeeded in cutting prices as much as 25c in some divisions of the yards. Best grades of yearlings were scarce and in good demand at last week's closing quotations, but the bulk of offerings showed a reduction. There was a better tone noted toward the close when only 6,000 were estimated for today's session. Other points reported liberal supplies.

The seven leading markets handled 62,000, against 60,000 a week ago and 36,000 two weeks ago. Only five daily totals this year have been larger. Choice 894 and 972 lb yearlings brought $8.75, while the bulk of sales held at $7.00@8.10. Butcher stock sold mostly 25c lower. Best calves were steady and others ruled weaker.

Lamb in Good Demand.

Outlet for lamb is broad again and some of last week's losses have been recovered on the wholesale market. Inferior grades of Texas stock have been worked off the market and the trade now is depending almost entirely on the new crop of lambs. Live lambs sold readily at strong prices and sorting was lighter.

Most closely sorted lambs sold to packers at $8.25, with top to city butchers at $8.50. The Idaho range lambs were sorted lightly at $8.25. Aged sheep and yearlings showed a better tone at the recent decline. Supplies are running smaller. The total at Chicago yesterday at 10,000 was smallest for Monday since Aug. 4, 1930.

Receipts at Chicago for today are estimated at 6,000 cattle, 20,000 hogs and 9,000 sheep, against 5,689 cattle, 20,105 hogs and 14,129 sheep, the previous Tuesday and 4,838 cattle, 31,280 hogs and 9,860 sheep, a year ago.

SHOW INCOME GAIN.

The 105 telephone companies reporting to the interstate commerce commission show a gain of 2 per cent in operating net income for the first quarter of the year as compared with 1930.

ARRIVAL OF BUYERS

Buyers may register in this column by telephoning Superior 0100, by mailing in advance notice, or by filling out blanks at their disposal in The Tribune Public Service office, 1 South Dearborn street.

FORT WAYNE, Ind.—Patterson-Fletcher Co., H. V. Brown, women's apparel; Barden-Allen, Inc., 223 West Adams street.

LINCOLN, Neb.—Gold & Co., Mrs. A. Raymond, dress goods; Sherman Brothers, 318 West Adams street.

BUTTE, Mont.—Weinberg & Co., Joe Weinberg, coats, suits, and dresses; Sam Levy & Co., 300 West Adams street.

SIOUX CITY, Ia.—Weinberg, Inc., L. Weinberg, coats, suits, and dresses; Sam Levy & Co., 300 West Adams street.

The following buyers of notions and toilet goods are holding a meeting today and tomorrow at the Central States Department Stores, 367 West Adams street.

ELGIN, Ill.—Ackerman Brothers, Louis B. Legge.

OSHKOSH, Wis.—Henderson-Hoyt Co., Mrs. Middlestead.

MANITOWOC, Wis.—Henderson-Hoyt Co., Mrs. G. Borcherdt.

FOND DU LAC, Wis.—Hill Brothers, Miss Marion Leach.

GALESBURG, Ill.—Kellogg, Blake & Co., Miss Ella Anderson.

APPLETON, Wis.—Pettibone-Peabody Co., Miss Edna Mory.

KOKOMO, Ind.—William H. Turner Co., Leroy Lacy.

COTTON UP $3.50 A BALE

Big, broad fluctuation markets were on in cotton yesterday. In New York prices were around 45@50 points higher at the opening on a sharp advance in Liverpool, which finally closed 32@33 points higher with spot sales 6,000 bales. The market broke 20 points in New York on southern selling, advanced 35 points on general buying and finally closed around the best prices of the day with futures in Chicago up 64@68 points. New Orleans made the same net advance as Chicago, with New York up 60@71 points. Spots in New York led the upturn with an advance of 70 points, equal to $3.50 a bale, the price being 9.75c, or a jump within a short time of over $5.00 a bale. New Orleans was up 65 points at 9.60c, Galveston 9.65c. Trade buying and short covering, with a removal of hedges both contributed toward giving the market new life and brought in buyers who have not been interested for a long time. The Hoover plan also had a great deal to do with the change in sentiment in favor of the constructive side. Weather in the middle belt was hot with temperatures around 100 degrees.

New York reported sales of printed cloths Saturday at around 12,000,000 to 15,000,000 yds at full market prices, and it was said that converters look for increased business during the next 30 to 60 days. Exports for the season aggregate 6,451,000 bales, against 6,481,778 bales last year. Prices follow:

NEW ORLEANS MARKET.

	High.	Low.	Close.	Prev. close.	Last year.
July	9.60	9.22	9.58	8.91	13.06
October	10.02	9.63	9.98	9.32	12.91
December	10.24	9.85	10.20	9.54	13.04
January	10.30	9.99	10.29	9.66	13.21
March	10.56	10.18	10.51	9.87	13.35
May	10.72	10.39	10.72	10.04	......

NEW YORK MARKET.

	High.	Low.	Close.	Prev. close.	Last year.
July	9.62	9.23	9.58	8.89	13.40
October	10.05	9.63	9.98	9.31	13.13
December	10.25	9.85	10.22	9.53	13.29
January	10.35	9.97	10.32	9.65	13.29
March	10.56	10.16	10.54	9.85	13.20
May	10.75	10.38	10.75	10.04	13.32

CHICAGO MARKET.

	High.	Low.	Close.	Prev. close.	Last year.
July	9.67	9.34	9.67	8.99	13.14
October	10.09	9.74	10.09	9.44	13.06
December	10.33	9.95	10.31	9.66	13.14
January	10.40	10.10	10.40	9.76	......
March	10.65	10.40	10.65	9.98	......
May	10.82	10.57	10.82	......	......

World Sugar Conference Opens Meeting in London

LONDON, June 22.—(AP)—The initial meeting of the international sugar council since the adoption of the Chadbourne plan opened today to last a month. Francis E. Powell, Anglo-American business man, is presiding. The chief topic for consideration is the petition of sugar producing countries not included in the plan. Members of the council hope they will put into effect within their own countries something similar to the Chadbourne scheme of production quotas.

U. S. Engineers Leave to Build Russian Steel Plant

Ten engineers of Arthur G. McKee & Co., engineers and contractors of Cleveland, plan to sail from New York soon for Russia, where the firm is designing and supervising construction of a large iron and steel plant for the soviet government. The new plant is located at Magnitogorsk, in the Ural mountains.

Youngstown Sheet & Tube to Re-employ 1,000 Men

The Youngstown Sheet and Tube company plans to reëmploy 1,000 men this week at its Brier Hill works. The 41,000 ton pipe order booked by the company toward the close of last week was described as the largest in more than a year.

RAW SILK.

NEW YORK, June 22.—(AP)—SILK—Raw futures closed firm, sales, 297 bales; July, $2.28; September, $2.27; December, $2.27. Open market quotations [sixty day basis], Shanghai steam extra B, $2.55; Canton double extra A, 14-16s, $1.65; Japanese crack double extra A, $2.45.

SOUTH CALIFORNIA EDISON REPORTS MAY GROSS UP 4 PER CENT

[Chicago Tribune Press Service.]

New York, June 22.—The Southern California Edison Company, Ltd., today reported an increase of 4 per cent in May gross revenues over the same month last year, the total of $3,490,397 comparing with $3,421,190 for May, 1930. May net income after charges increased to $1,725,184 from $1,636,027 for May, 1930.

Gross earnings for the five months ended May 31, 1931, increased 2 per cent, amounting to $16,257,511, compared with $15,896,681 for the same period of 1930. Net income after charges for the five months was $7,304,185, an increase of $340,488 from $6,963,697 reported in the same period of 1930.

The New York State railways in its report to the New York state public service commission for the quarter ended March 31 shows a net loss of $250,882 after charges, as compared with a net loss of $95,673 in the like quarter of 1930.

The United Traction company, reporting to the New York state public service commission for the March quarter, shows a net loss after charges of $45,959, as compared with net income of $6,313 in the 1930 quarter.

The Associated Telephone Utilities system reports a substantial increase in long distance toll facilities during 1930, with more than 4,000 miles of toll lines added to the system's plant, increasing the total toll line mileage operated to 56,192. More than 50,800 miles of toll and exchange wire were added during the period, increasing the total wire mileage to 521,712.

Otis Partners Resign; Firm Continues Banking

Following the complete segregation of its brokerage and investment business, Otis & Co. has announced the resignation of Charles A. Otis and M. C. Harvey as partners in the firm. Mr. Otis and Mr. Harvey will become associated with E. A. Pierce & Co., members of the New York Stock exchange, to whom Otis & Co.'s brokerage business was recently transferred. Richard Inglis and J. O. Eaton have also resigned as members of the firm, according to the announcement. Mr. Eaton will devote all of his time to the Eaton Axle and Spring company, of which he is the founder and chairman of the board. Otis & Co. will continue its investment banking business as in the past in the principal cities of the country, including Cleveland, the main office; New York, Chicago, Denver, Pittsburgh, Toledo, Columbus, Cincinnati and Detroit.

Walter Head Resigns as Chairman of Omaha Bank

Resignation of Walter W. Head, Chicago and Omaha banker, from the board of directors of the Omaha National bank, has been accepted by the board. Mr. Head was formerly president of the bank, leaving it to accept the president's chair at the Foreman State-National bank at Chicago. He occupied that position until the recent absorption of the Foreman bank by the First National bank of Chicago. He will retain his stock interest in the Omaha bank.

GASOLINE AND OILS.

GASOLINE—Including tax: Red Crown, tank wagon and service station, 14c; stanolind blue, tank wagon and service station, 11c; ethyl, 17c. CARBON—Perfection, 9c. FURNACE OIL—Standolind, tank wagon, 1 to 50 gals, 8½c; all over 100 gals, 6½c. TURPENTINE—65c. LINSEED OIL—Raw, 74c; boiled, 77c. DENATURED ALCOHOL—Drums, 35c. WHITE LEAD—100 lb kegs, $13.25.

OIL CITY, Pa., June 22.—(AP)—Credit balance $1.50; runs, 84,897; average runs, 37,241. Shipments, 82,400; average shipments, 53,860 bris.

ON FOREIGN BOURSES.

LONDON, June 22.—(AP)—Bar silver, 13⅛d per ounce. Money, 1½ per cent. Discount rates—Short bills, 2¼ per cent; three months, 2⅛@2½ per cent.

PARIS, June 22.—(AP)—Prices were buoyant on the bourse today. Three per cent rentes, 88 francs 30 centimes. Five per cent loan, 103 francs 7 centimes. Exchange on London, 124 francs 27½ centimes. The dollar was quoted at 25 francs 54 centimes.

OFFICIAL WEATHER FORECAST.

The official forecast for today and tomorrow and yesterday's table of records follow:

Indiana—Partly cloudy Tuesday and Wednesday, probably local thunderstorms, warmer Tuesday in extreme north portion.

Lower Michigan—Mostly unsettled Tuesday and probably Wednesday with occasional showers or thunderstorms; warmer Tuesday in southeast portion and in east portion Wednesday.

Upper Michigan—Occasional rain Tuesday and probably Wednesday, not so cool Wednesday.

Wisconsin—Unsettled with showers or thunderstorms, slightly warmer in west and south portions Tuesday; Wednesday partly cloudy and warmer.

Place of observation. State of weather. June 22, 1931, 8 p. m. Central time.	Direction of wind	Temp. 8 p. m.	Highest today	Lowest last night	Precipitation 24 hours
East central states—					
Alpena, cloudy	E.	56	58	48	.26
Cairo, cloudy	S.E.	84	94	74	.02
Chicago, rain	S.	69	78	65	.33
Cincinnati, cloudy	S.W.	78	92	68	.14
Cleveland, cloudy	N.E.	79	78	66	...
Detroit, cloudy	E.	72	80	60	...
Escanaba, rain	E.	56	58	48	.30
Evansville, cloudy	S.	80	96	74	.01
Fort Wayne, cloudy	E.	80	86	62	...
Grand Haven, cloudy	S.W.	74	80	60	...
Grand Rapids, cloudy	S.E.	80	82	58	...
Green Bay, cloudy	N.	62	64	54	.24
Indianapolis, cloudy	W.	82	90	70	.17
Madison, cloudy	S.	70	70	58	.52
Marquette, rain	N.E.	52	54	46	1.08
Memphis, cloudy	S.	78	94	76	.02
Milwaukee, cloudy	S.	68	76	58	.08
Nashville, cloudy	W.	80	94	70	.12
Peoria, clear	S.W.	98	96	70	...
S. Ste. Marie, rain	E.	59	60	50	.24
Springfield, Ill., cloudy	S.W.	90	96	72	...
West central states—					
Bismarck, clear	E.	72	74	58	.34
Charles City, clear	W.	88	88	66	1.30
Concordia, cloudy	S.	94	100	74	...
Davenport, clear	S.W.	92	96	70	...
Des Moines, cloudy	S.W.	90	92	74	.01
Devils Lake, cloudy	E.	58	60	48	.52
Dodge City, cloudy	S.	94	96	70	...
Dubuque, clear	S.E.	70	86	68	.56
Duluth, rain	N.E.	46	48	42	.54
Huron, clear	N.E.	82	88	62	...
Kansas City, clear	S.	92	96	78	...
Keokuk, clear	S.	98	94	72	...
Little Rock, clear	S.	90	96	79	...
Moorhead, cloudy	N.	66	68	50	.50
North Platte, clear	E.	94	96	64	...
Oklahoma City, clear	S.	92	96	72	...
Omaha, cloudy	S.	90	96	76	...
Rapid City, clear	S.E.	86	86	58	.01
Sioux City, cloudy	E.	86	88	74	...
St. Louis, clear	W.	92	96	76	...
Minneapolis, clear	N.	68	84	62	.50
Springfield, Mo., clear	S.W.	88	92	72	...
Wichita, clear	S.	92	94	72	...
Williston, clear	S.E.	76	76	54	.16
Eastern states—					
Albany, cloudy	W.	70	72	52	...
Atlanta, cloudy	W.	90	96	79	...
Boston, cloudy	S.W.	68	74	56	...
Buffalo, cloudy	E.	62	74	56	...
Charleston, clear	S.W.	80	86	76	...
New York, cloudy	S.E.	66	74	64	...
Oswego, cloudy	N.E.	62	68	52	...
Philadelphia, cloudy	S.E.	70	80	66	...
Pittsburgh, rain	S.	78	84	68	.74
Raleigh, cloudy	N.	78	94	72	...
Washington, cloudy	N.E.	78	82	72	...
Gulf states—					
Abilene, clear	S.	90	94	70	...
Amarillo, clear	S.E.	88	92	68	...
Birmingham, clear	N.W.	80	94	74	.72
Brownsville, clear	E.	84	88	76	...
El Paso, clear	S.E.	92	92	72	...
Forth Worth, clear	S.	92	94	78	...
Galveston, cloudy	N.E.	82	86	78	...
Jacksonville, cloudy	S.	80	90	74	...
Miami, cloudy	E.	82	84	80	...
Mobile, cloudy	S.	84	90	72	...
New Orleans, cloudy	S.	84	88	76	.28
San Antonio, clear	E.	90	92	72	...
Shreveport, cloudy	S.E.	82	92	76	...
Tampa, cloudy	N.	76	92	72	.29
Vicksburg, clear	S.W.	86	90	66	...
Mountain states—					
Boise, cloudy	N.	82	90	52	...
Cheyenne, cloudy	S.	84	86	54	...
Denver, cloudy	N.	86	92	64	...
Havre, clear	S.E.	80	86	56	...
Helena, cloudy	W.	74	78	52	...
Lander, clear	W.	84	88	54	...
Miles City, clear	E.	88	88	58	...
Phoenix, cloudy	W.	18	102	76	...
Pueblo, cloudy	S.	86	96	64	...
Salt Lake City, clear	S.	92	92	68	...
Santa Fe, clear	S.	82	84	62	...
Yellowst. Pk., cloudy	S.W.	72	74	50	...
Pacific states—					
Fresno, clear	N.W.	90	92	60	...
Los Angeles, clear	S.W.	86	90	62	...
Portland, Ore., cloudy	W.	66	70	56	.01
San Diego, cloudy	W.	76	80	62	...
San Francisco, clear	W.	66	68	58	...
Seattle, cloudy	S.W.	69	62	54	.08
Spokane, cloudy	S.W.	60	64	54	...
Walla Walla, cloudy	S.	64	68	58	.04
Canadian—					
Battleford, cloudy	S.W.	76	80	46	...
Calgary, cloudy	W.	68	70	52	...
Edmonton, cloudy	E.	60	64	50	.68
Medicine Hat, cloudy	W.	74	80	58	...
Minnedosa, clear	S.E.	68	72	46	...
Montreal, clear	W.	60	66	52	...
Quebec, clear	S.W.	60	68	46	...
Qu'Appelle, cloudy	S.	74	76	44	...
The Pas, clear	S.E.	66	72	50	...
Toronto, cloudy	N.E.	60	64	52	...
White River, cloudy	S.W.	58	68	34	...
Winnipeg, cloudy	S.E.	62	66	48	...

Want Ad INDEX

Want Ad Offices

1 South Dearborn St. . 1161 East 63rd St.
Tribune Square . 412 West Madison St.

ADTAKER—SUPERIOR 0100

The more you tell, the quicker you sell

	Page
Auction Sales	33
Automobiles—	
Passenger Cars	33
Trucks	33
Wanted	33
[illegible]	33
Credit	33
Barter and Exchange	31
Bicycles and Motorcycles	31
Billiards and Bowling	31
Board and Lodging	32
Board and Room Wanted	32
Boats, Yachts, etc	33
Building Material	33
Business Opportunities—	
Business For Sale	33
Partnerships and Investments	33
Distributors	33
Concessions and Locations	33
Business Equipment	33
Business Service	33
Wanted	33
Business Personals	31
Business Directory	31
Cemeteries	18
Clothing, Furs, etc	31
Club and Ass'n Memberships	31
Dancing Schools	31
Death Notices	18
Dogs, Cats, Birds, Poultry, etc	32
Dressmaking and Millinery Schools	31
Financial	33
Help Wanted—Male	30, 31
Help Wanted—Female	31
Horses, Harness, and Wagons	31
Hotels and Apartment Hotels	32
Home Furnishings	32
Home Furnishings Wanted	32
Household Appliances	32
Instruction	31
Jewelry, Watches, etc	31
Leaseholds	33
Legal Notices	33
Loans—Personal Property and Salary	33
Lost and Found	31
Mortgages for Sale	33
Moving, Storage [See Business Directory]	33
Motorcycles and Bicycles	31
Monuments	18
Musical and Dramatic	31
Musical Instruments	31
Office Devices	31
Office Furniture, Files, Safes	31
Patents, Patent Attorneys	31
Personal	31
Pianos [See Musical Instruments]	31
Radios and Supplies	31
Real Estate—	
Apartment Buildings	32
Business Property	32
Houses	32
Houses Built to Order	32
Vacant	32
Manufacturing Property	32
Oak Park, Austin	32
Suburban	32, 33
Acre Property	33
Other Cities	33
Resorts	33
Farm Lands	33
Wanted	33
For Exchange	33
Loans	33
Room and Board Wanted	32
Situations Wanted	30
Stocks and Bonds	33
Store Fixtures	32
To Rent—	
Rooms	31, 32
Houses	32
Resorts	32
Apartments	32
Apartments and Rooms to Share	32
Stores	32
Office and Shops	32
Manufacturing Property	32
Floors and Lofts	32
Buildings	32
Trade Schools	31
Typewriters and Supplies	31
Undertakers	18
Wanted—To Rent	32

SITUATIONS WANTED—MALE.

Bookkeepers and Clerks.

BOOKKEEPER-ACCOUNTANT—OFFICE EXperience; all statements; refs.; competent; moderate salary. Address F 367, Tribune.

BOOKKEEPER—PART TIME: SM. LGE. sets kept, trial bal. expert. Shel. 1162.

BKKPR.-ACCT.—FULL CHGE. 11 YRS. EX. Age 30; Gentile. Commodore 1282.

MAN—MARR., 29, 7 YRS.' BANK, 5 YRS.' dept. store; car; any work; sal. Div. 4429.

Accountants and Auditors.

ACCT.—3 YRS.' PUBLIC, ROUNDED EXP. age 33, U. grad. Address F 389, Tribune.

ACCT.—OFF. MGR. AND COSTS; A1 RECord and refs. Berkshire 1766.

C. P. A.—MONTHLY FINANCIAL STATEments; audits; system installed. Fra.4414.

YOUNG MAN — GENERAL ACCTG. AND business exp. If in need of resp. help in or out of city with ability, above average. Address N K 21, Tribune.

Executives and Managers.

SALES-MERCHANDISING EXECUTIVE.

Organizer—Unusual executive ability; age 43; exceptional capacity for hard work.

Nation-wide personal contact largest buyers food products.

Practical knowledge canning and packing.

Seeks connection with growing concern desiring wider distribution among Grocers, Bakers and Restaurants.

Compensation based on results. Will go anywhere. What have you to offer? Address F 134, Tribune.

SALES AND MARKETING EXECUTIVE.

Formerly head of national organization doing $30,000 annually available July 1st. An organizer and builder with college training, aggressive; hard hitting, high class executive ability. Finest references. Address F 551, Tribune.

MR. BUSY MAN.

Young married man with 20 years' varied business experience, hard worker, thoroughly reliable, having executive ability; plenty of energy and excellent record; will relieve you and prove ability. Address F 400, Tribune.

ADVERTISING

and publicity man; six years experience; A1 references; college graduate. Address F 383, Tribune.

EDITOR.

Newspaper, trade journal and house organ experience; references; university graduate. ADDRESS D 72, TRIBUNE.

MAN—EXP. IN HANDLING DEFAULTED R. E. mtgs. and bonds, 9 yrs.' exp. manager bank R. E. loan dept.; age 40, married, college grad., law. Ph. Edgewater 5932.

OIL, GAS DRILLING PROD. SUPT. 10 yrs.' exp. Well acquainted Ohio-Ky.-Tex. C. M. Apple, Harrison Hotel, 610 S. Wab.

Professions and Trades.

AUTO MECHANIC—FLEET MAINTENANCE or shop. Blevins. Dorchester 1039.

FURNITURE FINISHER—20 YRS.' EXP. striping, gilding, color; exp. antiques. Address F 230, Tribune.

MAINTENANCE WORK — LIC. ENG. STM., electric, or gas hoisting, or sta. Will go anywhere. Address F 586, Tribune.

MECH. ENGINEER—YOUNG; GOOD REF.; 10 y. exp.; reas. Address F 413, Tribune.

PAINTING, PAPERHANGING, DEC.; FLRS.; refin.; A1 work at reasonable rates; go to suburbs. Buck. 3037 or Bitter. 4023.

PAINT, PAPER, CALCIMINE; I DO NEAT work; very reas. Bittersweet 8261.

PAINTING, PAPERHANGING — FINEST work, anywhere; lowest bids. Key. 9341.

PAINTER, DECOR., HSEMAN—29. SINGLE; $25 per wk. Address F 548, Tribune.

PRESSMAN—AUTOMATICS; BY HOUR, day or week. Columbus 1632.

TUTOR—COMPANION, GRAD. E. COLLEGE. Secondary school subjects. Rog. Pk. 3457.

UPHOLSTERER AND MATTRESS RENOvator—Furn. apt. in part payment for serv. Give refs. Address G 222, Tribune.

WATCHMKR.—CAN FURNISH BEST OF refs. Ph. Drexel 8171.

Clubs, Hotels, and Restaurants.

APT. HOTEL MGRS.—COUPLE DES. CONnection in this capacity; very exp. and efficient; ex. refs. Address F 580, Tribune.

CHEF—TEAROOM, RESTAURANT; EXP. menus. Independence 1511.

House Servants.

CHAUFFEUR — GEN. HOUSEWK.; YOUNG man from Hawaii. Buck. 6684.

COOK, HSMAN, BUTLER—EXP. FILIPINO; priv. fam.; exc. refs. Haymarket 3098.

COOK, GENERAL HOUSEMAN; EXPERIenced oriental. LEE, Juniper 7211.

COOK—EXP. JAPANESE; BUT., HSWK.; ent. chg.; best refs. Address F 421, Tribune.

COUPLE—WH., EXP. COOK, HSKPR., BUTler, valet, chauf., gard.; ref. Grac. 10156.

COUPLE—COL., EXPERIENCED; REFS.; will go away. Atlantic 0552.

ENTIRE CARE OF BACHELOR'S HOME—Filipino. Exp. Address D 53, Tribune.

HOUSEMAN—WORK, WHITE, BY DAY OR week; refs. Phone Normal 8073.

HSEMAN.—WHITE; HSEWORK.; DRIVE; 5 yrs. last place; refs. Belmont 10032.

HSMAN—FILIP.; PRIVATE FAM.; CAN DO any work; drive. Manuel. Vic. 0608.

Janitors and Porters.

JANITOR—UNION; MARR.; NO CHLDRN.; 11 yrs. lst. pl. R. Pajuzyk. 1456 Wolfram.

JANITOR OR WATCH—CARE OFF. BLDG.; fact.; licensed engineer. Radcliffe 8229.

Chauffeurs.

A-1 COL. CHAUF.—EXPD.; WITH REFS.; 5 yrs. last pos. Ph. Kenwood 7381.

CHAUF.—WH.; COMPETENT; HARD CAREful dr.; keep cars clean; mech. fit.; garden, house work; anywhere; rfs. Lafayette8566.

CHAUFFEUR— W. F. Mine. Nevada 3272.

CHAUF.—PRIV. FAMILY; GOOD REFS.; white; exp. high grade cars. Edge. 4222.

CHAUF.—FILIPINO WANTS POSITION; 9 yrs.; refs. Address F 382, Tribune.

Stenographers, Typists, Etc.

STENO.—4 YRS.; OFF. MGR., ACCT.; U. grad., age 32. Address F 514, Tribune.

Miscellaneous.

YOUNG MAN, 10 YEARS' EXPERIENCE in haberdashery, shoes and clothing, col. ed., desires salaried pos. as executive, salesman, or what have you? Has car. Ref. Gd. app. and pers. Address F 583, Tribune.

MAN—30 YRS., SINGLE, EDUCATED; 12 years' office and sales experience; good correspondent; have car; willing to travel; will consider position in any capacity; member large Chicago club. Address D 181, Tribune.

YOUNG MAN—27; HIGH SCHOOL GRAD.; desires position with future; had merchandising, display and sales exp. Mod. salary. Sheld. 6473. Address D 177, Tribune.

MAN—YOUNG, HONEST, RELIABLE; BEST ref.; can operate car. Address F 538, Tribune.

COLLEGE GRADUATE WISHES PART time employment, preferably evenings, for room and meals. Address F 585, Tribune.

NEAT YOUNG MAN WITH CAR; GOOD driver; do city driving or misc. work; exc. refs. Address G 201, Tribune.

COL. SCHOOL BOY DESIRES PART TIME job, day or night. Ross. Boul. 9540.

WORK ANY KIND—YG. MAN, 1 YR. COLL. Hard worker. Ref. Ph. Village 8150.

HANDYMAN—26; SWEDISH; OR ANY wk; all or part time; A-1 wkr. Mid. 7113.

MAN—MARR., ANY WK.; PAINT, SHINgle, carpenter; stm. fit., etc. Seeley 5094.

SITUATIONS WANTED—FEMALE.

Bookkeepers and Clerks.

BKKPR.—FULL CHG. STMTS. TYPIST, corresp., detail.; 8 yrs. Fairfax 5100.A-532.

GENERAL OFFICE WORK — GIRL; ANY kind, perm. or temporary. Ph. Rad. 8229.

Domestics and Cooks.

COOK—NEAT COL., LAUNDRY, SERVE; thoro. exp.; stay, go; like children; all, half; best refs.; reli. Vict. 4893.

COOK — SERVE, BAKE; NEAT COL.; GEN. hswk.; wash, iron, care children; willing wkr.; home, stay, or resort. Cal. 4217.

COOK—NEAT, YOUNG, LIGHT COL. MAID, nurse; laundrs.; love children; hswk.; cln. windows. $7-$9; exp. Victory 2989.

COOK—COL., EXP.; MAID, GEN. HSEWK.; $7-$9; work Sunday. Atlantic 2342.

COOK—COL., GOOD LNDRS., LIKE CHILdren; serve; $7-9; stay, go. Oak. 2211.

COOK—RELI., COL., AGE 25; HSWK., laund.; home nights or stay;$10. Ken.2415.

COOK—A1, NEAT COL.; SERVE, HSWK., laund.; clean; half, all; ref. Vict. 4892.

GEN. HSWK.—EXP. SWEDISH GIRL, AGE 30; good cook; refs. Graceland 9410.

GENERAL HOUSEWORK—8 A. M. TO 7 p. m.; $12; 6 yrs.' experience. Cic. 4068-W.

GENL. HSWK.—GIRL; GERM.-HUNG.; 19; like children; good refs. Lin. 3547.

GEN. HOUSEWORK, LAUND., ETC.—GOOD mngr., fair cook; day or wk. Kedzie 6651.

GIRLS—TWO, IRISH, EXPER., FOND OF children, willing workers, $8. Please phone, Yards 4895, before 3 p. m.

HOUSEWORK—BRIGHT, PLEASING GIRL, 21; cook or care children; must attend school short time daily; N. Side only. Miss Burton. Diversey 5841.

HSWK.—EXP. MIDDLE AGE GERMAN woman, speaks little English; South Side preferred. Telephone Regent 2792.

HSEWK.—GEN.; SWEDISH GIRL; GOOD references; $10. Edgewater 7383.

HSWK.—LIGHT COOK, ELDERLY WOMAN; small pay. Atl. 0331. 3721 Ellis.

HSWK.—COL., CARE CHILDN.; DAY, EVE.; seamstrs.; rel.; U. of C. stud. Oak. 4297.

HOUSEWORK—EXPERIENCED GIRL, GOOD references. Wellington 8053.

HOUSEWORK, EVE. WORK. ASK FOR Pearl Hunt. West 2674.

HSWK.—MID. AGE; ASST. INVALID, OR eld. woman and light hswk. Kildare 4748.

HOUSEWORK—GENERAL; REFERENCES. Phone Hemlock 0433.

HSWK.—HUNG.-AMER.; EXP. COOK, BAKE care child; day or week. Cal. 0255.

HSWK.—PLAIN COOK; NO LDRY.; STAY or go. Prot.; $15. Address G 221, Tribune.

HSWK.—GEN.; COL. WOMAN; COOKING; exc. ref.; sub. pref. Y. W. C. A. Drex.2350.

HSKPR.—MID. AGE, MOTHERLESS HOME; reliable; refs. Berkshire 7353.

HSWK., GEN. COOKING; WHITE GIRLS; good refs. Sup. 8576.

HSWK.—EXP. COL. WOMAN; HALF, ALL day; reli., steady. Ken. 2006.

SITUATIONS WANTED—FEMALE.

Domestics and Cooks.

HSWK.—MAID; PRIV. OR HOTEL; REFS.; honest, reli. Ken. 8326.

LIGHT HSWK.—STAY NIGHTS; SMALL apt., North. White. Edgewater 5142.

LIGHT HOUSEWORK—COLLEGE GIRL; North Side. Stay. Breuel. 2235 Clifton-av.

MAID—COL.; A-1 COOK; HALF, ALL DAY. Drexel 8723.

WAIT ON LADY OR SECOND GIRL—GIRL, German. H. S. Address F 130, Tribune.

Clubs, Hotels, and Restaurants.

BKKPR.—FULL CHG.; SEVERAL YEARS' mfg. exp.; A-1; reas. Graceland 7364.

COOK—RESTAURANT OR INSTI.; 12 YRS. exp.; refs. Age 34. Bittersweet 6980.

Housekeepers and Caretakers.

HSKPR.—COMP. WOMAN WITH BOY 6. Estebrook 2465.

HOUSEKEEPER—ELD.; FAMILY ADULTS; gentiles preferred. Briargate 3742.

HOUSEKEEPER — CAPABLE; IN HOME; best references. Normal 6894.

HSKPR.—RELI., WITH GIRL, 10, IN REFI. hm., per.; at once. Delaware 0400.

HSKPR.—IN REF. HOME BY AMER. LADY; no laund. Address F 402, Tribune.

HSKPR. — ASST. COMP. OR PRACTICAL nurse; good cook; cap.; ref. Div. 8014.

Dressmakers and Seamstresses.

DRESSMAKER—FRENCH DESIGNER, 1ST class remodeling; mod. pr. Diversey 5684.

Nurses and Governesses.

CARE INVALID, ASST. HSWK. Diversey 4827. Call 10 to 5.

COMPANION—36 YRS., DOMEST. SCIENCE teacher, asst. cook; work for board and rm. Address F 286, Tribune.

COMPANION—FRENCH, GERMAN, VIOLIN. Schuh, 5220 Glenwood.

NURSE — UNDERGRADUATE, TRUSTworthy, take care of invalid or children in COUNTRY during summer. Address F 436, Tribune.

NURSE—REG.; DOCTOR'S OR DENTIST'S office. Inst. or indust. work, switchbd., invalid or companion. V. B. 2086, or write M. E. Whiteside, 3215 Franklin-blvd., Chgo.

NURSE — INFANT'S; EXPERIENCED; white; Protestant; age 30; will help with hswk.; exc. refs. Midway 9663.

NURSE—PRACT.; HOSP. TRAINED; GOOD ref.; $18-$20 per wk. Humb. 1729.

PRAC. NURSE-HSKPR.—GD. COOK; ADULTS only; A1 refs.; $15 wk. Midway 7113.

PRAC. NURSE—MID. AGE; DR.'S REFS. $15. Midway 5150.

TUTORING-SUPERVISION OF CHILDREN during summer; university grad.; exp. teacher. Diversey 6726, Apt. 417.

Laundresses and Day Work.

DAY WORK—EXP. DANISH WOMAN; Tues., Fri.; $3.15. Ken. 7007.

DAY WK.—CLEANING; GERMAN WHITE girl; $3 day carfare. Call Kenwood 9519.

CLEANING OR HOUSEWORK—ALL DAY OR half days; exp.; white. Lincoln 1343.

LAUNDRS., WOODWK., WINDOWS, SHIRT ironing, luncheons; $3; ref. Ken. 2623.

LAUNDRS.—COL., CLEAN WINDOWS, WD-wk.; city, sub.; ref.; $3. Oak. 2211.

LAUNDRS. — REFINED COL.; CLEANING; Tues., Wed., Thurs.; ref. Douglas 4675.

LAUNDRS.—CLEANING, FAST WRK., 35c hr.; any day. Atlantic 0181.

LAUNDRS. WANTS BUNDLE WASHING; reas.; years' exp.; refs. Drex. 2488.

WASHING, IRONING, CLEANING, BY THE day; reliable woman; good ref. Bruns.8286.

Stenographers, Typists, Etc.

NEAT APPEARING, SPECIAL TRAINED beginner; ambitious; low sal. to start; highest character refs. Van Buren 3769.

SECRETARIAL WK., UNIVERSITY GRAD.; 4 yrs.' steno-electrical exp.; very cap.; exc. refs. Address Y O 453, Tribune.

SECY.-STENO.—A1; 7 YEARS' EXP.; CORresp.; gd. at fig.; reas. sal. Spauld. 2543.

SECY.-STENO.—EXP., CAPABLE SWCHBD. and off. detail; competent. Lawndale 3525.

STENO.-SECY. — 8 YRS.' GENL. OFFICE exp. with insurance broker; 2 yrs.' real estate firm. Small swtchbd. Address T K 382, Tribune.

STENO.—BEGINNER, CAPABLE DEPENDable. Reas. sal. H. S. and bus. college educ. Knowl. bkkpg. Went. 0993.

STENO. — SMALL OFFICE EXP., SOME bookkeeping, fast, accurate dict.; good appearance; reas. sal. Div. 5847. Miss Clark.

STENO.—A1 DICT. OPR.; KNOW BKKPG., swbd.; 5 yrs.' exp.; $18-$20. Craw. 1679.

STENO.—4 YR. H. S. GRAD.; SOME EXP. genl. office work. Albany 6129.

STENO.-BOOK.—7 YRS.' EXP., CAP. HANdling large volume. Van Buren 4087.

STENO.—8 YEARS' EXPERIENCE; RAPID and accurate. Sheldrake 3638.

STENO., SWTCHBD., GENL. OFFICE—8 yrs.' exp. Phone Prospect 3708.

STENO., GENL. OFFICE WORK—2½ YRS.' exp. Ediphone oper. Lake View 5189.

STENO.—3 YRS.' EXP.; H. S. GRAD.; A1 refs. Miss Nels. Went. 4029.

STENO.—FOUR YRS. EXP.; H. S. GRAD.; competent; best refs. Armitage 1899.

STENO. OR TYPIST—KNOW BKKG.; BEgin'r; will work for vr. sm. sal. Boul.0968.

STENO. — $15; GENTILE; COMPETENT; some exp. Miss Wells. Diversey 5840.

TYPIST, GEN. OFF., KNOWL. BKKPG., shorthd.; good refs. Brunswick 6536.

Miscellaneous.

YOUNG GIRL—U. OF C. STUDENT, AS companion, chauffeur to lady; experienced. Address D 52, Tribune.

WANTED—MALE HELP.

Stores and Offices.

BKKPR.—PART TIME WORK; EXP. BERwyn Dept. Store, 6448 W. 22d-st.

MAN—YOUNG, ABOUT 22, H. S. GRAD.; selling experience helpful. RICHARD COOPER CORP., 6358 S. Halsted-st.

SHOE SALESMEN—STEADY AND EXTRA. Must be exper. 165 N. State-st., 2d floor.

WE REQUIRE THE SERVices of a shoe salesman experienced in fitting. Appearance, personality, and superior salesmanship prerequisites! Address Y K 112, Tribune.

Executives and Managers.

DISTRICT SALES MANAGER

If you can sell fast moving direct mail service to coal, lumber dealers, laundries, an established advertising agency has $20,000 opportunity. Require managers in three territories. You assume entire responsibility. Agency, syndicate advertising, printing experience preferred but not essential. Exclusive franchise three years, finances itself. No drawing account. Furnish evidence of achievement. Ph. Central 2628, or Address L H 205, Tribune.

5 BANK EXECUTIVES

wanted. 5 trained bank men for immediate new business; contact work with outlying banks which have shown unusual strength during events of past 60 days. Salary; excellent chance for permanent connection. Give full details, including bank positions held. Address T B 589, Tribune.

DIVISION MANAGER.

Gentile; not over 35. Phone State 1951, stating qualifications to manage one of our Eastern markets. Drug specialties. Must work Chicago two weeks.

WANTED—EXPERIENCED RESTAURANT man to act as night superintendent for chain of restaurants. State qual. and salary. Address Y K 506, Tribune.

APT. HOTEL MGR. AND WIFE, AS HSEkppr.; Jewish couple with wide exp. State salary expected. Address F 377, Tribune.

PRODUCTION ENGINEER AND MANAger; exp. in mass assembly midget radio sets. Write fully. Address F 439, Tribune.

Professions and Trades.

AUTO MECHANIC—MUST BE FAMILIAR with all makes of cars. Only a first class hard working man need apply. Mr. Roden, 5107 N. Clark-st.

AUTO BRAKE MECHANIC; EXPERIENCED. 6036 Cottage Grove-av.

HATTER—EXPD. A-1 MAN. NONE OTHer need apply. Address Y K 214, Tribune.

SERVICE MAN.

Must have 5 yrs. exp. in refrig. field; capable of servicing all makes of elec. refrig. Car necessary. Apply at once. 118 W. Ohio, 2d fl. White. 6756.

WINDOW TRIMMERS.

Experience crepe paper. Must have car. Superior Display Service, 510 N. Dearborn.

Clubs, Hotels, and Restaurants.

COOK—MUST BE EXPERIENCED. APPLY 2003 W. Division-st.

Butlers, Chauffeurs, Housemen, Etc.

MAN TO CARE FOR LAWN AND VEGEtable garden; also chauffeur; woman cook and general housework; south side suburb. References. Address D 179, Tribune.

Salesmen, Solicitors, Etc.

A GOOD OPPORTUNITY

for men and young men desirous of earning over $75 weekly. We train you. Largest firm of its kind. Call 9:30 a. m. to 12 noon. Room 1608, 159 N. State-st.

A MAN,

mechanically inclined. Must be neat, honest, and willing to work hard for promotion. 9:30-11 a. m. Room 1502, Chicago Motor Club Bldg., 66 E. South Water.

AN OPPORTUNITY.

Wonderful opportunity for 3 clean-cut young men over 21. Men selected will be trained for manager's positions. Apply today, 9-12 a. m. 5600 W. Roosevelt-rd.

WANTED—MALE HELP.

Salesmen, Solicitors, Etc.

A SALESMAN

for Chicago territory. Complete line of building maintenance materials. Experience in selling to industries preferred. Profit sharing and bonus plan of compensation. Call Whitehall 6678 for interview.

A BUSINESS CAREER

with a downtown bank if you qualify. Must be energetic, resourceful, and sales minded. A good income and a permanent connection is assured the five selected. Rm. 1712, 111 W. Monroe, after 10 a. m.

A CONNECTION

with the New York Life Insurance Co. Mr. ELMER, Room 500, 39 S. La Salle-st.

ADVERTISING SALESMEN

to call on all lines of business with a direct mail advertising plan. Immediate compensation. Phone Harrison 2614 for appointment.

AMBITIOUS MEN.

We have openings for ten home owned young men of good character, willing to work for advancement. See Mr. [illegible] Room 1221, 140 S. Dearborn-st., 9 a. m. to noon only.

COMMONWEALTH EDISON COMPANY.

AN EXCEPTIONAL OPPORTUNITY FOR THE RIGHT MEN. WE NEED A FEW MORE GOOD MEN TO SELL

WESTINGHOUSE REFRIGERATORS

A high class, fast selling refrigerator. No previous refrigeration experience necessary.

FRANK H. JOHNSON-SON-CROWEN, INC., 4th Floor, 228 N. La Salle-st.

AT ONCE.

Three intelligent, neat appearing men who desire a permanent connection with national organization; must be willing to work 8 hours a day and start at our terms. This means about $40 per week to start. If you mean business apply Employment Manager, Room 618, 203 N. Wabash-av.

ATTENTION, SALESMEN!

Large, young corp. can use capable men, Gentiles, for a special work on food that will earn $100 per week and up; no selling; steady. 14th flr. 173 W. Madison, Chicago.

CAPABLE MAN.

Are you ready to earn some real money? Are you through "fooling around" with "this and that" and anxious to devote unusual efforts for an income above the ordinary? If you are a real salesman, not a "dub" and a family man who owns his car, apply 221 N. La Salle-st., Room [illegible].

CONTRACT SALESMEN.

A soundly financed trucking company with a new proposition wants a high class salesman to solicit contracts. Must be a man of personality, character and excellent previous record of accomplishment. Salary $3,600 to $6,000 per year, depending upon ability to produce. Address T E 460, Tribune.

COUNTRY CLUB SALESMAN — GENTILE golf, lake, hunting, fishing, winter and summer resorts. Room 1102, 37 S. Wabash.

COUPON MEN—$50 OR MORE WK. PAY daily. New deal. 721 N. Michigan, Suite 4.

COLLEGE MAN.

Recent graduate of aggressive personality to join selling force of a national financial organization, commission basis. Thorough schooling for a professional career. Opportunity for advancement to executive work. Address Y N 390, Tribune.

CREW MANAGER—EXP. NORGE REFRIGerator; attractive proposition. Apply 4400 W. Madison-st.

CREW MANAGERS—EXPD. WHO CAN REALLY SELL; ADVANCE TO PRODUCERS. CALL 2636 S. MICHIGAN.

DIRECT SALESMEN—SELL OUR REMARKable, pure virgin wool blanket priced below all competition, assuring big profits. Reliable house, 25 years in business. Original Utah Woolen Mills, Salt Lake City.

EARN $5 TO $15 DAILY!

Our $5,000 Penny-a-Day Policy covers all accidents. Your commission $1.45. Bankers' Casualty Co., 192 N. Clark.

ELECTRIC REFRIGERATOR salesmen—We are conducting an intensive campaign for the sale of electric refrigerators. Leads furnished by intensive advertising. Young men with satisfactory references will be given necessary training. See MR. SCHUTZE, 10 a. m. to noon and 2 to 4 p. m. only. Room 1035, 125 S. Clark-st.

COMMONWEALTH EDISON COMPANY.

ELECTRIC FANS.

Young men over 21, h. s. grad., to sell General Electric fans; 2 sales a day means $30 a week or more. We teach you how in one day. Apply 6358 S. Halsted-st., Rm. 5, 2d floor.

ENTIRELY DIFFERENT.

Lowest price write-it-yourself "Electrad" sign; good commissions. Northwestern Steel Products Co., 4545 W. Homer-st., 1 block south of Armitage.

Exceptional Opening

This advertisement is directed to those high class executives who find themselves temporarily out of employment due to recent bank changes.

A reorganization of our sales force offers an opportunity to six very high type of producing salesmen. Men who are accustomed to earning $100 a week or more only will be interviewed.

This organization is pre-eminent in its field, controlling 85% of the total California grape industry, is backed by large loans from the federal farm board.

See MR. BURNS, from 10 to 12 a. m., R. 3236 Pure Oil Bldg.

Ex-Army-Navy Officers

$100 TO $300 WEEKLY.

Spend one hour in the loop with our demonstrator and see it done. Very dignified work that requires aggressive sales ability to interview executives. We furnish a letter of introduction that secures the interview. Applicants must have experience along intangibles. We will finance you the first week in the field if you qualify. Get interview strictly at 11 o'clock sharp. Room 830, 53 W. Jackson-blvd.

EX-BANK EMPLOYES

who desire a high class sales position which will enable them to use their bank knowledge. Apply before 12 M at

ROOM 610,

330 S. WELLS-ST.

Experienced Canvassers

by prominent manufacturer. Absolute necessity, no down-payment, long terms, open account. Money advanced weekly. Apply in person, Tuesday, 10:00 a. m. only. Room 510, 228 N. La Salle-st.

HOUSE TO HOUSE SALESMEN—EARN $3 to $5 a day extra with nationally known article never before sold this way. Call and be convinced. 1112 Merchandise Mart.

HOUSE TO HOUSE MEN—HAND MADE high grade neckties, with handkerchief to match, retailing for $1; unusual proposition. Silk Importing Co., 309 S. La Salle.

HOUSE TO HOUSE SALESMEN—LIVE KITchen article; sells for 50c; must finance yourself; Cook Co. open. Write C. Lee, 518 Burton-st., Grand Rapids, Mich.

INDUSTRIAL INSURANCE SALESMEN.

Do you find lapses destroying your debit? Our tie-up with 800 retail stores in Chicago in our special policy enables any worker to earn a good salary and forget lapses. [illegible] ers Life Insurance Co., 228 N. La Salle.

MAGAZINE MEN.

Old proposition back with reduced payments and increased commissions. See Mr. Stone, 508 S. Dearborn, Room 1134.

MEN — DO YOU WANT $15 PER DAY? Five min. will convince you that this is the fastest money in town; no selling; no samples; live wires only. R. 1107, 188 W. [illegible]

MEN—INTELLIGENT, WITH KNOWLEDGE of accounting; can earn upwards of [illegible] mo. See L. J. Robinson, 4614 Broadway.

NEW YORK LIFE INS. CO.

Permanent opening for a man of ability. Experience not necessary. See Mr. [illegible] or Mr. Jackman, Suite 500, 1 La Salle.

NEW STUDIO—CLEVER OPENING OFFER. Pay daily. 209 S. State, Room 800.

OIL SALESMAN—CITY AND COUNTRY, with cars, 100% Penn. oil, [illegible] rdy. mkt. 7150 Vincennes, 10 a. m. [illegible]

OPPORTUNITY FOR MAN OF GOOD EDUcation; Prot.; to help in great movement to get Bible read. Address O M 546, Tribune.

PERMANENT FUTURE. GOOD COMPENSATION.

A rare opportunity for two neat appearing men to become connected with the World's Largest Music House. Only those desiring to make a permanent connection need apply. This proposition should net you about $50.00 per week to start. See Mr. Tamm between 8 a. m. and 9 a. m. Tuesday for first interview. [illegible] Wabash-av.

TRADES DISHES for oil painting!

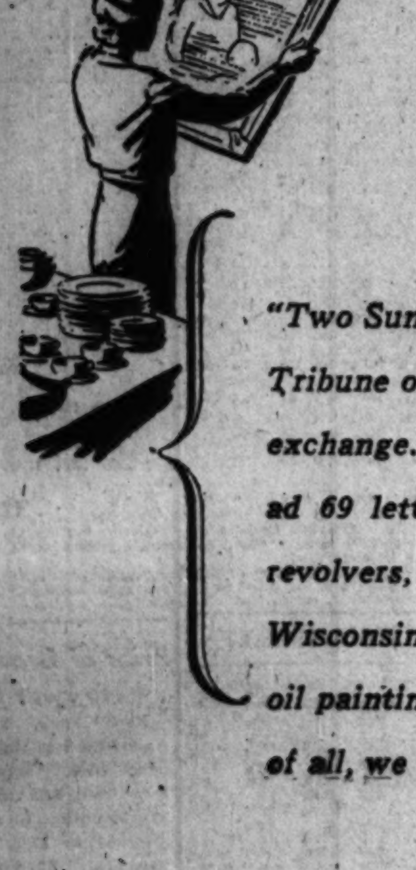

Mrs. G. H. I.* of 1310 Howard Street tells of an interesting experience with Tribune Want Ads as follows:

"Two Sundays ago I placed a want ad in the Tribune offering a full set of dinnerware for exchange. I received in answer to this one ad 69 letters, offering me everything from revolvers, tuxedos, etc., to acreage in northern Wisconsin. I exchanged the set for a lovely oil painting by a well-known artist and, best of all, we are both satisfied."

Try swapping something yourself! Don't miss the fun, excitement and the thrill of satisfaction that comes from trading something no longer used for more useful things! Read how others do it in the Barter and Exchange column of the Sunday Tribune Want Ad Section. Make a list of your own articles for swapping. Then call SUPerior 0100—Adtaker!

CHICAGO TRIBUNE WANT AD SECTION

*Name on file.

Average Net Paid Circulation, May, 1931: Daily, in excess of 820,000; Sunday, more than 1,010,000

WANTED—MALE HELP.

Salesmen, Solicitors, Etc.

SALESMEN

Experienced Automobile Salesman for long established organization. New models will shortly be announced by a $1,000,000 Publicity Campaign through newspapers, magazines, and radio. Only those who know how to sell and are willing to work need apply. Applicants will be given a thorough schooling in our product and will receive every co-operation. Apply at once to R. L. Anderson, 2260 PRAIRIE-AV.

Salesmen

The firm of KRENN & DATO now offers one of the most sensational ... in real estate history. This is a splendid chance to cash in on our new merchandising ... Join an organization that is doing things in a big way. Come in and find out all about our new ... GENERAL SALES MANAGER. Krenn & Dato, Inc. Exclusive Agent. ... McCormick Trust. ... N. Michigan-av.

SALESMEN—AN OPPORTUNITY IS OFfered to men with sales executive ability ... who believe in selling the ... of merchandise and service, ... a national organization ... essential industry. Our Mr. ... will interview applicants, 9 to 12 a. m. ... 4101 W. Taylor.

SALESMEN—AN OPPORTUNITY IS OFfered to several live wires in the Chicago district on a commission basis. A patented ... indorsed by Good Housekeeping ... and other public institutions. A small investment required to cover initial ... stock. For interview call Central ... Mr. Vandenburg.

SALESMEN.
... Magazine has opening ... salesmen only. Good territory ... AG chance for promotion ... O'Brien, 860 N. Michigan ... London Guarantee Bldg.

Salesmen and Canvassers
... Exp. not necessary; ... manager; fastest selling ... in America. Apply at 9 a. m. ... Rm. 2116, Engineers Bldg.

SALESMEN.
... graduates, 25-35 yrs. old, single ... to travel Illinois. Gentiles. ... See M. O'Brien, 75 ... R. 1314.

SALESMEN—MINIATURE RADIO BASE ... and Record, sells on sight. ... Retails $1.00. Long ... Write for proposal. AIR-FED MFG. CO., Box ...

SALES ENGINEER.
... with sales experience ... in Chicago territory ... training and experience ... T S 338, Tribune.

SALESMEN—EXCEPTIONAL SALES PROPosition ... selling baby ... a national financial ... profit sharing ... salesmen made $200 ... 2513 Irving Park-blvd.

SALESMEN—EXP. HOUSE REFRIG. ... Apply 4466 ...

SALESMEN—THERE IS NO RIDDLE. OUR ... to our methods. ... & CO., 67 W. Monroe.
NORMAN ALEXANDROFF.

SALESMEN—TO SELL GROC. DIRECT ... double prem. deal; ... See Mr. Sleeth, 8:30-11 ... Mr. Meissner ... N. Clark.

SALESMEN—SELL OUR REMARKABLE ... blanket priced ... Original ... Salt Lake City.

SALESMEN—$75 TO $125 PER WEEK; ... nothing to sell; backbone ... more essential than experience ... good territory; start ... Room 1822.

SALESMEN—$10 TO $15 DAILY! ... Policy covers all ... commission $1.65. ... N. Clark.

SALESMEN—$10-$15 CASH DAILY, SELL ... direct to individuals ... wholesale price; fully guar.; ... sells on sight. Call, write, ... 33 W. Randolph.

SALESMEN—WITH SOUTH SIDE GROCERY ... guaranteed salary and ... steady positions for ... own automobile. A. J. Kas... Illinois-st., Chicago.

SALESMEN.
... to interview executives; ... See Mr. Von Olm, ... 201 N. Wells-st.

SALESMEN WANTED.
... to represent a national institution ... paid in advance. Room ...

SALESMEN—NEAT, AGGRESSIVE MEN ... territory for large organization ... at start; future ... Rm. 1107, 63 E. Lake-st.

SALESMEN—LIVE WIRES TO SELL NAtionally advertised watches and jewelry on ... commissions paid; only men ... apply. Commonolitan ... W. Chicago-av., near Clark.

SALESMEN—2 MEN AT ONCE. SEKERA ... 5832 W. 22D, CICERO.

SALESMEN—NEW YORK LIFE INS. CO. ... successful men, 25-45, desire ... income; exp. ... 1022, 39 S. La Salle.

SALESMEN—WHO HAVE HAD RECENT ... selling grocery trade; have ... for right man with ... Address Y K 600, Tribune.

SALESMEN—SOMETHING NEW; SALES ... amazing plan; ... it's different. Suite ...

SALESMEN—FOR PROJECT GUARANTEEing ... monthly income to costumers. ... exp. necessary. G. W. ... Rm. 1124, 127 N. Dearborn.

SALESMEN—MAKE $10 DAILY AMONG ... makes $1 for you; ... C. F. NELSON. ... W. Jackson.

SALESMEN—REAL OPENINGS FOR 5 AG... into $75 weekly ... City or travel. ... Wabash.

SALESMEN—OUR MEN MAKE $10-$25 ... homes, stores, ... powder, fast repeater. ... & Co., 779 Taylor.

SALESMEN—EXPERIENCED, WITH CAR. ... to qualify for executive ... noon, 626 W. Jackson ...

SALESMEN—EXECUTIVE TYPE FOR ... proposition. Address Y N ...

SALESMEN—EARN EXTRA MONEY; TAKE ... and bridge pads. ... 208 S. State, 17TH FLR.

SALESMEN—MUST BE OVER 25, WITH ... acct. and comm. Apply ... 69 W. Washington-st.

SALESMEN—SUPERV. AND ASSTS.-CHGO. ... brand new prod.; ... Mr. Bates, 2700 Pure Oil Bld.

SALESMEN—WHO KNOWS CHGO DRESS ... knitted dresses. ... Address F Y 165, Tribune.

SALESMEN—WITH CARS; EXPERIENCE ... we teach you our methods. ... 4th floor.

SALESMEN—TO HANDLE VALUABLE ... territory; expenses and ... Huron-st., Room 404.

SALESMEN—EARN ... with nationally known ... Call and ... Merchandise Mart.

SALESMEN—SELL AND RESELL AN INdex that stands the acid test of business ... 30 N. La Salle, Suite 327.

SALESMEN—MEN-HAND ... with handkerchief ... unusual proposition ... La Salle.

SPECIALTY CANVASSERS
... wanted to sell a 100% ... It is a leather ... and sells on sight to ... truckmen, firemen, ... For particulars write Box 382, ...

SPECIALTY SALESMEN
... known electric refrigeration ... side dealer. Several nice ... Leads furnished. No exp. ... Earnings $50-$150 per wk. ... 4027 Elston-av.

Washing Mach. Salesmen
... experienced and reliable. Draw... commission. Call between ... Kedzie-av.

SALESMEN—A SPLENDID OPPORTUNITY ... of proven ability. Harris Trust, Rm. 207, 140 S. ...

YOUR OPPORTUNITY.
... daily returns. Investigate. ... Wabash-av.

Agents.

AGENTS—NEW! HAND LAWN CLIPper ... position. No ... Retails $2. Over 100% ... 123 W. Madison, Chicago.

AGENTS—CLEVER OPENING OFFERED ... State, Room 803.

AGENTS—CITY AND COUNTRY ...

AGENTS—DAILY SELLING NEW 25C ... Not sold in stores. ... 22 W. Monroe.

AGENTS—PART OR FULL TIME; ... Sell Gem can opener, ... Mills, 127 N. Dearborn.

AGENTS—FAST 25C SELLER; 23C PROFIT; ... 127 N. Dearborn, R. 1008.

Miscellaneous.

YOUNG, OVER 21, NEAT APPEARance ... good pay; permanent position ... State-st.

YOUNG, 21-35, HONEST AND NEAT ... about $30 a week. Rm. 218.

INVESTIGATOR—ACCIDENTS. ... Tribune.

MAN—EXPERIENCED; ONE WHO ... Polish. ... Lyndham-st.

HAROLD TEEN—TEEN WINS IN A WALK

WANTED—MALE HELP.

Miscellaneous.

MEN FOR NEW RETAIL CHAIN STORES LOCATED ON

South Side, North Side, West Side, and Oak Park; steady work with quick promotion; must be over 23 and satisfied with moderate earnings to start; only men seeking permanent connection will be considered. APPLY READY FOR WORK TODAY AT 10 A. M. OR 2 P. M. ONLY. PERSONNEL DEPARTMENT. SUITE 1418, 5 S. WABASH-AV.

EXCEPTIONAL POSITION.

Position, offering permanent, good pay and assurance of rapid advancement is open to 3 men of average intelligence who desire to learn stock brokerage business; good appearance plus pleasing personality all that is required. Applicant selected will receive a thorough training. Apply after 10 a. m.
J. L. MARKS & CO.,
3RD FLOOR. 30 N. LA SALLE-ST.

MEN—A NATIONAL CONCERN MANUFACTURING their own products for over 60 years have established territories on south side of Chicago and Gary for men who want to make permanent connection. An assured income with opportunity to increase your earnings after short instruction course in the field; married men given preference. Apply Tuesday, 9 a. m. to 4 p. m.
J. R. WATKINS CO., 457 W. 63d-st.

MAN WITH CAR

For our vacuum cleaner department. Work will be part time in store securing leads and appointments for home demonstrations. Excellent opportunity for an aggressive man above average ability. Experience not essential for this work. Permanent position for man who qualifies.
Apply 9th floor, Employment office,
THE DAVIS COMPANY.

RELIABLE MEN.
No Experience Necessary.

We can use 6 honest, ambitious men, owning cars, in our exhibition department; steady work; good pay; no selling; good chance for advancement; we train you. Apply 1020 S. Central Park-av. Open eves.

AGGRESSIVE MAN,

25 to 45 years of age, of good appearance and personality for contact vacancy with summer resort company. Apply only from 10 A. M. to 4 P. M.
L. B. HARRIS CO.,
Room 1260. 38 S. Dearborn-st.

PHONE STATE 1316.
NO SELLING. GOOD PAY.

Clean cut men, above average intelligence, who are not timid about talking to people; aggressive men, who are tired of chasing rainbows can earn more than $75 a week. This is not sales work; good refs. required.

DISTRIBUTORS, AGENTS AND SALESMEN—For Chicago and suburbs, Illinois, Indiana, Mich. and Wisconsin, for fast growing auto radio company. City salesmen with cars for jobbing, wholesaling and dealer accounts. Apply Factory Office, 212 S. Wisconsin-av., Rm. 5 and 6, Oak Park, Ill.

AMBITIOUS YOUNG MEN.

4, over 21, and of neat appearance, to take orders for large mfg. company. Permanent positions with opportunity for quick promotions. Apply today, 9 to 12 a. m. 5600 Roosevelt-rd., MR. PRUSSING.

YOUNG MAN—NEAT, ENERGETIC, 18 TO 21 years old, to assist manager special advertising campaign. Experience unnecessary. Salary. Chance to travel. Excellent opportunity. See Mr. Seymour, Oak Park Arms Hotel, Oak Park, 11 a. m. to 1 p. m.

RETIRED MEN.

Can use 3 retired South Side men 50 to 60 years old who own a car and home and are interested in earning $50 per week. Address Y N 311, Tribune.

MEN—MARRIED, WISHING TO INCREASE income $50-$60 per month; night training in sales work; your chance to make permanent, profitable connection with large manufacturer; work pleasant, agreeable; give phone and details. Address T E 219, Tribune.

YG. MAN—UNDER 23, WITH CAR, TO drive salesman; must live at home; state sal., age, refs., phone; make of car. Address F 411, Tribune.

MEN—3 MORE, TO FILL CITY VACANCIES. Steady position; good pay right at the start; good opportunity for promotion. Call this afternoon after 2 o'clock. 340 S. Cicero-av., 3454 Southport-av., 6250 S. Halsted-st., Rm. 328.

FIVE MEN

for pleasant outdoor work. Good earnings. Apply 2 to 5. FULLER BRUSH CO., 512 N. Halsted-st. Room 201.

YOUNG MAN—WE HAVE A FEW WELL paying positions for young men just out of high school or college. Apply Taylor Washing Machine Co., 4051 W. Madison-st., or phone Van Buren 4800.

MEN—3, FOR SPECIAL WORK TO LEARN profitable business; no experience necessary; pleasant outdoor work; steady; earn about $25 to start. Apply 2 p. m., Room 738, 201 N. Wells-st.

MEN — SELL NEW PATENTED MONEY saving item every housewife wants; tremend. demand; no comp.; big com.; we deliver. Calco Co., 355 W. Ontario, Chicago.

MEN—4, YOUNG; OPPORTUNITY FOR steady employment all year round with advancement. Good pay. Experience not necessary. Inquire 222 N. Wells-st., Rm. 408.

MEN—MAKE $10 DAILY, SPARE TIME, among your friends, $3.65 sale makes you $1. One to 10 sales in every place. C. F. NELSON, Rm. 603, 166 W. Jackson.

MEN — 5, NEAT APPEARING, STEADY work; fair pay to start; no exper. necessary. JOHNSON PRODUCTS CO., 336 W. 63d-st., 425 S. Cicero-av., 3303 Lawrence-av.

FORD CAR OWNERS.

Full or part time. Prod. excites immediate interest. Brenner Sales Co., 201 N. Wells.

COLORED MEN—6.

Steady job; earn $18 a week. Call 5249 Cottage Grove-av.

MEN—A NEW BUSINESS WITH FUTURE; we teach you; make any clock electric; low price; 100% profit; steady work. S. & J. Co., R. 303, 208 N. Wells. Out of town write.

MEN—3, LIVING ON NORTHWEST SIDE; special work; must be neat and have fair education; best refs. required. Apply 1-5 and 7-9, 1951 Irving Park-blvd. Room 507.

MEN—2, TO DISTRIBUTE SAMPLES AND take orders for Fuller Brushes. References required. Apply 2 to 5:30. 326 W. Madison-st. Room 808.

MEN—YOUNG, TO LEAVE CITY AT ONCE with traveling magazine crew. Apply Rm. 800, 37 S. Wabash-av.

MEN—TWO, NEAT APPEARING, STEADY, year round work; unlimited future; about $30 week to start. 1344 E. 63d, Room 1.

WATCHMAN — TO SELL NIGHT WATCH patrol service; well built men; commission, draw. acct. Mr. Weccard, 6257 Eberhart-av.

MAN — WITH CAR; NEAT APPEARING, 25 to 40. See Mr. Braden, Wednesday, 9:30 to 12, Room 312, 520 N. Michigan-av.

YOUNG MEN — 18 TO 21, SOME R. O. T. C., 2 wks. in Wis. Pay. Capt. Kansa, 234 E. Chicago-av. Tues. or Fri., 6 to 8 p. m.

MAN—MARRIED PREF., DESIRING TO make perm. connection in men's furnishings. Mr. Bradford, R. 1741, 332 S. Dearbn.

MEN AND WOMEN—HOUSE TO HOUSE; new product; sure seller; steady income. Call 806 S. Wabash. Room 222.

MEN—2, IN SHIRT DEPT. OF NATIONAL organization. Must be over 22. Apply Tues., office, Rm. 821, 188 W. Randolph.

OUR 5C-10C MDSE. IS EASY TO SELL TO homes; over 800 articles; men making $35 week. Wartell & Son, 520 S. Franklin.

Help Wanted with Investment.

WANTED.

Printing Superintendent or foreman capable of running printing establishment. Will have complete charge of details. This is a medium sized printing plant, plenty of orders ahead, in good standing, business established for ten years. Gentiles. Unusual opportunity. Must be able to invest upwards of $5,000. Thorough investigation invited. Principals only. Confidential. Address F 345, Tribune.

SEVERAL BUTCHERS, GROCERS, PROduce men for managers in new stores to be opened by 20 yr. old concern; $2,500 to $3,500 investment each, secured by stock in Illinois corp.; salary and share in profits. Address Y K 110, Tribune.

MAN — TO PURCHASE REFRIG. TRUCK; long contract. 4605 S. Halsted-st.

MAN—WITH REFRIG. BODY TR. OR ABLE to buy. 3 yr. cont. 4125 Emerald-av.

Employment Agencies.

STENOG.—RAPID, GOOD PERSONALITY; Gentile, 22-27 yrs.; sales type; $150. OCCUPATIONAL, 20 W. Jackson, R. 1410.

3 EXP. ELEC. REFRIG. FOR INSTALL. into cabinets, 55c. Cut-Rate, 108 N. Dearb.

WANTED—MALE HELP.

Employment Agencies.

TRIANGLE EMPLOYMENT AGENCY—
CLERK, COMPTOMETER OPER.......$22
STOCK MAN, USED AUTO PARTS.......$30
ASSEMBLERS, REFRIGERATORS.......60c
Ford Mech. ......$35 | Nash Mech. 75c
Due to expansion in one of Chicago's large plants, we have been requested to select 100 EXPER. STEEL CABINET MAKERS, 60c; AND 7 ENAMEL SPRAYERS, 55c. STEADY WORK.
20 EAST JACKSON-BLVD. SUITE 904.

UNITED AGENCIES.
2 Collectors, College Grads., with car...$125
5 Traveling Credit men, acct. exp......200
3 Salesmen to sell Bank acct.........150
2 Small loan men, to leave city.......125
202 S. STATE. ROOM 812.

AUTO PAINTER, YOUNG.......$35
2 AUTO TINNERS.......75C
BODY AND FENDER MAN.......$30
5 FORD MECHANICS.......$35-$40
AUTO AXLE, SPRING MAN.......Top
MECHANICS, WASHERS, COMB. FLOOR.
CHICAGO GARAGE OWNERS EXCHGE.,
309 S. LA SALLE-ST., RM. 101.

STENO.—YOUNG, $125.
COLL. GRADUATE, RECENT.......$150
FLOORMAN, STATE-ST. EXP.......$130
EXECUTIVE SERVICE, 20 E. JACKSON.

BODY AND FENDER MAN.......75C
REFRIGERATION REPAIR.......$40
BOY, SODA FOUNTAIN.......$18
SODA AND SANDWICH, SOUTH...$22.50
JACKSON AGENCY, 64 E. Jackson, R. 510.

SALESMAN — PAINT SPECIALTY DLRS., $200. Prod. foreman, truck bodies, $200. Acct., printing exp., $225.
BUSINESS MEN'S CLEARING HOUSE, 209 S. STATE-ST., 7TH FLOOR.

WEST SIDE CONSOLIDATED—
All around woodworking machine man, soda fountain, filling station attendant, expd. paint mixer foreman, 75c.
SUITE 315, 9 S. KEDZIE-AV.

2d Cook, Resort....$125, R. B.
2 Dishwashers, Machine.......$15, B.
NORTH SIDE CONSOLIDATED,
SUITE 307. 4750 SHERIDAN-RD.

FRENCH PERSONNEL.
Exceptional sales pos. 28-50 yrs. open. 1431 Pittsfield Bldg. 55 E. Washington.

ESTIMATOR—TANKS; $200; BOILER AND elev. insp., $200; refrigerating-pkng. hse. maintenance engr.; 2 time study engrs.; small parts. Harrison Agcy., 20 W. Jackson, 4th fl.

BROWN EMPL.—431 S. DEARBORN-ST
Olds. mech.......$35 | Ham Boner.......$35
Body and fender, Unhol. on auto tops.Top.

COUNTERMAN, CAFE EXP.......$22
Sandblstr., bldg.Top | Fount. man.......$22
S-H-A-Y, 14 W. Washington.

CORE FURNACE TENDER—60C HR. CARVer, Soda, Sand. Bell Emp., 19 N. Clark-st., Rm. 301.

DESIGNER—MUST HAVE EXP. IN DESIGN OF SHEET METAL MACHY.......$300
AM. ASSN. OF ENGINEERS, 8 S. MICH.

YOUNG MAN—RUN ELEVATOR; $80.
General Placement Bureau, 122 S. Mich.

TRADE SCHOOLS.

R C A INSTITUTES Will Train You

As Broadcast station operator and Technician, Radio Operator on Ship and Coast Stations. Training also covers aircraft radio work, servicing, assembling, repairing of all types of radio sets, etc. Classes are limited to number and caliber of applicants. Write, call, or phone Whitehall 7899. Open until 9 p. m.

R C A INSTITUTES, INC.,
MERCHANDISE MART BLDG.
222 North Bank-dr., Chicago, Ill.

THIS SPECIAL ENDS WITH THE MONTH.
LEARN BARBERING
AND NEARLY EARN YOUR TUITION IN MOLER'S SECOND SCHOOL and let the savings start your own shop when you are ready.
BUT!
YOU MUST ACT THIS MONTH because the unusual circumstance of free rent for a limited time only enables us to make this unusual offer.
OUR NEW LOOP SCHOOL IS ALWAYS AVAILABLE.
The largest and most complete institution of its kind in the world.
CALL, WRITE OR PHONE
MOLER SYSTEM,
59 E. Monroe-st., Chicago. Cent. 6393.

Good Jobs in Electricity,
Radio and Televison
Learn by actual shop work. Day or eves. Easy terms. Free employment serv. Call any day or any Monday, Wednesday, or Friday eve., or phone or write for free catalog.
Coyne Electrical School,
512 S. Paulina-st. Phone West 3121.

LEARN IN A FEW MONTHS
to make crowns, plates and bridges for dentists. Day or night. Clean, highly paid work. Prepare in a few months for big future. Call or write for free book 52.
McCARRIE SCHOOL OF MECHANICAL DENTISTRY,
1338 S. Michigan-av. Calumet 3422.

MEN—LOOK—WELDING.
Come here, learn electric and gas welding. Quick results to big pay. Largest shops in the country. Best pipe welding and all around training on all metals. Finest eqpt. Illinois Welding Works, 514 N. La Salle-st.

TOOL & DIE MAKING
Machinist trade. Automatic screw mach. Learn easily, days, eves., on actual work. We help place you. Get free catalog "A." Allied Screw Mach. Co., 524 W. Monroe-st.

WANT BIGGER PAY? YOU CAN GET IT AS A CHAUFFEUR. All sorts of fine openings at this season. For $15 we train you, get you the license, and place you. Chauffeurs Inst. Serv., 5345 Cottage Grove.

LEARN ELECT. REFRIG.
Short pract. shop instr. and field service. Free empl. after grad.; big reduc.; E Z tms. STERLE REFRIG. INST., 118 W. Ohio-st.

RADIO-TELEVISION INST. TRAINS YOU while working for better paid jobs. Tuition, $5 mo. Rooms 1019, 205 W. Wacker-dr.

LEARN AUTO TRADE BY ACTUAL SHOP work—Free employment help while learning. Federal Eng., 2040 Washington, day-eves.

HOTELS NEED TRAINED MEN. BIG PAY Learn at home. Write Lewis Hotel Training School, Desk 749, Washington, D. C.

LEARN AVIATION, WELDING, ELECTRICity, Automobile, etc., by actual work. Greer Shop Training, 2020 S. Wabash-av.

BRICKLAYING, PLASTERING WITH BLDG. contrs.; earn while learn.; get ready bldg. boom. Ill. Bldg. Trade School, 1917 Archer.

LEARN SCIENTIFIC SWEDISH MASSAGE —6 wk. course, day or eve. classes. National Col., 20 N. Ashland-blvd. Sec. 6940.

LEARN WATCHMAKING—DAY OR NIGHT. Catalog free. CHICAGO SCHOOL OF WATCHMAKING, 155 N. Clark-st.

OFFICE FURNITURE, FILES, SAFES.

BOUGHT UP BANKRUPT STOCK OF HIgrade office furn. of every description, including safes, files, davenports, directors' tables and chairs. No reasonable offer refused. Spitzer's, 173 W. Lake-st., nr. Wells.

BANK EQUIPMENT—2 SMALL SAFES, 2 cab. safes, steel letter files, elec. fans, wal. off. suite, bkkpg. and add. mach., typewriters, multigraph, mimeo. 130 W. Lake.

6 BEAUT. WAL. DESKS, STEEL LOCKERS, 5 fireproof letter files, office furn.; bargains. 1239 S. Michigan. Calumet 3233.

MUSIC PUBLISHER—CLOSING CHGO. OFC. Pianos, ofc. fixt., furn., drapes, very cheap. 905 Woods Theater Bldg. Bitterswt. 5998.

DOUBLE DESK MAHOG. EXECUT. TYPE; A1 cond.; will accept any reas. offer. Ph. Cen. 6845 or call Rm. 1122, 140 S. Dearbn.

4 DRAWER STEEL FILE, $17; DESKS, chairs, new, used; lowest prices. JULIUS BENDER, INC., 901 W. Madison-st.

BEST BARGAINS IN USED DESKS AND complete office equipment. 133 W. Lake.

PATENTS—PATENT ATTORNEYS.

PATENTS, TRADEMARKS, COPYRIGHTS—MILO B. STEVENS & CO., 53 W. Jackson-blvd. Estab. 1864. Main office, Washington.

WANTED—FEMALE HELP.

Stores and Offices.

GIRLS — EXPERIENCED FOR LADIES' ready-to-wear. Apply at 9 a. m., Billy Stone Shops, 74 E. Madison-st.

GIRL—SPECIAL WORK; MUST HAVE BOYish bob. Address Y N 226, Tribune.

YOUNG WOMAN WITH GOOD CANDY OR selling experience. YOUNKERS, INC., 745 Cass-st.

Factory and Trades.

APARTMENT HOUSE MANAGEMENT
Highest salaries for women. National apart. house organization; low charge. Employment Serv. Mr. Keeling, 310 S. Mich., R. 848.

BEAUTY OPERATOR—ALL AROUND EXP., with neighborhood following; must be expert; none other need apply. Belmont Harbor Beauty Salon, 426 Belmont.

BEAUTY OPERATOR — A1, ALL AROUND, expd.; also attractive expd. manicurist. Merchandise Mart Barber Shop, 2d floor.

BEAUTY OPERATOR—1ST CLASS, ALL around. 1957 N. Ogden-av. North Park Hotel Beauty Shop.

BEAUTY OPER.—EXPERT. ALL BEAUTY work. Apply 5610 Milwaukee-av.

BEAUTY OPERATORS—10, EXP. AT ONCE. Steady. 202 S. State-st., 13th Floor.

BEAUTY OPERATOR—EXP. ALL AROUND operator. Call Downers Grove 996.

DESIGNER.
Large Chicago corset firm is interested in adding a designer to its staff. Prefer corset exp., but would consider underwear exp. Give details. Address Y K 205, Tribune.

DESIGNER—EXPD. ON $1.00 LINE OF house dresses. 330 S. Market-st.

MANICURIST—FOR HIGH CLASS SHOP; must be expert. 4256 Drexel-blvd.

MARCELLER, F. W.—ALL AROUND EXP. Steady. 3858 Lincoln-av. Wel. 9577.

MARCELLER, FINGER WAVER, PERM. waver; 1 steady, 1 short hr. 835 Webster.

MARCELLERS — FINGER WAVERS; MUST be A1; No other need apply. 1544 Morse.

OPERATORS—TENTS AND AWNINGS; GD. pay; steady work; at least 2 yrs.' exp. Powers & Co., Sears-Roebuck & Co. Mfg. Bldg. No. 1, 3615 Arthington.

SHIRT FINISHERS—EXPERIENCED. APply at 1054 Lawrence.

Household Help.

GIRL—WHITE; GENERAL HSWK., COOKing; have experience; go home nights; $15 wk.; young only. Apply 6736 Meadow Lane, ½ blk. W. Clark-st., ½ blk. S. Pratt.

GIRL—WH. FOR PLAIN FARM COOKING and hswk. near Elgin; modern home; rm. and bd. and $5 wk. Mrs. Howe, Wayne, Ill.

GIRL—WHITE, GENERAL HSEWK.; EXC. home. 3536 Bryn Mawr-av. Juniper 9700.

GIRL—WHITE; ASSIST WITH HOUSEWK.; own room. $6 week. Longbeach 0959.

GIRL—WHITE, FOR HOUSEWORK; STAY nights; 2 small children. Commodore 0284.

GIRL—GERMAN, FOR COUNTRY HOME, 2 children, $5. Gottlieb. Longb. 2860.

GIRL—YOUNG, TO ASSIST HSWK. AND small child, $6. 426 Belmont, Apt. 403.

GIRL—WHITE, GEN. HSEWK.; LIKE CHILdren. Seidner, 5334 Hyde Pk.-bl., after 11.

GIRL—WHITE, GEN. HSEWK.; 2 YG. CHILdren; small apt. Hollycourt 1347.

GIRL—WHITE; GENERAL HOUSEWORK; light laundry; $8. Keystone 8330.

GIRL—YOUNG, FOR LIGHT HOUSEWORK; small apt.; stay nights. Juniper 3111.

GIRL—GERMAN PREF.; GEN. HSWK.; GD. cook. Briargate 7911.

GIRL—HSWK.; 2 CHILDREN; GD. HOME. 1520 Birchwood-av. Briar 3894.

GIRL—WHITE; GENERAL HSWK.; STAY nights; good home. Call Saginaw 1254.

MAID — 35 TO 40, HOUSEWK., CARE OF child; $8; private room; refs. Hires, 1447 S. 20th-av., Maywood. Nevada 1765.

MAID—WH., CLN. BACH. APT.; ONE DAY week; West. Address O 95, Tribune.

MAID — WHITE, GENL. WORK; WELL trained; exp., active. Uni. 4766. Evanston.

MOTHER'S HELPER—YOUNG EXP. WITE., good home. Call Belmont 6714.

WOMAN—WHITE, NEAT, NOT OVER 45 yrs. to keep house for bach. in small west suburban home; small sal.; home more than sal.; ref. exch. Address O 94, Tribune.

YOUNG WOMAN—COL., GEN. HSEWK., laundry. Stay on place. 515 Wrightwood. 1st.

Clubs, Hotels, and Restaurants.

FOUNTAIN GIRLS, 18 to 21. Must have at least 2 years' experience. Apply
MARS, INC.,
2019 N. Oak Park-av.

Waitresses, 2, Night Work.
STONERS' RESTAURANT
1118 WILSON-AV.

WAITRESS — MUST BE EXPERIENCED. Call 2421 S. 52d-av.

Saleswomen.

A SALESLADY.
DRAWING ACCOUNT AND COMMISSION. Women with experience selling Tea and Coffee, Pictures, Club Memberships, lingerie and similar direct to consumer lines. This is a new department of an old reliable concern. Permanent position with earnings from $25 to $50 week for workers. Apply after 9:30 a. m., 834 W. 63d-st.

A National Organization
needs 2 women with experience selling direct to homes. Must be refined, well educated, free to travel, able to pay first week's expenses; 25 to 40 years only. Proposition of unusual merit, with no competition, is having large sales in spite of conditions. Call in person, Rm. 500, 154 E. Erie-st.

A FEW LADIES — TO WORK FULL OR part time; sell Harford Frocks; free dresses for yourself. 221 N. La Salle, Room 1358.

A PAIR OF LIMTINT HOSE FREE—Salesgirls, 18-35, to call on beauty parlors; draw. acct. Rm. 1914, 128 N. Wells.

GIRLS—5; WILLING HARD WRKRS.; $24 wkly. Youngberg's, 23 E. Jackson, R. 706.

LADY — FULL OR PART TIME; SELL TRIXY corsets; good income; free training. Call morn'gs, 916 Stevens Bldg., 17 N. State.

NEW STUDIO—CLEVER OPENING OFFER. Pay daily. 209 S. State, Room 808.

SALESLADIES.
Ladies, refined, to call on clubs and fraternities. Call between 1 and 4. Refs. req. Mr. Von Olm, 6th fl., 201 N. Wells-st.

SALESLADIES — 3, OVER 30; PREVIOUS exp. not necessary; $4 daily while learning. Refs. Mr. Logan, 234 S. Wells-st., 4th fl.

SALESLADY—MUST BE OVER 25, WITH good ref.; draw. acc. and comm. Apply Info. desk, 6th floor, 69 W. Washington-st.

SALESLADIES — SELL A LADIES' NECessity; salary, comm. Mr. Shaw, 3-8 p. m., 6407 Greenwood, Basement.

SALESWOMEN—5, TO FILL VACANCIES; young organi Person selected must be willing to start at our terms. This means earnings of about $35 wk. R. 1110, 32 W. Randolph.

SALESLADIES — CAMPAIGN WORK, $10 salary and comm. Can make $25 weekly. Also lady with own car. Apply in a. m. 4501 Addison-st.

SALESWOMEN—EXP. DRYGOODS, WANTed at once. Must speak Polish. Ginsberg's Dept Store, 2138 W. 22d-st.

SALESWOMEN—OVER 25. THOSE WHO must and are willing guar. $25 wk and up. Some sales exp. 210 W. Van Buren, R. 601.

WOMEN—MUST HAVE HAD EXPERIENCE selling over telephone. Real estate preferred, but not essential. Apply Tuesday morning, 2400 W. Madison. Room 436.

WOMEN—IF YOU ARE AMBITIOUS, anxious to earn a good living, join our fond group of enthusiastic saleswomen. 192 N. Clark, rm. 718.

WOMEN—TO LEARN CORSETRY. A WELL paying profession; opportunity to earn good money while learning. Apply Nu Bone Shop, 1022 North American Bldg.

WOMEN—HIGH CLASS REFINED, TO SELL coupons for one of Chicago's best known photographers. Rm. 302, 159 N. State.

WOMEN—WITH CARS; EXPERIENCE NOT necessary. We teach you our methods. 936 N. MICHIGAN-AV., 4TH FLOOR.

$15 PER WEEK SALARY.
Ladies, 3, over 30 years of age, for special saleswork. Largely calling on customers. Salary to start at once. Liberal bonus brings earnings over $30 per week. Permanent. Phone for appointment. South Side, Ambassador 2242; North and West Sides, Longbeach 7811.

5 WOMEN—TO ACT AS SALES REPREsentatives of large corporation; 25 to 45 years of age.
Excellent working conditions.
Must be neat and willing to work.
Bring ad with you.
936 N. MICHIGAN-AV. 4th Floor.

WANTED—FEMALE HELP.

Agents.

WOMEN—FAST 25C SELLER; 23C PROFit; money daily. 127 N. Dearborn, R. 1008.

Miscellaneous.

AVERAGE WOMAN
seeking a permanent position, willing to work hard for small income to start. Position offers excellent opportunity for advancement. Apply after 10 a. m. MISS EDIE. ROOM 320, 30 N. LA SALLE.

A LIBERAL GUARANTEE.
Ladies over 30, with outside selling experience to open and collect city accounts. Exp. in dresses, books, cosmetics, etc. helpful. Must be satisfied with $22 week to start. Drawing acc't plus commission bonus. Apply before 1 p. m.
23 E. JACKSON-BLVD. 11TH FLOOR.

15—LADIES—15
3 EXECUTIVE ASSISTANTS.
10 LADIES WITH CARS.
3 APPOINTMENT MAKERS.
Steady work. Apply until 5 p. m., Room 708, 134 N. La Salle.

SUMMER WORK
for teacher or advanced student; real health giving, enjoyable vacation; splendid salary; unusual promotion for second summer. Address O M 183, Tribune.

Married Women with Cars.
Interested in earning a summer home on one of Illinois' most beautiful lakes, 50 miles from Chicago; no selling. Address T N 182, Tribune.

WOMAN — INTELLIGENT, RESPONSIBLE. Opportunity to join woman's organization. Excellent position, good income. Short hrs., real future. No exp. req. Give phone. Address S N 197, Tribune.

WOMEN—TO SELL A GUARANTEED FULL fashioned silk stocking for 69c a pair. This is an astounding offer. We have men and women who are earning from $5 to $10 a day. Royal Crown Mills, 229 W. Washington.

WOMEN—WHO WANT DIGNIFIED WORK yet have large earnings with unlimited chance of advancement with a young, growing organization. Phone Central 7716.

COLORED WOMEN—6.
Steady job; earn $15 a week. Call 5249 Cottage Grove-av.

CANVASSERS—5.
Steady work, good pay. Apply Tuesday, 8:30, 1725 E. 79th-st.

ASSISTANT—MRS. DICKSON IS IN NEED of an assistant; refined, healthy; must be over 25, possessing sales power. 807, 162 N. State-st.

NEAT APPEARING WOMEN
18 to 30; permanent position. Apply Tuesday, 9-10 a. m., 466 W. Chicago-av.

WOMEN—NEAT APPEARING, SALARY and commission, full or part time. Exp. not necessary. Suite 1508, 130 N. Wells.

WOMEN — FOR EDUCATIONAL SALES work; unencumbered, betw. 25-40; give age, educ., exp. Address Y K 102, Tribune.

TEACHER—OR WELL EDUCATED WOMAN for reliable, permanent, out of town work; train fare paid. Address O M 174, Tribune.

SALESWOMEN—CREW MANAGERS WITH crews to sell Practical New Household Utility. Rm. 820, 64 W. Randolph.

LADIES — YOUNG, ATTRACTIVE, GOOD personality; pleasant work, good pay. Mr. Waite, Room 1676, 35 E. Wacker-dr.

COLLEGE STUDENTS—WHO DESIRE WORK for summer; opp. to make good money. Full-part time. R. 1110, 32 W. Randolph.

YOUNG WOMEN—AT PRESENT EMPLOYD. To earn extra money. HARFORD FROCKS, INC., 221 N. La Salle, Room 1358.

WOMAN—ALERT, EDUC., MANAGERIAL ability; steady, perm. income with future. See or write Mrs. Roe, 180 N. Mich., R.1100.

YOUNG WOMAN — OVER 21, PLEASING personality; immed. employment; about $27.50 wk. Mr. Reed, 36 S. State, Rm. 716.

YOUNG LADY — NEAT APPEARING, TO work in florist business. Apply in person. Hyde Park Floral Co., 1458 E. 53d-st.

50 WOMEN EXP.—HOUSE TO HOUSE ON nationally used food prod. Advg. campaign. Salary. 416 S. Dearborn, Rm. 200.

3 RMS. FOR COUPLE IN EXCH. FOR WOMan's help around house. Midway 4713.

Employment Agencies.

STENO.-SECY.—SALES MGR. & PRES...$35
STENO.-BKPR., finance exp..........$30
STENO., advt. co., col. educ..........$25
POLICY WRITER, north side..........$25
STENO.-BKPR., paint co..........$25
FILE CLERK, north side..........$14
10 girls learn waitress wk..........$10
Soda fount.......$18 | Power mach.......$18
Cooks, rest.......$30 | Bindery girls.......$15
Cook's helper.$50.r-b. | Waitresses.......$15
Sandw. girls.......$18 | Sample pasters.......$15
20 EAST JACKSON-BLVD. SUITE 902.

CONSOLIDATED AGENCIES
TYPIST, bank experience..........$90
UND'W'D B'K'PER AND COMP. OPR. $110
BOOKKEEPER, loop, 9-5..........$100
STENO., ins. office, A-1 opportunity....$115
STENO.-SECRETARY, finance, loop....$125
STENO., mach. exp., or manufacturing.$110
11th floor, 209 S. State-st.

FRENCH PERSONNEL
STENO., legal experience..........$120
CASHIER, Receptionist, 20-27 yrs....$50.R.B.
SALES, neat, 23-28 years..........$16
5 WAITRESSES, high type, meals....$12-16
PANTRY GIRL, 23-30 yrs..........$50.R.B.
1431 Pittsfield Bldg., 55 E. Washington.

WAITRESSES—$10-$18.
General Housemaids..........$10-$15, r. b.
Fountain Girls, young, exp..........$15, b.
NORTH SIDE CONSOLIDATED,
Suite 307. See Miss Davis. 4750 Sheridan.

3 BEAUTY OPRS.—LP.—$110
TYPIST, with car, expenses furn., sal..$65
COMPTOM., asst. bkkpg., loop, start.......$85
Priv. Steno.-Secy., coll. ed. pref., North..$125
C-R-A-I-G A-G-E-N-C-Y, 209 S. State.

STENO., RAPID, LOOP, $25.
TYPIST, GENTILE..........$20
EXECUTIVE SERVICE, 20 E. JACKSON.

Waitresses........$12-$18, Tips
COOK, GERMAN OR POLISH..........$20
General Placement Bur., 122 S. Mich., r.564.

PASTRY COOK — OUT OF TOWN CLUB, 30 to 40 yrs..........$125.r.b.
SODA, SANDWICH GIRL..........$15.M.
JACKSON AGENCY, 64 E. Jackson, R. 508.

DICTAPHONE OPR.-STENO.—RAILROAD freight traffic or claim dept. exp.; $85. Burroughs bkkpr., bank exp., $100. American Railway Bur., 11 S. La Salle, R. 1105.

WAITRESSES—FOUNT. GIRLS..........TOP
Count.-sdwch. $18 | Shirt ironers..........$20
Yg. girl, have car.$15 | Gen. hswk...$8-$18
S-H-A-Y, 14 W. Washington.

WAITRESSES—COUNTRY CLUB, $60, R. B. Chef, tearoom..........Open
Miss King, 301, 417 S. Dearborn.

COMB TRAY GIRL, MD., $45 R. & B. Cook, in small girls' club, $10 r.&b.
ELITE SERVICE, 821 RUSH-ST.

CORBOY SERVICE—
STENOG.; MEDICAL-LAB. TECH.......$25
20 W. Jackson-blvd., Rm. 1508. Wab. 9284.

WAITRESS-MAIDS—FEE, $5; FOUNTAIN girl, $15; press girls, $18. Bell Emp., Rm. 304, 10 N. Clark-st.

REDFIELD PERSONAL SERVICE—
TYPIST, COLLECTION EXPER.......$80
SUITE 1808. 5 SO. WABASH.

WAITRESSES.......$15 | Fountain girl...$15
COMPTOM'R OPR.$20 | Nurse maid..$10 r. b.
BUSCH AGENCY, 184 Washington-st.

ZINSER PERSONNEL SERVICE—
COMMERCIAL AND MEDICAL DEPTS.
140 S. DEARBORN-ST.

STEAM TAB..$15 b. | CHEF.......$25-$30
Bakes hlpr....$15 b. | Waitres. yng.$12-15
LA SALLE AGENCY, 101 S. Wells-st.

SEE MRS. MACK FOR WAITRESS, $25 B. hskpr. for widower; $40 r.b. 184 N.Wash.

WAITRESSES, $10-14 | HOUSEMAIDS..$5-15
Beauty Opr., $25. Grove Emp., 852 E. 63d.

PASTRY, $130; FRY COOK, $80; DISHwasher, $50, r. b. Jensen, 19? N. Clark.

TRADE SCHOOLS.

EARN UP TO $50 A WEEK—LEARN SEWing machine operating; big demand; easy wk.; free bklet. Master Schl., 190 N. State.

BEAUTY CULTURE — LEARN THE HEIM system; very reas. Day and eve. classes. 1019 W. 63rd-st. Englewood 4634.

HEMSTITCHING AND OPER. $5 EACH; placement free. Taylors' Trade School, 4500 Michigan. Atl. 5513.

BEAUTY CULTURE TAUGHT AT LOWEST rates. See Elizabeth McGrath, or write American School, 190 N. State-st. Dea. 6627.

THE CHICAGO HAIRDRESSING ACADEMY. ALL BRANCHES OF BEAUTY CULTURE. 64 W. RANDOLPH-ST.

MIDWEST BEAUTY COLLEGE, LTD. Practical Training. Low Tuition. 5 N. Wabash-av. Suite 705-10. RAN. 9231.

TRADE SCHOOLS.

Enroll Now in BURNHAM'S School of Beauty Culture

ASSURE YOURSELF of a refined position with a substantial income. Positions are waiting—now—for Burnham graduates . . . Only a few weeks' training will prepare you to fill one of these splendid openings. ALL TOOLS FREE TO THOSE ENROLLING NOW.
DON'T DELAY!
Mail the coupon below for complete school information, fees, and easy payment plan.
—MAIL THIS COUPON TODAY—
E. BURNHAM (Desk 22):
138 N. State-st., Chicago.
Please send me your Beauty Culture Booklet without obligation and complete school information.
Name ....
Address ....
City .... State ....
Phone Randolph 3355,
138 N. State-st., Chicago.

THIS SPECIAL ENDS WITH THE MONTH.
LEARN BEAUTY CULTURE
AND NEARLY EARN YOUR TUITION IN MOLER'S SECOND SCHOOL and let the savings start your own shop when you are ready.
BUT!
YOU MUST ACT THIS MONTH because the unusual circumstance of free rent for a limited time only enables us to make this unusual offer.
OUR NEW LOOP SCHOOL IS ALWAYS AVAILABLE.
The largest and most complete institution of its kind in the world.
CALL, MAIL THE COUPON, OR PHONE.
MOLER SYSTEM,
59 E. Monroe-st., Chicago. Cent. 6393.
Mr. Moler: Please tell me how I can nearly earn my tuition while learning Beauty Culture in your second school by enrolling before July 1st. Also tell me about your regular course in your new Loop branch.
Name ....
Address ....
City .... State ....

marinello
will help gain your financial independence — by the finest course in beauty culture today.
Write at once for full particulars.
Our new loop school now open for inspection.
NAME ....
ADDRESS ....
National School of Cosmeticians, Inc.,
marinello
SYSTEM OF BEAUTY CULTURE,
108 N. State, cor. Washington. State 5057.

LEARN CASHIERING
in 5 days. Small charge. Equal chance for mature as well as young women. Positions pay $20-$30 wk. Many openings.
SWITCHBOARD
taught in 7 days by actual work on office, hotel, and dial boards. Only school with hotel boards. Positions secured.
SHORTHAND-TYPING.
Practical short course fits you for position in few weeks. Part time work furnished students with salary to cover all expenses.
NATIONAL BUSINESS INSTITUTE,
427 Diversey-pkwy. Diversey 5840.

SWITCHBOARD-TYPIST,
COMPTOMETRY—15 DAYS.
Stenography-Bookkeeping.
We furnish many part time positions paying all expenses and some salary. Chi. Bus. Coll., 190 N. State. Fra. 4122.

DEMAND FOR MODELS.
ADULTS AND CHILDREN.
Learn this well paying profession. Only those who can qualify enrolled in class. Free placements. Mallon-Friel Studio, 721 N. Michigan. Delaware 2465.

Become a Fashion Model.
EARN $35 TO $75 A WEEK.
DAY OR EVENING CLASS, WABASH 9332.
SPECIAL CLASS FOR CHILDREN.
CALL OR WRITE FOR FREE BOOKLET.
Vera-Jane Studio, R. 636 Lyon & Healy Bldg.

HOTELS—RESORTS.
Real need for trained executives; good salaries. Free emp. service. Low tuition. HOTEL EXECUTIVE TRAINING SCHOOLS, 105 W. Monroe-st. 9th Floor.

SPEEDWRITING
THE EASY A B C SHORTHAND.
FREE Demonstration Thursday, 7:30 P. M. NEWMAN SPEEDWRITING INSTITUTE, 12th Floor, 30 N. Dearborn-st. FRA. 2435.

LEARN BEAUTY CULTURE.
Actual practice and individual attention. Chicago's finest and best equipped school. GERTRUDE HALE SCHOOL, 30 N. DEARBORN. 3D FLOOR.

SWITCHBOARD—7 DAYS
Actually use 3 kinds of live boards. Pr. Branch Exchange. 7 rooms. Opportunities open. Free placing. Visit select SCHOOL, 921 Marshall Field Annex, 24 N. Wabash.

Many Earn While Learning.
PRACTICAL OR CHILD NURSING.
No age limit. No H. S. education required. Winthrop School, 159 N. State. Fra. 2849.

LEARN BEAUTY CULTURE IN THE NEWest finest up-to-date equipped school. Nina Parker System, 14 W. Washington, 2d fl.

LEARN A B C SHORTHAND. FOR ALL INformation and catalog call SPEEDWRITING School, 155 N. Clark, R. 617. State 6143.

DRESSMAKING—MILLINERY SCHOOLS.

DRESS DESIGN., DRESSMAKING, MILLinery. Sum. rate. Forest Acad., 159 N.State.

LEARN TO DESIGN AND MAKE BEAUTIful clothes. Master College, 190 N. State.

MUSICAL INSTRUMENTS.

Pianos and Players.

Buy at Kimball Factory.
5 small used Junior pianos.........$35 each
47 used upright pianos.........$10-$39 each
Used grand pianos at factory.........$195 each
Haines Bros. Ampico reproduc., rebuilt..$275
Steinway beautiful mahogany case......$595
FACTORY, 2631 W. 26TH.
Phone Lawndale 3862. Open until 5 p. m.

FOR SALE—NEARLY NEW MIDGET piano to any responsible party finishing $7 monthly payment on balance of cost. Ask for Tom P. Durkin, dept. mgr., Cable Piano Co., 301 S. Wabash-av.

RENT A PIANO
for the summer for as low as $2 PER MO. LYON & HEALY. 243 S. Wabash-av.

STEINWAY UPRIGHT, GOOD CONDITION, $110; other bargains; cash or payments. SCHULTZ PIANO CO., 2255 W. Madison-st.

WANTED—RELIABLE PARTY TO TAKE mah. Steinway Grand with idea of buying. WYMAN'S, 604 Republic Bldg., 209 S. State.

$2 MONTHLY RENTS SMALL UPRIGHT to careful parties. 28 E. Jackson-bl. STEGER Bldg. RALPH C. BRANCH. Harrison 6761.

MAH. STEINWAY BABY GRAND; EXCEL. tone and cond.; sell for cash. Sun. 6739.

Wind, String, Etc.

SILVER PLATED B-FLAT TENOR SAX., $35. River Grove 1308-R after 5 p. m.

LOST AND FOUND.

TO FINDERS.
If you have found a cat or dog, a pocketbook, jewelry, or fur, and cannot locate the owner through the "Lost and Found" advertisements in The Tribune, call and go through the "Lost and Found" index at the PUBLIC SERVICE OFFICES, 1 S. Dearborn-st. 1101 E. 63d-st. 4152 W. Madison-st.

TO LOSERS.
Telephone an advertisement of your lost articles to Miss Moore of The Tribune ad taking department. Superior 0100. Your advertisement receives the benefit of free listing in The Tribune Public Service offices mentioned above for a period of two months. This service facilitates the recovery of lost articles advertised.

BAR PIN—LOST—WHT. GOLD, ON GRANDav. between Westwood and Nordica-av., Saturday, June 20. Liberal reward. Phone River Grove 1631M.

BICYCLE—LOST—CHILD'S, GREEN; WITH side car. Lin. Pk. zoo. Fri. Rew. Div. 4314.

DOG—LOST—SCOTCH TERRIER, YELLOW; female; 10 lbs.; "Fritz"; Sunday. Reward. 1821 W. Jackson. West 2385.

DOG—LOST—BOSTON BULL, BRINDLE brown male, Lic. 4,932. Reward. Vic. 4849.

DOG—LOST—POLICE, BLACK AND TAN, female. Fri. eve. National 0874.

DOG—LOST—BROWN PEKINGESE; NEAR Senn High School Sat. Sunnyside 8854.

FUR NECK PIECE—LOST—RED FOX, BEtween 1330 Hyde Park to I. C. station to Randolph-st. Reward. Southland Hotel.

FRATERNITY PIN—LOST—GOLD, PEARL, B. F. Wolnick on back. Rew. Univ. 1487.

HAND BAG—LOST—FROM AUTO IN WISconsin; brown leather, with personal articles, French passport, etc. Reward. Ph. Midway 5013. Leaving city, July 1.

JACKET—LOST—BROWN, ON ROOSEVELTrd. car, Sat. a. m.; rew. Ph. Canal 0963.

PAPERS — LOST — DUPLICATE CHATTEL mtges.; finder notify Superior Finance, Wentworth 3231; reward.

MONGREL—LOST—MALE, BLACK AND TAN with white stripe on breast; between Chicago, Highland Park. Reward. Child's pet. Phone Highland Park 913.

OVERNIGHT BAG—LOST—BROWN LEATHer, from car vic. Monroe and Mkt. Rew. No questions. Phone Euclid 4721-R.

PIN—LOST—PANSY SHAPED, SET WITH diamond; sentimental value. Shel. 6259.

PACKAGE LEGAL PAPERS —LOST— IN State-st. depart. store washroom, 3d flr. Reward. Rogers Park 6234.

TEETH—LOST—LOWER PLATE ON LINC. or Bdwy. car. Del. 2641. Bergmann.

TRAVELING BAG—LOST—WISCONSIN-AV. L platform; reward. Harrison 0205.

WATCH—LOST—LADY'S WRIST, CASE NO. 1174627; initials E. L.-S. 13 eng. on back. Reward. Kedzie 8106.

WATCH—LOST—LADY'S, JUNE 22. INItials A. E. M. N. In Carson's or corner State and Madison. Reward. Central 4179.

PERSONAL.

$1,000 REWARD
for information resulting in establishing the identity and in the apprehension of the driver of the automobile which struck down Mr. Chester Corey at the corner of Forest-av. and Davis-st., Evanston, about 11 p. m. on Saturday, May 2, 1931. This offer of reward not open after July 20, 1931. Address all information to Chapman & Cutler, 111 W. Monroe-st., Chicago.
HARRIS TRUST AND SAVINGS BANK.
Howard W. Fenton, President.

WE BRING PRIVATE CAR OWNERS AND guest passengers together for trips to N. Y., Fla., Tex., and Calif.; share car exp.; refs. 35 E. Wacker, Suite 1738.Frank.0696.

PASSENGERS WANTED FOR NEW YORK, California; private cars; share expenses; references. Motorists inquire MOTORIST TRAVEL SERVICE, KENWOOD 1116.

CARS DAILY TO N. Y., CALIF., TEXAS, any part U. S.; share fuel cost only; refs. Auto Travel Ser., 203 N. Wabash. Cen. 7169.

IF MACHINERY AT 2550 S. HALSTED-ST. is not called for within 5 days it will be sold for charges.

N. Y. AND CALIF.—HIGH CLASS AUTOS; share expenses; reas. accom. en route; refs. 221 N. State. Dear. 6337 any time.

MAN RETURNING CALIF. TAKE SAME or cpl. share exp. Refs. exch. Rav. 6454.

ART—COME BACK; JOB WAITING; NEED you so. Can't go on alone. Love, Bethel.

TRAVEL BUREAU — SAVE BY SHARING car exp. plan; refs. 7 W.Madison.Cen.8425-6.

L. R. F.: ALL SORRY; CAR AWAITS YOU; drop card if you see this. Love. Mother.

BUSINESS PERSONALS.

CASH FOR OLD GLD, SILV., PLATINUM, jewelry, dental crowns. U. S. Smelting Works, 39 S. State-st., 4th flr., cor. Monroe.

FREE MARCEL—NO OBLIGATION. GERtrude Hale Sys., 30 N. Dearborn, 3d flr.

CLUB AND ASS'N MEMBERSHIPS.

SWIM THIS SUMMER, $5.
3 months' privileges; men or women; includes expert instruction if desired. Clean, attractive tile pool. Also available for private swimming parties. North Av. Y. M. C. A., 1508 N. Larrabee-st. Div. 2317.

JEWELRY, WATCHES, ETC.

Pawn Tickets, Diamonds
bought for cash; also gold, silver, plat., broken jewelry, gold teeth. Will sell 1 kt. plat. mtd. dia., $150; ¼-½ kt., $25-$50. Jewelers Ex., 32 N. State, R. 1102. Dea. 8905.

100% FULL VALUE PAID,
in cash for diamonds, pawn tickets, old gold, crowns, and bridge work, broken jewelry, watches, etc. ASK FOR MR. LANE, 7 W. MADISON-ST., cor. State, RM. 811.

Cash in Full for Diamonds!
Old gold, broken jewelry, gold teeth, silver, watches, pawn tickets. Bargains for sale. P. ROCCA & CO., 32 N. State, R. 900-902.

DIAMONDS, OLD GOLD, PAWN TICKETS bought; bargains in diamonds at all times. BERNSTEIN BROS., 10 N. Clark., Rm. 605.

CASH FOR OLD GOLD, SILV., PLATINUM, jewelry, dental crowns. Standard Smelting Works, 202 S. State, cor. Adams, Room 802.

WE BUY FOR CASH OLD GOLD, DENTAL crns., diamonds, watches, jewelry. Romack Refiners, 7 W. Madison, cor. State, R. 1001.

CASH FOR GOLD PLAT., DIA. CHICAGO Refining Co., 29 E. Madison, Rm. 1515.

CASH FOR OLD GOLD JEWELRY, SILVER, diamonds. Alper, 4753 Broadway, R. 530.

INSTRUCTION.

LEARN HOTEL BUSINESS.
Small tuition. Course taught in 150 room hotel in actual operation under general supervision of well known Chicago hotel man with 26 years of practical experience. Good employment connection. Do not enroll in any school until you have investigated and visited ours. Home study course also available. Chicago Hotel School of Instruction, Clarendon Beach Hotel, 831 Wilson-av., Chicago, Ill. Phone Longbeach 4020.

MEN, WOMEN—18-50; BIG SALARIES; steady; government wants file clerks; experience unnecessary. Chicago examinations about Aug. 1. Particulars free. Write today. RUSH, Franklin Institute, Dept. 627-L, Rochester, N. Y.

LESSONS $1.50—IN JAZZ; PIANO AND most instruments; latest song hits; free dem. Christensen Sch., 25 E. Jackson, 953 Belmont, 718 W. 63d, 3945 Madison, 2602 Milwaukee.

THE BERLITZ SCHOOL OF LANGUAGES—French, Spanish, Italian, German, English. Red. sum. rates. 56 E. Congress. Har. 0392.

LEARN AUTO DRIVING—LICENSE GUAR. Borgeson Auto School, 3763 N. Clark-st.

RADIOS AND SUPPLIES.

Baldwins ($135 val.), $29.75.
Famous mfr. closes out beaut. nat. adv. 8 tube walnut console, super screen grid radios, fully guar., rare bargain at....$29.75
Midgets ($49.50 val.), $19.75
Nationally known 6 tube midgets; triple scr. grid dynamic speaker, fully guar...$19.75
These radios never before sold at less than $135 and $49.50. We offer them while they last at these extremely low prices.
Radio Corp., 219 N. Michigan
OPEN EVES., SUN. RANDOLPH 9226.

NEW 9 TUBE BRUNSWICK, COST $200. $49.75 takes it; Jackson Bell Midget, complete $29.75. Haymarket 7837. 601 Wash.-bl.

BARTER AND EXCHANGE.

WILL TRADE ESTABLISHED TEAROOM, in white neighborhood, equipped with G. E. refrigeration, worth $1,500, for '28 or '29 Cadillac sedan if in 1st class condition. 2550 Prairie-av. Calumet 0856.

CPLE.—SWEDISH; CARE OF HOUSE OR small apt. bldg. in exchange 2 or 3 rooms. 741 Melrose-st., 3rd floor.

HAVE $5,000.00 WORTH OF STOCK AT present day value. What have you to trade? Address N K 38, Tribune.

LEGAL SERVICES EXCH. FOR ANYTHING of value. Address Y N 194, Tribune.

WILL TRADE 6 NEW NAT. ADV. ELEC. refrig. for small new auto. Ran. 9326.

RM., BD. OR APT.—FOR ROOF REP., DEC., furn., diamond, late auto. Sun. 1190.

MUSICAL AND DRAMATIC.

WTD.—GIRLS, CHORUS WK.; IMM.; EXP. or inexp. Palmer, 400 S. State, Rm. 705.

BILLIARDS AND BOWLING.

REBUILT TABLES AS LOW AS $160. The BRUNSWICK-BALKE-COLLENDER CO. 623-633 S. Wabash. Wabash 4020.

CLOTHING, FURS, ETC.

TROPICAL WORSTED, $45 VALUES, $7-12 at the largest, finest new and used store in city. 656 Madison-st. Monroe 1733.

TO RENT—ROOMS—SOUTH.

BLACKSTONE, 5519. DORCH. 4100.
UNIVERSITY HOTEL.
$8 PER WEEK UP. $2 PER DAY. New bldg.; tub, shower in every rm.; no ex. chg. for 2; I. C., sur., bus, pk., lake, golf.

BLACKSTONE, 5714—HARVARD HOTEL. Spec. rates by mo. or qu.; nr. U. of C., I. C.

CORNELL, 5410—NICELY FUR. SGL., DBL. outside rms., $5-$8; near lake; 8 min. to ...

DORCHESTER, NR. 54TH—BEAU. FRT. rm., 3 wind.; O'st'd furn.; fr. lamps; also sgl. rs., $3.50; gt. hme.; pch. Mid.3504.

DORCHESTER-AV., 6817—LITTLE HOTEL. New, quiet, homelike; $7 week up; run. water, tub, shwr.; comf. lobby; I. C. trans.

DREXEL-AV., 6201 — NEWLY FURNISHED rm. North exposure; suitable for 2 people. Reasonable. Hyde Park 6864.

DREXEL, 4730—COOL, AIRY RMS.; PRI. bath, r. wat.; 2 rm. apt. over garage.

DREXEL, 4700, 1ST FLR.—FRT. RM., ADJ. bath; suit. 2; $6; priv. fam. Ken. 8423.

GREENWOOD-AV., 6220. PLAZA 4800.
GREEN BRIAR HOTEL.
$9 PER WEEK UP—$2 SGL., $3 DBL. New bldg., tub and shower in every rm.; no extra charge for 2; L. surf., bus, I. C.; near park, lake, golf, and Univ. of Chicago.

HARPER, 6218, PK. VILLA HOTEL—COOL clean rms., $4 up wk.; $1.50 day for 2.

HYDE PK.-BLVD., 1412—SEMI-PRI. BATH, wtr.; ph.; homelike; $5 up. I.C., sur., bus.

INGLESIDE, 6733—LG. BEAU. FUR. ROOM. 1-2; real home; very reas. Drexel 2661.

KENWOOD, 5615—FURN. RM., PRIV. HSE. Near I. C., U. of C. Man. H. P. 1236.

KIMBARK, 6236—BEAU. FRT. SUN PAR. rm.; also sgle. rm.; I.C., L. and sur.; reas.

KIMBARK, 6528—COOL, CL. RMS., $4-$8; hot. ser.; I. C., L; transients, fr. price.

LAKE PK.-AV., 4929—VERY NIC. QUIET light rms.; adj. bath; $5; pri. bath, $6; maid serv.; rm. ph.; I. C., bus, surf.; nr.lk.

SEVENTY-THIRD-ST., E., 2036 — EXTRA nice rm., 2 windows; nr. I. C. Fair. 1806.

SIXTY-FIFTH-PL., E., 1540. DOR. 6219.
JACKSON PARK PLAZA.
Beaut., airy rms., adj. baths and shwrs. $6 to $10 week; I. C., bus, L; nr. pk., golf.

SOUTH SHORE-DR., 7656 — LARGE FRT. rm., bath adjoining, private family.

WOODLAWN, 6131—COOL, NEWLY DEC. $5; r. w., $6.50; ri. hm., nr.bus.I.C.,s.L.

66TH-PL., E., 1546—LARGE, LOT, ROOM, oppos. bath; young man; $5. Townley.

Hotel Rooms.

PARKLAND HOTEL—$7 WK. UP; 1 BLK. to I. C., L, surface, bus. Complete service. 1550 E. 63D-ST.

TO RENT—ROOMS—SOUTHWEST.

CAMPBELL, S., 6341—BEAUT. RM. IN bungalow, with cpls. in fam.; good transp.; $4.50; garage and breakfast optional.

TO RENT—ROOMS—NORTH.

BELMONT-AV., 1632. BITTERSWEET 1740.
HOTEL DASHER,
Beau. rms. with tub and shwr., $7 per wk.

BROADWAY, 3020. BITTERSWEET 1600.
Barry-Broadway Bach. Hotel
Lt., clean, warm; bath or shower; ph. each rm.; $5 wk. up; gar. in conn.; 15 min. loop.

CEDAR, E., 61 — CANTERBURY HOUSE; sgl. rms., $7-$8.50; dbl., $8-$12; run. wat.; ½ blk. bathing beach; walk to loop.

CLARENDON BEACH HOTEL—
Large rms., pri. baths; lge. closets; $8-$12 weekly. 831 WILSON. LONGBEACH 4020.

CLARK-ST., N., 2026. MOHAWK 3460.
HOTEL CLAYTON
BRAND NEW BLDG., OPP. LINCOLN PK. 300 mod. rooms. Beautyrest beds. Comp. service; 10 min. to loop; $8 weekly.
RADIO IN EACH ROOM.

DEARBORN, N., 1307—ATTR. WELL FUR. sgl., dbl. rms.; r.w.; also 3 rm. kit., reas.

ELM, E., 80—DELIGHTFUL, LARGE, COOL room; home atmos.; 1-2 gentlemen; refs.

FRONT RM. IN MODERN APT., PR. FAM., nr. Jarvis L; $5. Briar. 2862.

FULLERTON-PKWY., 634 — LG. DOUBLE front rm., furn. as living rm. and bedrm.; twin beds, suit. 2 gents; lir. dble. priv. lav.; ref.; quiet home; nr. pk.; exc. tr. Linc. 1851.

FULLERTON-PKWY., 507, APT. 30—SGL.-dbl.; cool rms.; ad. tr.; nr. L.pk.; $3.50 up.

GOETHE, E., 66—DESIRABLE RMS. ALSO studio in residence overlooking drive and lake; ref. exch.; brkfst. if des. Del. 3135.

GOETHE, W., 9 [1300 N.]—NR. OAK BCH.; sgl., dbl. frt. rms.; cook priv.; $5 up; shr.

KENMORE, 4016—HOTEL KENMORE—$6. $8 a wk.; pri. bath, $9; Wilson L or bus.

KENMORE, 5221—COOL, CLEAN, SLPNG. rooms; run. water; $5-$7; all tr.; nr. bch.

LAKE SHORE-DR., 1042 — ROOMS FOR girls; overlooking lake; board optional.

LA SALLE, N., 1432. MOHAWK 0341.
NEW PAXTON HOTEL.
ROOM, PRIV. BATH, $8 WEEK; DAILY, $2. 150 attractive rooms; walk, or 8 min. by surface to loop; 1½ blks. to Lincoln park.

LELAND, 944—AT SHERIDAN-RD.; BEACH 3 blks.; lgt., cool, cozy rms. for men; reas.

MAGNOLIA, 4531-33—LGE. BEAU. FURN. frt. rm., pri. sch., exc. tran. Rav. 0882.

MELROSE, 454—HOTEL DEL MONTE—Atmosphere and environment you will enjoy. Lge. rms., lge. din. rm. $8; with mls. $18.

NORTH-AV. Y. M. C. A.
Cool, attract. rms., $4 wk. up; with board $6.75; special trans. rates; free parkg.; swimming, tennis, golf net; membership opt.; nr. lake, pk., 10 min. loop. 1508 N. Larrabee.

ONTARIO, E., 22—L'AIGLON; DEL. RM., studio with pr. bth., beau. fur. Del. 0347.

PINE GROVE, 2744—AT DIVERSEY-LINC. pk. golf; airy, cool rms.; sgl. or dbl.; some with priv. bath or shower; $6 up. Comp. hotel service; 15 min. loop, bus, surf.

ROSEDALE, 1329—NICE RM., QUIET ST.; girl; near lake, L surf.; $6. Edg. 6252.

SHERIDAN-RD., 4035, LAKE VIEW 4320 — clean, outside rms., 1-2 persons; run. wat.; ph.; $5-$8; bath, $8-$11 wkly.; L, bus, surf.; 1-2 room hskpg. apts., $8-$11 per week.

SHERIDAN, 655—NR. LAKE, 3900 NORTH.
LAKE SHORE ARMS.
Rms., $6 wk. up; $25 mo. up; some with bath.

SHERIDAN, 5133—CORNER ROOM, PRI. bath, shwr.; pri. home. Sun. 5852 for app.

SHERIDAN-RD., 819—CHATEAU CLUB FOR Girls—$3.50-$10.50 wk.; mls.opt. Buc.6814.

STATE, N., 1341—ATTR. RS.; EXC. MLS.; girls; nr. lake, pk.; $12.50 up.Del.0445.

STATE-PKWY., N., 1540—CHOICE RS. FOR girls. $3.50-$6; free kit.; lake, bus, surf.

WEBSTER, 1013—FRONT ROOM, CLEAN; pr. entr.; $3.50; nr. pk.; ¼ blk. L.Lin.4155.

WINTHROP, 4940. LONGBEACH 9833.
HOTEL GLENN
BRAND NEW BUILDING.
100 rooms with tubs and showers; every room an outside room; best furnished hotel on NORTH SIDE; 1 block Argyle express, bus, surf. Rates low as $7.50 wk., $2 day.

WINTHROP, 5530 — NR. L. SURF., EDGW. Bch.; new, clean rs.; $7 wk., $1.50 d. up.

DUPONT HOTEL
5047 KENMORE-AV. LONGBEACH 0815. Nicely furnished rooms, $6 week. NEAR BEACHES. Offering outstanding values, compl. hotel serv.; exc. trans.; close to shopping center.

DEL MAR HOTEL.
Close to lake and trans. RATES AS LOW AS $6 PER WEEK. 5046 Winthrop-av. Longbeach 1118.

FINE LIVING ROOM, WELL FURN.; ALL priv.; basement studio; also skylight rm., $3.50; walking distance. Del. 3852. 751 Rush.

LG. FRT. RM. FOR 2; 6 WIND., 2 CLOS., 2 in fam.; no oth. rmrs. Wil. L. Edge.7108.

2600 NORTH—WELL FURN. BEDRM. ADJ. bath, closet. Reas. Lincoln 3551.

LARGE FRT. RM., ELEG. FURN., TWIN bds., reas.; real home. Buck. 10151.

Hotel Rooms.

WYNDON HOTEL, 828 WINDSOR [4500 N.] Pleas., cong. home; club feat.; clean rms.; shrs., tub baths; hotel ser. $6 up. At beach.

TO RENT—ROOMS—NORTHWEST.

AVERS, N., 4040, 2D—RM. IN PRI. HOME, beau. street near Indep. Park; reas.

KOSTNER, N., 3922 — ATTR. ROOM, NICE furn., meals opt., reas. Palisade 5870.

MONTICELLO, 4826—ATTR. FRT. ROOM; sun parlor; suit. 2; also sgl. rm. Irv. 1684.

TO RENT—ROOMS—WEST.

JACKSON-BLVD., 4500—LGE., AIRY RM., with sun parlor, piano; suit. 1-2; reas.

PARADISE ARMS HOTEL.
Beau. rooms with bath, $8 per week. 4114 WASHINGTON-BLVD. VAN B. 7300.

PARKSIDE APT. HOTEL.
350 lge. light, airy rms., $4 week and up. 212 N. Hamlin-blvd., opposite Garfield Pk.

Hotel Rooms.

WESTLANE HOTEL, 4507 WASHINGTON—Cool, outside rms. Inador beds. Priv. bath, shower in each rm.; beau. furn.; $8 up.

TO RENT—ROOMS—SUBURBAN.

LATHROP-AV., 826, FOREST PK.—PLEASant rm. for 1-2; priv. American fam.; bus. 2 blks. Garf. L exp.; reas. Forest 4318.

LARGE, WELL FURN. RM.; PRIV. E. S. home; nr. trans.; breakfast. Wilm. 906-M.

TO RENT—HOUSEKEEPING ROOMS.

South Side.

BLACKSTONE, 5601—1-2-3 RM. APTS., $7 up; slp. r., $3; nr. pk., lake, I. C. ex., bus.

CORNELL, 5247—1-2 ROOM APTS., $6.50-$7.50-$10; clean; orderly; good bed; I. C.

DORCHESTER, 6056—SUMMER RATES; 1-2-3 rms.; furn. complete, $5-$12; slpng. rs., $3.50 up; free pkng., nr. bch., pk., I.C.

DORCHESTER, 5461—1-2-3 RMS., COMP. fur., cool, cln., nr. pk. and univ.; $10 up.

DORCHESTER, 6021—KIT. APTS., $5.50; 2 r., $8; U. of C., Jk. Pk., golf, I. C., L, bus.

DREXEL, 5000. CARLTON APTS. 3 rm. kit., bath, pch., $12.50. Kit., bath, $7; rm., $5.

DREXEL, 4332—1-2 R. KITS.; ADJ. BATH; gas, lt.; maid service; exc. trans.; $7-$12.

ELLIS-AV., 4312—1-2-3 RM. KIT. APTS., maid serv.; 1 blk. L, bus, lake. Reas.

WINNIE WINKLE, THE BREADWINNER: The Fortune Hunter

TO RENT—HOUSEKEEPING ROOMS.

South Side.

FORTY-SEVENTH-PL., E., 1358—1-2-3 RM. suites, $7 up; also slp. rs.; I. C., surf.

GREENWOOD, 4458—COR. APT., 2 RMS. priv. bath; suit. 2-3; rollaway; all trans.

HARPER, 5201—1-2-3 RMS., $6-$15; PRI. or adj. bath; sl. rs.; run. w.; $6; I.C.&c.

KIMBARK, 6628 — LGE. LIV. RM.; KIT., priv. pch.; $10. I. C. All tr. Fai. 8590.

KIMBARK, 6017, 2D—NEW, DEC. 2 RM. frt. kit. apt., I.C., nr. midway. U. of C.

LAKE PK., 4929—3 RM. LT. APT. VIEW lake; slp. pch.; suit. 3; real kit.; $13; kitnts., adj. bath, $9; md.av.;rm.phone.r.w.;

LAKE PK., 4910—KIT. APTS., PRI. BATH, $7 up; 1-4 rm. bsmt.$5 up; auto sp. free;

OAKENWALD, 4356—2 RMS. FOR LIGHT hskpg. All transportation. $6-$8.

SIXTY-SECOND, E., 1026—NEW. DEC. 1-2-3 kit.; oversitd.; rollaway; $7 up; I. C., L.

SIXTY-SECOND-ST., E., 922 — ATTR. 1-2-3 r. kit. apts.; rollaway bds.; all con., $7 up.

UNIVERSITY, 6237—1-4 NEW, DEC. OUTS. rms.; priv. pch.; all trans.; very reas.

WOODLAWN, 6542, 2D—2 R. SUITE, NEW, dec. and furn.; in-a-dor. Reas.; all tr.

54TH, E., 1412, 1ST—3 RM., PCH., REAL kit.; nr. park, beach, I.C.; reas. Mid.0773.

North Side.

BRIAR-PL., 733—NEAR CLARK AND BELmont; comf. furn. 2 rm. apts.; some with porches; $6 up; exc. L and surf.

BROADWAY, 2916.
1-2-3 rm. apts., comp., run. wat., maid; nr. lake, pk., all tran.; new, dec.; $8 up.

BROADWAY, 4040—NEW 2 RM. APT., $7; stores and 2 r. kitnt., $40; sgl. kitnt., $6.

CHESTNUT, E., 11—NEW, DEC., COOL, 1-2 rm. kitch., priv. bath; nr. Oak-st. beach, loop. $8-$10.

CLARENDON, 4718—OVERLOOKING LAKE: frt. 1-2-3 rm. apts., priv. bath, $7 up.

CLARK, N., 1004—MOD. 1-2-3 R. KIT. APT. Pri. b.; $7 up; free parking.

GRACE-ST., 719—BEAU. FURN. 1 RM. KIT., $8 up; 3 rms., priv. bath; real kit.; sd. tr.

KENMORE, 5132—1-2 RM. KITNT.; MAID svc.; free gas, elec.;laun.; wond. tr. $7 up;

KENMORE, 4900—1-2-3 R.; FRIGID., PIano, slp. pch.; for 2-5 pers., $6-$15; pkg.;

KENMORE, 4840—1-2-3 ROOM KIT. APTS.; pri. bath; phone serv.; $9-$14; Wil. L. bus;

LAFAYETTE PARKWAY, 841 [4840 NO.] 1 and 2 rm. kitch. apts.; newly decorated; near beach; one week concession.

LAWRENCE, 820—AT BEACH; FRT. 1-2 R. kit., md. svc.; cln., homelike; reas. $8 up.

LAWRENCE, 824—AT LAKE—QUIET, CLN. 1 r. kit. $6 up; slp. rs. $4.50 up; L. bus.

LEAVITT, N., 4330—1 R. AND KITNT.; pri. fam.; ½ blk. pk.; slp. r.; reasonable.

MAGNOLIA, 4419—NEW DEC. 1-2 R. KIT.; pri. porch; also sleeping rms.; $6 up.

MAGNOLIA, 4441—1-2 ROOMS; NEWLY furn.; 2 beds; $6 up; all transportation.

MALDEN, 4436—LGT., COOL 2 RM. APT.; priv. bath, pri. pch.; new, fur., dec.; reas.

MALDEN, 4650—SUNNY FRONT 1 RM. kit., n. dec.; ideal summer loc.; Wil.L.bus;

SHERIDAN, 4825—1-2 RM. HOUSEKEEPing suites; also sl. rms.; all tran. Sun.8313;

SHEFFIELD-AV., 2617; LINCOLN-AV., 2318. 1 r., $3; lge. frt. r., $5; 2 r., $6; pkg. sp;

SUNNYSIDE, 1367, COR. DOVER, LT., COOL 2 rm. apt., pri. bath, $9 up; all trans.;

WINTHROP, 5208—1 AND 2 LGT. HSKPG. rms., well furn.; r. w., $5 up; pkg. space.;

West Side.

KEELER, S., 747—2 RMS., PRIV. BATH, real kit., sep. entrance; reas. Ked. 6825.

WASHINGTON-BLVD., 2147, OR 2944 JACKson-blvd.—2, 3, 4 rm. apts.; pri. baths; $4.50-$15.50; gar., $6.50 mo. Free parking.

WASHINGTON-BL., 1280—LT. HSKG. AND sleeping rms.; r. water; newly dec.

BOARD AND LODGING.

South Side.

KIMBARK, 6661—2 RM. ENG. BSMT. 3 R. kit. apt., priv. baths, 1 blk. I. C., $11 up.;

WOODLAWN, 6039—BRD. AND RM., $7-$8. Generous, tasty hm. ck.; all tr. H. P. 2065.;

THERIN HOME FOR AGED, INFIRM AND mild mental cases. Home comforts. Nurse's care. Midway 1606.

North Side.

KENMORE, 5447—ROOM WITH BOARD; also room, porch, kitchen priv. Sun. 7986.

KENMORE, 5850, 2D—COOL FRT. RM., 1-2 men; meals; pri. L.; 1 bl. lake. Sun.6506.

WILSON, 856—COOL RMS., AT BEACH; home make pie, cake; piano; $10. Sun.1190.

RM., BRD., MAR. CPL. WHO APPRECIATE beaut. home, $75 mo.; everything 1st class, exclus. neighborhd. Rav. L. Ardmore 3016.

EXC. CARE ELD. PERS., INVALID OR CONvalescent; grad. nurse's home. Holly. 6328.

WELL FUR. ROOM, 1-2; REAS.; BOARD opt.; pri. home; all trans. Rog. Pk. 9469.

ATTR. RAVENSWOOD HOME. PRIV. FAM. Unus. rm. for 2. Exc. tr. Well. 8693. Ref.

Children.

BEACH PLAYGROUPS, N. S., $2 WK. UP: 30c hr.; lunches. Ardmore 2316 Eves.

EXPERT CARE OF MOTHERLESS CHILdren; mod. suburban home; lge. grounds, trees. 2036 Walter-av. Northbrook 251-J.

Country.

CONVALESCENT—ELDERLY CASES; MILD mental; paralytics, efficient care; pleas. environment; country home; spacious porches; sunny rooms; reas.; 1 hour loop. Hillside Home, West Chicago Ill. Phone 563.

ROOM AND BOARD—PRIV. HOME; LAKE, virgin woods; 600 mi. No.; $20 week; genuine; good fish, swim., ride; golf near; home baking. Address F 423, Tribune.

HOTELS AND APARTMENT HOTELS.

These Features Should Impress You
Selected tenancy. Originality in equipment and layout. Large 1 room apartments, suitable for 2; some twin beds. BARITONE RADIO BUILT IN. EIGHTY DOLLARS Monthly Upward.
Canterbury Court
1220 N. State-parkway.

PARK DEARBORN
1260 N. Dearborn-pkwy. At Goethe-st. CLOSE TO PARK, DRIVE AND LOOP.
3½-2½-1½ ROOM APTS.
ALSO HOTEL ROOMS.
DAILY, WEEKLY AND LEASE RATES. Exquisite furnishings and lobby. See now. MODERATE RENTALS.
PHONE WHITEHALL 5620.

Pinegate Hotel
555 SURF-ST.
UNDER NEW MANAGEMENT. 100 outside rooms each with private bath and radio; thoroughly renovated; complete hotel service; rates as low as
$8 PER WEEK.
PHONE BITTERSWEET 8360.

DEARBORN PLAZA . . .
Kitch. Apts., $60 Up.
Hotel Rms., $12.50 Up.
SPECIAL TRANSIENT RATES.
1032 N. DEARBORN.

RITZ HOTEL.
6711 KENWOOD. ATLANTIC 2610. Only 1 blk. from I. C. Hotel rooms, priv. bath, $7 wk. up.

NEW HOTEL CARLING.
375 rooms, all with tubs or showers. Weekly, $7 up; daily, $2 up; 5 min. to Lp. 1512 N. LA SALLE. MOHAWK 1200.

WESTGATE HOTEL.
6018 WINTHROP. LONGBEACH 8120. Hotel rooms, $8-13 week. Tub and shower. Tearoom in lobby; 18 minutes to loop.

DIVERSEY ARMS.
644 DIVERSEY-PKWY., AT BROADWAY. 1-2-3 rm. kit. apts; sleeping rms.; reas. rates; nr. pk., golf. Bitt. 3100.

HOTEL LINWOOD.
Homelike outside rooms with bath, $8.50 per wk. up. 1812 Washington. Seeley 2770.

NEW 22 STORY ST. CLAIR.
Spec. weekly and monthly rates; 5 minutes' walk to Loop; Ohio and St. Clair. Sup. 4600.

WELLINGTON ARMS HOTEL—1-2 R. KIT. apts., furnished-unfurn.; hotel service; $65 up. 2970 Sheridan-rd. Bittersweet 4600.

THE MARQUISE APT. HOTEL—1-2-3 ROOM apts., $50-$115; 24 hour full hotel service. 6133 Kenmore-av. Briargate 3500.

MIRA-MAR HOTEL—$8 UP WEEKLY, $2 UP DAILY. 6218 WOODLAWN-AV. PLAZA 1100.

HOTEL HALIBURTON—½ BLK. L. BUS; lowest rates in Rog. Pk.; all lge. outs. rms. 6554 Greenview-av., cor. Morse. R. P. 5247.

HOTEL RIVIERA, 4000 BLACKSTONE-AV. —100 rooms, baths; coffee shop in bldg.; near I. C.; bus; $8 week up; $2 day up.

1 RM. KITNT. APTS. IN NEW FIREPROOF apt. hotel, 2 blks. from beach, compl. serv. $18 a wk. and up. 641 Aldine.

SPECIAL RATES—$6, $7, $12 WK. SWIMming pool; loop. Board of Trade Hotel.

APARTMENTS AND ROOMS TO SHARE.

BUS. GIRL SHR. 3 RM. APT. WITH SAME; reas.; ref.; near lake. 24 E. Division-st.

LADY WILL SHARE OR SUBLET APT. with bus. girl. Reas. Graceland 4266.

MAN HAS 4 RM. APT. TO SHARE WITH couple, $7.50. 655 N. Clark, Apt. C 205.

YOUNG LADY SHR. 2 RM. APT. WITH 1 or 2 girls; 2 beds. Longb. 4568.

MAN—SHARE MY NICE APT. WITH REAL gent. Address D 178, Tribune.

TO RENT—HOUSES.

Northwest Side.

NORWOOD PK., NEW 5 RM. BUNG.; SLP. pch.; gar.; beau. yard.; nr. sk., swim. pool, N. W. trans.; till Oct. 1, $75 mo. Newcastle 3064.

BRICK BUNGALOW; 6 RMS. AND SLEEPing porch; garage; nice yard; near 3 surface lines, bus and N. W. R. R.; furnace heat. Phone Keystone 3760.

TO RENT—HOUSES.

Suburban.

BARGAIN.
To Rent—Modern Kellastone 7 rm. house, 142 Ridge-av., Evanston; h. w. h.; reduced to $80 mo. WARD T. HUSTON & CO., 72 W. Adams-st. Rand. 2604.

EVANSTON—8 ROOM HOME WITH 2 CAR garage included; concession; L. bus, C. & N. W. transp. 1138 Oak-av. Briargate 2300.

COMPLETE LIST OF FURNISHED AND UNfurnished homes on North Shr. Mrs. Fuller, 1618 Chicago-av., Evanston. Greenlf. 7223.

TO RENT—FURNISHED HOUSES.

COMPL. FURN. 8 RM. HOME, NR. U. OF C., lake and park; good transp.; gar.; scr. porch; radio. Reas. rent until Sept. 5. 1357 E. 50TH-ST. KENWOOD 3919.

OVERLKG. LAKE, EVANSTON; 10 RMS., 3 baths, 2 car gar. with flat; 3 mos. only. Quinlan & Tyson, Evanston. Rog. Pk. 261.

6 RM. BUNGALOW NICELY FURNISHED; tile bath, shower; oil heat; garage, 2636 Pitch-av. Reas. Rogers Park 0238.

NORTH SHORE HOMES—EVANSTON to Lake Forest. Very moderate prices. J. L. FLOYD CO., 110 S. Dearborn.

TO SEPT. 5—6 RM. BUNG.; SUN AND breakfast porches; gar. incl.; yd.; S. Shore dist. Reas. ref. Ph. Saginaw 2257.

MY BEAUTIFULLY FURN. 8 RM. HOME; summer or longer; $150. Winnetka 2464.

TO RENT—SUMMER RESORTS.

BEAUTIFUL COUNTRY ESTATE AT TWIN Lakes—14 rm. house, furnished; all mod. conveniences; run. water, elec. light; boathouse; bridle path, etc. Only 55 mi. from Chicago. Season rental $2,500. ARTHUR J. HOSS, 1615 E. 67th-st. Midway 1300.

FURN. COTTAGES—MAGICIAN LAKE; FINE beach, lge. glazed-screened pchs., $15 to $25 wk. R. C. Gilmore, Dowagiac, Mich.

FOX LAKE, FURN. COTTAGE; ELEC., GS., r. w., slp. pch., gar., 3 bedrms., $200 seas. Inq. Mae Brilhart, Fox Lake, Ill.

4 RM. COTTAGE—WITH GARAGE, AT Crystal Vista; west end of Crystal Lake, Ill. Modern. R. A. Cepek. Rockwell 3366.

WILL SAC. COTTAGE, $750. TMS., INDIana's best lake. Fine bathing, fishing. Ideal for kiddies. Address L H 176, Tribune.

LAKE COTT., N. WIS., 500 MI. CHICAGO, Gntis. Swenson, 3310 N.Kilbourn, Pen.7134

5 R. COTT. ON L. GENEVA; MOD. LGE. scr. pch.; ideal loc. Gentiles. Lon. 4826.

ROSE ROOMS AND COTTAGES, PAW PAW Lake. All conv. Vincennes 8802.

5 RM. COTT., SCRN. POR.; DUCK LAKE, Ill., $15 wk. 1640 Humboldt-blvd., 1st.

TO RENT—OR SELL COTT. ON LK. NR. Chi.; ideal loc., reas. Briargate 6533.

PAW PAW LAKE—6 RM. COTTAGE, BEAU. location; $25 week. Well. 6786.

WANTED—TO RENT—HOUSES.

VACANT—20 TO 40 RMS., SUIT. FOR rmng. hse.; reas. rent. Lincoln 7556.

TO RENT—APARTMENTS.

SOUTH.

General List.

ATTENTION, JUNE BRIDES!
Beaut. 2-3-4 rm. apts., in new South Shore bldg.; large, newly decor. rms.; elev. serv.; gas, light, el. refgn. free; ½ blk. Bryn Mawr I. C. sta. 19 min. to loop. 7128 Jeffery-av.

2, 3 AND 4 RMS., $50 AND UP—7107-11 Bennett-av., short walk to I. C. station; apartments newly decorated; best value for money in South Shore. SEE MANAGER ON PREMISES OR PHONE GLATT & PRICE, DORCHESTER 8800.

2-3-4 ROOMS.
$47.50 TO $70.
New bldg.; 2 blks. to L, surf., R. I.; large light rms., inador beds, free elec. refrig. Agt. in bldg. 6512 Harvard-av. Went. 2787.

SEND FOR OUR COMPLETE LIST. JAMES G. BARSALOUX, INC. 1500 E. 63D-ST. HYDE PARK 0010.

One, Two, and Three Rooms.

1-2-3 ROOMS.
Free elec. refrig., tile bath and shower, canvas walls; arched doorways, rollaway beds, radio plugs; soundproof bldgs.; unusually low rental on these strictly modern apts. Agent on prem., 720-740 E. 79th-st.

6731 BLACKSTONE-AV.—2 BEAUTIFUL large rooms, dinette, inador bed, light cor. apt.; elect. ref.; strictly modern; near 67th-st. I. C. 17 min. loop; surface line, Jackson pk., golf, tennis, bathing beach. $50.

$30-$45 FOR 1-2 RM. KIT.; FREE LT. ref.; carpeted; L. R. I., surf. 227 Englwd.

Four, Five, Six Rooms, and Larger.

Attractive 4-5-6 Rm. Apts.
Elec. ref.; low rent. 6104 Champlain-av.; see Mrs. Kohler on prem. Franklin 8383.

Exclusive So. Shore Apt.
7 rooms, 3 baths, 2 salons; something out of the ordinary. 6715 Oglesby-av.

5454 HARPER-AV.
4-5 rm., large, lt., open pch.; yard; all transp. M. H. Murphy & So. 5309 Kimbark.

HIGH CLASS CO-OP.—5 LARGE ROOMS, 2 baths, breakfast rm.; 2 sun rms.; electric refrig. Nr. Jackson park, lake; garage opt. Rent reas. 2219 E. 68th-st.

5711-15 BLACKSTONE—6-7 RS., 2 BATHS; refrig.; reas. rent; near university. Frear-Delaplane Company, Hyde Park 7000.

5 RMS., ELEC. REFR.; REDUCED TO $60; newly decorated; nr. I. C., stores and school. 6941 Dorchester or Fairfax 8200.

SO. SHORE, 7409-13 YATES, 4 LG. LT. rms., nr. lake, I. C., surf. Fine loc. $65.

MOD. 4 RMS.; FREE ELEC. REF.; IN-A-dor., shwr., n. dec. 7828 Cornell. Reg. 5722

BEAUT. 4 RM. APTS.; NR. I. C.; BEDRM. and rollaway. 1133 E. 79th-pl. Reg. 7041.

SOUTHWEST.

One, Two, and Three Rooms.

6320 S. TROY—BEAUT. 3 RM. APTS.; Frigid.; newly decor.; rollaway beds; $45. ALL KEYS AT OUR OFFICE. F. H. HALVORSEN & CO., 3145 W. 63d-st.

Four, Five, Six Rooms, and Larger.

6 RM. APT., NR. SCHOOL, GD. TRANSP. 6321 S. Kedvale. Hemlock 1337.

NORTH.

General List.

520-28 SURF-ST.
Exceptional 2 and 4 room newly decorated apts. Frigidaire. Tile bath and shower. Most beautiful bldg. in Lincoln Park district. Moderate Rentals. With liberal concession.

LARGE SELECTION OF NORTH SIDE apartments; modern bldgs.; elec. refrigeration; finest locations; 1 to 7 room unfurnished apts.; $45 AND UP; 2½ to 3½ room furn. apts., $65 and up. Liberal concessions. Write us your requirements and we will submit apts. This will not obligate you in any way. Address M K 283, Tribune.

CHEAPEST AND BEST.
4400 N. Ashland-av., 2-3-4 large, light rms.; kitchenette, dinette, in-a-dor, dressing rm.; electric r 1606 Montrose-av.

3-4 Rms., ee Refr., $55-60
Outside rms., in-a-dor; best trans. and location. 4607 Dover. Sunny. 2051.

Splendid 3-4-5 Rm. Apts.
With large sun parlors, plenty of closets; showers; very low rent. 4426 Clifton.

Attractive 3-4-5 Rm. Apts.
High grade bldg., elec. refr.; showers; low rent. 534 Brompton; near lake.

JUNE BRIDES SEE
These unusual apts., 3-4 rms., $45 plus tax; Sheridan Irving L; refrig. Well. 1100.

734 WRIGHTWOOD.
2 blks. w. of Lincoln Park; 3-4 rms.; rents very reas. See janitor or call Rand. 6171.

3-4 ROOMS—LIV., DIN. RM.; ON LAKE; showers; vapor heat; new eqpt.; Tiffany walls; $66 to $78. 7621 Eastlake-ter.

FREE RENT LISTS—Call Baird & Warner, Hollyct. 1855, for complete apt. listing suited to every need.

2-3½-4 RMS., $30 UP; LG. RMS., ROLLaway, el. refrig.; new dec.; 3150½ Hudson-av., nr. Belmont; 1 blk. w. of Sheridan-rd.

10 W. ELM-ST. COR. STATE—NEW BLDG. 2 to 5 spacious, carpeted rooms, canvased walls; 10 minutes' walk to loop. $75-$150.

TO RENT—APARTMENTS.

NORTH.

General List.

2000 LINCOLN PARK WEST
New 16 Story Bldg.
2-4-5 Rms., $85-$245.
Gen. El. refrig. Parquet floors.
Peter F. Reynolds. Linc. 3633

ONE BLK. LINC. PARK. 2100 NORTH—3 and 4 rms. $45-$60. 356 Garfield-av.

One, Two, and Three Rooms.

YACHT HARBOR APTS,
422 MELROSE-ST. [3240 North.] 1-2-3 rooms, outside apts. Light, airy, quiet, refined, homelike atmosphere, full hotel service. Commissary, drug store, garage in connection; $35 up. Also furnished apartments. Phone Bittersweet 4106.

3912-28 Pine Grove-av.
Beautiful 2 room Newly decorated apartment. Convenient to stores, theaters and park. Excellent trans. Very moderate rentals. Liberal concessions.

FREE RENT TO AUG. 1ST—WILL SUBlease 2 rms., $65; 3 rms., $80, 517 Oakdale-av. New fireproof bldg., nr. Lincoln Pk. Free carpet, gas, light and refrig. Beau. decor. Immed. poss. Bittersweet 3430.

NEW 1, 2 AND 3 ROOMS, $50
and up. S.W. cor. Morse and Greenview-av.; free gas, lgt., refrig., and carpet; col. plumbing, tile baths. Apply office, 1505 Morse-av.

7533 N. ASHLAND-AV.
3 rooms, $50; 2d floor; 1 block to L. Hollycourt 2300.

1215-27 DIVERSEY [COR. MAGNOLIA]; 2 rm. modern apts. with Pullman kitchen and elec. refrig.; bus. L and surface; reasonable rent. See janitor on premises.

3 RMS., BEDRM., EX. ROLLAWAY, ELEC. refrig.; all tran.; $48. 1449 Victoria-st.

2½ RMS., BEDRM., EL. REFR., 1 BLK. ADdison-Linc. sta. Rav. L. 1837 Patterson.

3 ROOM MODERN APTS. AT $40. ARTHUR NORDLIE, 5549 Lincoln-av.

3 RM. APTS., LG. LIVING RM., MECH. REfrig.; nr. lake and loop. 618 East Elm.

6 RM. FLAT HEATED; GOOD TRANS.; low rent. 3654 Kimball-av.

Four, Five, Six Rooms, and Larger.

LINCOLN PARK APTS.
425-39 Aldine-av., 4-5 rms........$110-$135
327-35 Belden-av., 5 rms..........$125
4528-30 Clarendon-av., 4-5-6 rms......$75 up
PETER F. REYNOLDS.
Lincoln 3633. Longbeach 3643.

3740-50 Pine Grove-av.
Beautiful newly decorated, 4 rm apts. Frigidaire. Inador bed, excellent transportation. Near schools and Park. Very reasonable rental. Liberal Concession.

3750 SHERIDAN-RD.
5-6-7-8 ROOM APTS.
Large, light rms.; wood burning fireplaces; colored tile baths; tile swimming pool. Refined atmosphere; restricted tenancy.

6 ROOMS, 2 BATHS.
Sun parlor, fireplace, bookcases, Craftex walls; private rear pch., yard; large closets; free refrig.; L and lake 1 blk.; elec. serv. 1218 LUNT. 7000 SHERIDAN.

2335 Commonwealth-av.
AT LINCOLN PARK.
8 room apt., baths; every modern appointment. Agent on prem. or Central 5050.

5-6 ROOMS.
710 Buckingham-pl.; beau. lge. rms., comp. redecorated; elec. refr.; excel. trans., $60-75. Wellington 3460.

6355 N. PAULINA.
Clark-Devon section; 5 large, attract. rms., 2d floor; sun par.; priv. rear porch; lge. yrd. Private garage available. Longbeach 8833.

4 and 5 R. Apts., Modern.
Loyola L Station and lake; private rear porches; reas. rent. Inquire Lackner, 1257 Loyola-av., or Ph. Rogers Park 0922.

SUBLEASE—4 RM. KITNT. APT.; FIREproof bldg.; facing Lincoln pk.; lease expires Sept. 30, 1932; occupancy avail. July 15; $150; must see to appreciate. Phone for appt. C. E. Brinckerhoff, Diversey 2952.

SPLENDID 4-5 RM. APTS.
With glassed rear parlor; elec. refrig.; near lake; low rent. 720 Waveland. Jan. on prem.

BEAUT. 3½ TO 7 RMS., 6 NEW BLDGS.; last word; gd. transp., schls.; pri. playgrd. Low rents. Booklet on req. Hoyne Manor, 6125 N. Hoyne. Briargate 2306.

3658 PINE GROVE-AV.—6 RMS., EXTRA large bedrm.; porch; newly decorated; free refrig.; $85; 1 blk. new Lincoln pk. recreation field; excel. transportation. Well. 1760.

6 RMS., 2 BATHS—LARGE, LIGHT RMS.; blk. to lake, 2 blks. to L, located at 6912 Sheridan-rd., nr. Morse, $150. For appoint. call owner, C. JOHNSON, Longbeach 6425.

4 BEAUTIFUL ROOMS, $55.
New bldg. Free refrig. and gas; 1½ blks. Howard "L" sta. See Graff, 7746 Haskins.

Attractive 4-5 Room Apts.
Wilson-av. L trans.; dec. to suit; $50 to $60; Jan. on prem. 1228-38 Sunnyside.

555 BRIAR-PL.
5 rooms; newly dec.; elec. refrig.; available now. Janitor or phone State 8126.

ATTRACTIVE 4-5 RM. APTS.
Near lake; splendid trans.; $60-$75; near lake; jan. on prem. 829-37 Sunnyside-av.

Choice 1 Room Kitch. Apts.
Large, clean, near excellent transp., $45. 1164 Dearborn-st. Delaware 5816.

1157 DIVERSEY-PKWY.
$47.50 2 r. kitchenette; furnished, $57.50; mech. refr.; gas; bus, car at dr.; L 2 blks.

4301 N. WINCHESTER—3 R. APTS., ONLY $40, with refrig.; all transp. See agt. on prem. or call Bittersweet 4040.

4-5 RMS.—REFRIG.; EXCELLENTLY LOC.; must be seen to be appreciated; reasonable. See agt. at 3247 N. Damen. Buck. 5256.

1226 WINNEMAC-AV.
6 large rooms in 3 apt.; steam heat; excellent transportation. Lake View 7672.

CHEERFUL, MODERN 4 AND 5 RM. APTS. $60 and up. Corner bldg. Frigidaire; L and bus. See janitor. 1614 Wilson-av.

4 RMS. — EXTRA ROLLAWAY; VERY attr. decor.; large rms.; $60. 5012 N. Hermitage-av. Longbeach 4633.

6 ROOMS, 3 BATHS—1366 N. Dearborn. Beaut. view of lake. HOGAN & FARWELL, INC. Whitehall 4560.

5 R. IN 2 APT.—H. W. HT.; LGE. GLZD. pch.; fenced yd.; gar.; nr. schls.; fine loc. Price very low. 2124 Estes. Ravens. 3997.

OUTSIDE 3½-4 RMS., ROLLAWAY, $50. Choice 4½s rms.; 2 lg. bedrms., 4 clos., 3d. 4801 N. Irving-av. [2234 W.] cor. Lawrence.

OCT. 1ST, LAKE SHR. DR. APT. 5TH FL.; 4 master chambers, 2 maid's rms. H. H. Decker & Co. 400 N. Michigan. Sup. 5178.

SUBLEASE FURN. OR UNF.; 6 RM. MOD. apt.; 2 bths.; blk. Lincoln pk.; good tran. Reasonable. 3733 Pine Grove. Grace. 3021.

1362 ASTOR-ST., COR. SCHILLER—10 LGE. outside rms., 4 master bedrms., 2 maids' rms.; exclusive bldg. Lake View 6480.

1445 GREENLEAF-AV.—4 REGULAR SIZED rms.; elec. refrigeration; front and rear porches; new fixtures; $65. Hollycourt 2256.

BEAUTIFUL 4 ROOM STUDIO APT.; OPEN porch, near lake, all trans. $50. 621 Cornelia.

BARG.—5039 CLARK; 4-5 RMS., STM., 1ST-2d flr., compl. decor. Lincoln 3138.

REDUCED, MOD. 5 LG. LT. RMS.; LINC. Pk. dist. 539 Garfield-av. Linc. 5553.

5 ROOMS—STEAM HT.; REFRIG.; GOOD trans.; reas. 1644 Summerdale. Sun. 9865.

6 LGE. RMS. 1348 CARMEN—G. E. REFR. Gd. trans.; Gentile; gar. opt. Ard. 4037.

4 RMS., STM. HT., $39. MRS. KAMMERER 2215 N. Clifton-av. Diversey 3562.

LOW RENT—BEAU. MOD. 4-5 RM. APTS.; refr.; nr. L. 6001 Winthrop. Longb. 1948.

4 RM. APT.—STOVE HEAT; NEWLY DECOrated; $25 month. 1428 Wellington-av.

NORTHWEST.

General List.

NEW 3-4 RMS., $45-$55; STEAM HEAT; elec. refrig.; glassed porch; rollaway bed. 3017 N. Lockwood. Pensacola 6983.

4 LG. RMS., STOVE HT., EL., GAS, $14; 3 rms., $12. 2137 Caton-st. Arm. 1851.

TO RENT—APARTMENTS.

NORTHWEST.

General List.

SPLENDID 3-4 RM. APT.
Mod. bldg.; elec. refr.; N. W. R. R. trans.; low rent. Agt. on prem. 4127 Belle Plaine.

NEWLY DECORATED 3-4-5 RM. HEATED apts., as low as $43 with Frigidaire. SCHORSCH. 6059 Irving Park-blvd.

3-4 RM. MOD. APTS., NR. NORTH AND Grand-av. 1504 N. Kildare-av. Cap. 2530.

Four, Five, Six Rooms, and Larger.

WERE $60—NOW $45.
4 large rooms, tile bath, steam heat, G. E. refrigeration. Call Room 210. 4804 N. KEDZIE-AV.

Beautiful 5 Rooms, $60.
Large apt., very modern; light and cheerful; elec. refr. 3924 Milwaukee. Lon. 8833.

LARGE 4 RM. APTS., EXTRA IN-A-DOR bed, elec. refr.; fine Logan-sq. loc.; reas. 2900 N. Francisco-av. Belmont 3211.

TO RENT—2003 MILWAUKEE-AV., 7 RM. apt., $40; newly decor.; light; near L and surface.

NEW BLDG., PALMER SQ., 3633 DICKENS-av. 549 N. Drake, 3¼-4; 4 rms., 2 bedrms. $45 up; free el. refr. Cap. 0444. Brun.6493.

4 RM., 2 LG. BEDROOMS, IND. BOILER, new, cor. bldg. 2505 N. Long. Arm. 1881.

MERRIMAC-AV., N., 2858—4 RMS., STM. ht.; inador bed; new bldg.; $50.

3221 N. KEATING—MOD. 4 RMS., ROLLaway refg.; blk. Cicero-Belmont. Mon. 2120.

5 MOD. RMS., FURNACE. 4133 N. LAWNdale. Redec. Gar.; gd. tr.; reas. Ind.0468

FREE RENT AUG. 1ST—4 AND 5 RMS., modern, steam. $45-$50. 1947 N. Kildare.

WEST.

General List.

3 AND 4 RMS. EXCEPTIONALLY REAS. 3-3½ ROOMS, ENG. BASEMENT, $35 UP. J. KEMPSTON & SONS, 4938 QUINCY-ST., OR 4912 W. JACKSON-BLVD. PH.COL.7709. OPEN EVENINGS UNTIL 9 O'CLOCK.

One, Two, and Three Rooms.

HAVE 2 RM. KITNT. APT. TO SUBLEASE for $55 per mo.; leaving city; immed. possession. Call 5850 W. Lake-st.

Four, Five, Six Rooms, and Larger.

4½ AND 5 RM. BEAU. APTS.; BUNGALOW layout All large, light and airy rms.; conv. rms.; conv. to street car and Doug. L; $50, $55, $60. 4814 W. 18th-st. Ph. Lawn. 8070 or Berwyn 1101.

4806 WASHINGTON-BLVD.—8 RMS. AND alcove. $80. 112 N. Cicero, 4 rms., $55; exc. trans.; newly decorated; stm. ht; janitor serv. Inquire 4806 Washington, 1st.

6 MODERN ROOMS, STM. HT., ½ BLOCK from all transportation and Garfield Pk. links. $50. 530 S. Millard-av.

338-342 S. CRAWFORD—4-5 ROOM APTS.; stm. ht.; new. dec. Low rent. Bear. 7374.

5 RMS., FURNACE HEAT, MODERN 1ST floor; reas. rent; adults. 331 S. Mozart-st.

6 LGE. LT. RMS., NEW. DEC.; COR.; trans.; 2d flr.; nr. schls. 5701 W. Erie-st.

1420 S. AVERS-AV. — 6 RMS., FURNACE heat. New. dec. Reas. Vinc. 6993.

TO RENT—APARTMENTS—SUBURBAN.

NORTH.

Evanston—19 minutes to loop.

APTS. AND HOMES IN EVANSTON, SMART & GOLEE, INC. 1564 Sherman. Univ. 0285. Rog. Pk. 6272.

TO RENT—FURNISHED APARTMENTS.

SOUTH.

ST. GEORGE HOTEL.
1435 E. 60th-ST. I. C. EXP. STATION. Overlooking the Beautiful Midway. The only hotel in Chicago with outside sleeping porches. Kitchenette apts., $65 to $80.

VILLA GRAND.
4717 KENWOOD. PH. KEN. 10090. A select fam. apt. hotel; 1 rm. apts.; pri. bath; parking space; use of laundry; $12.50 week and up; near I. C. and surface.

RENTALS REDUCED.
New 6 story bldg.; beaut. furn.; 1 rm. apts., $55 up; bedroom apts., $77.50 up; front 3 rm. apts., $105 up; includes free light, gas, refrig., linens, daily maid service; 1 blk. I. C., schools; real home atmosphere. WINNSOR APTS., 7016 EAST END-AV. RESIDENT MGR. DORCHESTER 7489.

$80 TO $100
4 RMS.—SO. SHORE
Newly decorated; wall bed. General Electric refrigeration. Near I. C. and So. Shore Bus. Apply janitor, 2305 E. 70th-st.

Free Refrigeration
1 Large Room Kit., $45
BUS AT DR. NEW BLDG. MGR. ON PREM. 4336 DREXEL-BLVD. OAKLAND 4951.

BLACKSTONE MANSIONS.
5514-24 BLACKSTONE-AV.
New bldg.; 1-2-3 rm. apts., furnished or unfurnished; complete hotel service.
Greatest Value in Town.

ST. GEORGE HOTEL.
1435 E. 60TH-ST. I. C. EXP. STATION. Overlooking the Beautiful Midway. The only hotel in Chicago with outside sleeping porches. Kitchenette apts., $65 to $80.

STUDIO APT.—JULY AND AUGUST, SEPT. If desired; completely furn.; I. C., st. car and bus trans.; owner leaving town; must be rented by July 1st; low rental. 5708 Stony Island. Hyde Park 7392 after 6 p.m.

7856 BENNETT-AV.
2 and 3 rm. apts., furn. or unfurn.; in-a-dor bed, shower; free elec. and refrig., $40 per month and up. Agent on premises.

COME AND SEE
our $12.50 wk. up apts. Bath, light, gas, G. E. refrig. furn. Daily maid service. Also rooms. I. C., surf., bus. 1410 Hyde Park.

JACKSON PARK PLAZA.
Beaut. 2-3 room apts., completely furn.; elec. refrig.; I. C., bus, L; near park and golf; $15 wk. up. 1540 E. 65th-pl. Dor.6210.

LOWEST RATES—SO. SIDE.
2-4 rms.; frt. apts.; G. E. ref.; priv. bath; porch; elec. light and gas furn.; nr. Jackson pk.; $15 wk. up. All trans. 1550 E. 66th-pl.

ENGLEWOOD ARMS HOTEL
1-2 rm. kit. apts., beau. furn.; also hotel rms.; full ser.; $35 up. 824 W. 62d. Nor.7890.

REAL HOME—3 RM. KITCH.
Beautifully furnished; G. E. refrig.; near H. P. bus and I. C. 5114 Kimbark-av.

SUBLEASE $55, 2 ROOMS—INADOR, NICEly furn.; new. dec.; refrig.; cor. bldg.; nr. lake, Ill. Cent. Atherton, Sou. Sh. 0311.

NORQUETTE—NEW 1-2-3 ROOM APTS.; smart, spac., quiet, compl. serv.; L, surf., R. I., bus; cut rates. 6818 Normal.Nor.6824.

4 RMS.—BEDRM. AND 2 IN-A-DOR BEDS, $65; nr. I. C. and L and Jackson park and University; comp. furn. 6054 Stony Island.

2 AND 3 RM. FURN. APTS., VERY LOW price; tile baths, showers, elec. ref., in-a-dor beds. 6720 Jeffery-av. Fai. 1591.

UNUSUAL 6 RMS., 2 BATHS; BEAUT. furn.; real home; very reas. Ken. 3655.

1-2 RM. KITNT. APTS. BEAU. FURN. $10-$15; pr. baths. 6543 Cottage Grove.

3 RMS., WELL FURN., GAS AND LIGHT free; nr. L I. C.; bck. pch. 6048 Kenwood.

SUMMER OR SUBL. BEAU. FUR. 3 RM. apt.; piano, radio; nr. I.C.; reas. Amb.3490.

1114 E. 65TH-ST.—4 Rm EL. REFG. 6640 Maryland, 2 r. Pr. $45-60-70. Fair. 5660.

2 RMS. TO RENT OR FOR SALE—BEAUT. furnished. Kenwood 3602.

4 RM. MOD. APT.—ATTR. FURN., CHEAPest rent S. S. 811 E. 46th-st., nr. Drexel.

MICHIGAN-AV., 2444—COOL KITCHENETS. 1-2 rms., priv. bath; fr., lt., gas; $4-$9 wk.

3 RMS., BATH, NEWLY FURN., $12.50 WK. Adults; ice, gas, el., lin. 5463 Kimbark.

KENWOOD, 6142—MOD. 3 RM. APT.; PRIV bath; free gas, elec. Frig.; barg. Dor. 9090.

1410 E. 70TH-ST., 6654 KENWOOD-AV.—New, fur. 2-3-4 kit. apts.; reas. rent. I.C.L.

3 RMS., NR. I. C., LAKE, FURN. WITH REfinement. 2444 E. 74th-pl. Sag. 2461.

6 RM. APT.—RENT GREATLY REDUCED. Children welcome. Kenwood 1155.

TO RENT—FURNISHED APARTMENTS.

SOUTHWEST.

6337 S. CAMPBELL—FURN. 2-3 RM. KIT. apts., $10 up. Linens opt. Rep. 3405.

NORTH.

IN EXCLUSIVE STREETERVILLE—
244 E. Pearson
WALKING DISTANCE TO LOOP.
RENT $70 TO $200.
2-3-4 room apts., furn. or unfurn., kitchenettes and bedrooms, facing on lake shore park. Commissary, dining rm., valet service, free maid service, gas, light, refrig.; every room outside and carpeted; bus at door.

Apartment Selection Bureau
will locate for you without obligation a desirable apartment.
Furnished or Unfurnished.
SMALL OR LARGE.
Hotel Room or Suite
at the right price. Evanston to South Shore. Call Harrison 3773 or 4127. Our cars are at your service. Suite 803, 310 S. Michigan-av.

Spacious Bedroom Apts.
with 3 exposures, overlooking Lincoln Park and lake; large wardrobes.
1 ROOM KITCHENETTES with twin or double inador beds, $65 up. Complete hotel service. Coffee shop, commissary; 1 block to golf, bridle paths, beach, and gun club.
LINCOLN PARK ARMS,
2738 PINE GROVE-AV.

Norwell Apt. Hotel
154 W. NORTH-AV., AT LA SALLE. New, modern, fireproof bldg. One block to Lincoln Park, golf, beach. 1 room with kit., and large living room. $55 per month—tourists welcome. Daily maid service. 24 hr. phone service. BEST BUY ON NEAR N. SIDE.

MONTROSE BEACH HOTEL
NEW BUILDING.
1 room apts., completely and elegantly fur. Radio in every apt. Tile baths and showers. Refrig. Soundproof. Coffee shop. Best trans.
$50 TO $65.
925 MONTROSE-AV.
24 HOUR HOTEL SERVICE.

MELROSE APT. HOTEL
451 MELROSE-ST. [3240 N.] BUCK. 1200. Beautifully furnished 3 and 4 room apts. A perfect summer home, located within 1 block of Belmont Yacht Harbor and the varied summer sports of Lincoln Park. Also luxurious 4 room roof bungalow to sublease. Complete hotel service. Excellent transp.

3740-50 Pine Grove-av.
Exceptional 4 rm. apts. Newly furnished and decorated with extra inador bed. Frigidaire. Free light and gas. A complete home for a very reasonable rent.

NORTHLAND APARTM'NTS.
6383 SHERIDAN-RD.
New bldg.; 1-2-3 rm. apts., furn. or unfurnished; complete hotel service. All trans.
GREATEST VALUE in TOWN

4701 Beacon—Amazing Value
2 rm. sunny apt.; kit., dinette; new furn., carpeted flrs.; beam ceil.; arched doorways; Frig.; Spanish lobby; rent inc. maid, tel., el. serv., lin., laun. free. Come today. $65 mo.

3 ROOMS, $65.
Well furn., all outside rms.; frigid.; in-a-dors; real home in most conven. resid. loc. of N. Side. Sun. 2051. 4607 Dover-st.

COLUMBIA CREST,
1101 COLUMBIA-AV.
Attractive 1 and 2 rm. apts.; complete service, $50 and up; ¼ blk. to lake and bus.

DE LUXE KITCHENETTE.
1¼-2-3 rm. kitnts. New bldg. Just opened. De luxe furnishings; comp. hotel serv.; surf. ½ bl.; 2 bls. L, bus, stm. trns. 4427 N. Seeley.

THE LAKELAND,
4541 Sheridan-rd.: 1-2 rooms, newly decorated and carpeted; full hotel service; $55-$75; Wilson L. Longbeach 4724.

DIRECTLY OPPOSITE BEAU. INDIAN Boundary Pk., 2d fl., 2 family, just dec.; new G. E. refrig.; 5 lg. airy rms.; slp. pch.; gar.; American neighborhood; $110; 1 mo. conc. for quick action. Briar. 4453.

1-2-3 Rm. Apts.—Hotel Rms.
New fireproof bldg.; full service; low rent; good trans. 4108 Kenmore. L. V. 9498.

4531 NORTH ASHLAND-AV.
New bldg.; 1-2 and 3 room kitch. apts.; well furn., maid svc., gas, lt., lin., gd. trans.;

$45 UP—4119 KENMORE-AV.
A SELECT FAMILY APT. HOTEL. 2-8 rms., maid service; ½ blk. bus, L, surf.

TO RENT—ALL NEW FURN OR UNFURN. 1-2-3-4 rm. apts.; all mod. comforts free; rents reduced; $45 up. N. W. cor. Malden and Sunnyside. Phone Longbeach 8703.

4554 MALDEN—AMAZING VALUE—$11 wk. 2 room apt.; kit. and dinette; brand new furn.; linens, silver, maid, desk and tel. serv. Come today. Free refr. Ideal sum. loc.

4528 AND 4543 MALDEN.
2 rooms, newly furnished; living rm., dinette, kit., bath; $55 and up; ½ blk. Wilson.

FOUNTAIN VIEW APTS.
Richly furn. 3 rm. apt.; elec. refrig.; near Howard L, bus, beach. 7733 N. Ashland.

SUBLEASE—LEAVING CITY; MUST RENT at any price; $120 apt. furn. or unfurn.; 4 rms. overlooking lake; finest section; nr. Edge. 6369 Sheridan-rd. office.

SUBLEASE—2½ ROOMS, $70.
Beaut. furn. apt.; refrig. and gas incl.; ex. trans. 901 Argyle-st., at lake. Lon. 3220.

SWANVILLE APTS.
2-3 rooms, $55 month; light, gas, linen, refrig. 3534 Broadway. Good tr. Bitt. 1600.

NEW LAWRENCE HOTEL.
1-2-3 Room Apts., $65 up. 1020 Lawrence-av. Longbeach 2100.

LAKE SHR.-DR. APT., 6 RMS., 3 BATHS; 10th fl., piano and radio; attractive rental. Miss McGee. Whitehall 6880.

3631 PINE GROVE—1 BL. PK.; 1, 3½, LT. bedrm., sun par., kits., lrg. liv. rs., 2 in-a-dors, open pch.; hot serv.; $15-$20 week.

FURN. APT. AT UNFURN. RENTAL FOR July and August; near lake and park. Rm. for 3. Apt. 813. 425 Surf-st. Bit. 7200.

2 RM. KITCHENETTE—COMPLETE SERV. Near lake. 20 min. from loop. Attractive rental. 1234 Loyola-av.

3 AND 4 ROOM NICELY FURNISHED apts.; elec. refrig.; 2 beds; nr. lake; $57.50 and $70 per month. 841 Cornelia-av.

NEW AINSLIE APTS.—1062 AINSLIE-ST.; residential hotel; all new features; fine transportation. Longbeach 5780.

3¼ RMS.—NEW FURNITURE AND NEWLY dec.; bldg. on lake; free refrigeration; $90 per mo. 7621 Eastlake-ter., near Howard.

BEAUT. FUR. 2 RM. KIT. APT. CARP. flrs.; lgt., gas, ref. free; Rav. L, N.W.R.R.; $67.50, Charmaine Apts., 4737 N. Hermitage.

4 R. BEAUTIFULLY FURNISHED, LIGHT and airy; a real home; near park; best transp.; $80. 551 Belmont. Graceland 5097.

2 SPAC. ROOMS AND KITNT., $55 UP. 1331 Estes-av. at lake; free gas and refr.; nicely furnished; excellent transp.

3 OR 4 RMS., NICELY FURNISHED, INclud. linen, elec. refrig.; $35-$65; all trans. 3541 Wilton-av. Buckingham 4514.

6 ROOM FURNISHED APT.—$17 WKLY. 3816 Rokeby-st., 2nd.

REDUCED FROM $18 TO $13 WK.; 4 RMS., 2 beds; lgt., ht., gas; trns. Lake V. 7938.

FURN. LGT. 3 RM. STUDIO APT. TENNIS ct.; nr. beach. $90. 1200 North. Sup. 1872.

$45 UP—2 AND 3 RMS. 1053 DAKIN. Everything incl. Sher. L. sta. Well. 0168.

1159 N. STATE, 2D FL.—6 RMS.; 1 BLK. lake; rent, 2-3 rms., $60.

3 RM. APT.; FINE LOC.; ROGERS PK.; hr. lake; $45. 1639 Touhy. Shel. 6656.

SEE THIS LARGE 4 RM. AND SUN P. eleg. furn., nr. lake; reas. Longb. 3807.

1362 GREENLEAF, BEAU. 3 RM. APT.; 1 blk. to L. lake; reas. Briargate 6322.

4620 MAGNOLIA—2 RMS., BATH, PORCH, $10; 4 rms., bas. piano, $10; free park'g.

SUBLEASE—BEAU. FURN. 4 ROOM APT., moderate rental; hotel serv. Whi. 5620.

HI-GRADE FUR. 2½-3½-4 RS., INCL. GAS, lt., linens, el. refr.; all tr. 4435 Greenview.

4872 MAGNOLIA—5 RMS., SUN PAR., 3 apt. bldg.; Frigid.; all trans. Edg. 2156.

TO RENT—FURNISHED APARTMENTS.

NORTH.

MY 3 R. APT., $120 MO.
FREE LIGHT, GAS AND REFRIGERATION. 201 E. DELAWARE-PL.
OPPOSITE CASINO AND COLLEGE CLUB. MRS. BILGER. SUPERIOR 1480.

2 ROOMS, $55
FREE REFRIG., LIGHT AND GAS. 4501 MALDEN. 1 BLOCK TO BUS.

4 ROOMS. ONLY $70
SUITABLE FOR 4. 1 block to Addison and Sheridan bus. 626 GARY-PL. Refrigeration. Wel. 1732.

NORTHWEST.

NEW BUILDING—3 R. KIT. APTS., BEAU. furnished; reas. rent. 4477 Elston-av.

1 RM., BEAU. FUR. KIT. APTS.; GAS, REfgn.; lt.; 1 blk. L; $50. 3355 Eastwood.

SUNNY COR. KITCH.; REFRIG.; SHOWER; reas.; 1 blk. Rav. L. 4901 Christiana-av.

3 RM. APT.—REAS.; REFRIG., GAS, ELEC. Respon. adult; gentiles. 2622 Logan-blvd.

WEST.

2-3 Large Rooms, $45 Up.
NEWLY FURN. MOD. BUILDING. Exceptionally reas. J. Kempston & Sons. 4938 Quincy-st., or 4912 W. Jackson-blvd. Columbus 7709. Open evenings until 9.

NEW LRG. 2-3-4 RM. KIT. APTS. IN-A-DORS IN LIVING ROOM; BDRMS. WILL ACCOM. 3 OR 4; REAS. RENT. 5 N. LA VERGNE-AV., NEAR WASHINGTON-BLVD.

NORTHPINE APT. HOTEL.
Finest and newest 1-2-3 rm. apts. Beau. furn.; exc. trans.; $70 up. 542 N. Pine-av.

"OAK PARK CHATEAU."
Finest 1-2-3 rm. kit apts., beau. furn.; reasonable; exc. trans. 330 N. Austin-blvd.

JACKSON GABLES, 3412 JACKSON-BLVD.—1 and 2 rm. mod. kit. apts.; linen, gas, elec. refrig. free; reas. Van Buren 0107.

4684 WEST END—5-6 RMS., SUN PAR., in-a-dor; refg.; shr.; 2 bdrms.;ex.tr.;$75up;

4301 MONROE—1-2 ROOM KITNT. APTS.; quiet; maid svc., lin., Frig., gas; $12 up.

4 RM. FURN. APT., $12 WEEK. MATSON, 318 S. Laflin. Haymkt. 1970.

SAC. $75—UNUSUAL ATT. 4 RMS., 2 BEDrms., all conv.; nr. pk., trans. Nev. 1583.

CLEAN KIT. APTS., NEAR SURF., BUS; price will please. 4024 West End-av.

FURN. 4 RMS., FRIGIDAIRE, SLPG. PCH., el., gas, $60. 722 N. La Vergne-av.

1½-2½ R., BEDRM. AND IN-A-DOR; REF.; lt., gas, maid; price to suit. 245 N. Long.

4 OR 5 RM. COMPL. FUR. ENG. BASMT. Nw. dec.; $10-$14 wk. Gd. tran. Nev. 4537.

SUBURBAN.

5 ROOM APT., EVANSTON; SCREENED porch; garage; ½ blk. bathing beach and park; large, cool rooms; select location. PHONE GREENLEAF 6879.

TO RENT—STORES.

North Side.

STORE—SUITABLE FOR DECORATOR AT Irving Park and Sheridan-rd.; prominent real estate firm will guarantee all business. John J. Ready & Co., 4001 Sheridan-rd.

TO RENT—OFFICES AND SHOPS.

Central.

TRIBUNE TOWER
Beautiful corner suites, outside light, for work room and private offices.
One and two private office suites with reception room, $50 per month and up.
Cork carpet, window shades, and awnings are included in rental.
11¼ foot ceilings.
Apply to
HOLMES ONDERDONK.
Telephone Superior 0100.
1229 Tribune Tower.

30 N. LA SALLE BUILDING.
2 private offices and reception room...$77.50
1 private office and reception room.........$55
JUDSON F. STONE, AGENT.
Dearborn 1776. Room 1212.

MAIL, PHONE, DESK, OR PRI. OFFICE; rentals from $3-$56 month; include new walnut furniture, light, spring water, individual towels, lock mail box, 4 secretaries on duty 8 a. m. to 8 p. m. No lease. ENTIRE 6TH FL., 201 N. WELLS BLDG.

192 N. CLARK-ST.
OGDEN BUILDING.
Within the Loop; close to parking space; 1-2-3 private offices; reception room, $35 up. SINGLE OFFICES, $20 UP.

TO REDUCE EXPENSES WILL RENT reas. large, light private office, separate stock space, stenographer and telephone service optional, in loop area. Rm. 216, 300 W. Adams-st. Phone State 2368.

32 N. STATE, S.W. COR. WASH.—ATTRACtive offices; splendid light; night service; center of Loop. Sgl. office, $25 to $50; with recep. room, $55 to $80. Few furnished. Desk space, $12. SWIGART & CO., Room 601.

BEAUT. OFFICE, DISPLAY, SALES OR Studio space; unusually light, low rent. EDWIN J. BOWES JR. & CO., 154 E. Erie-st. Whitehall 6026.

PRIVATE OFFICES, $20-$55 DESK SPACE. Furn. offices; secy. serv.; 2d fl. Engineering Bldg., 205 W. Wacker. Central 1689.

REDUCE RENT AND OVERHEAD BY sharing architect's office; large, bright rm., 1st floor, 161 E. Erie. Superior 8233.

10 S. LA SALLE, OTIS BLDG.; FURN. PRI. off., full service; respon. party. S. E. Terman, Randolph 3177.

FURNISHED PRIV. OFCS., DESK SPACE, mail add., switchbd., steno., sec'y serv., $5 to $50 per mo. 8th flr., 20 E. Jackson.

REAPER BLOCK, 80 W. WASHINGTON-ST. —Suite of 2 pri. offices and recep., $52.50. Office of Bldg., Room 712. Dearborn 1776.

TO SUBLET—LOOP OFFICE SPACE, $50; 20x17 ft. Rm. 611 Shops bldg., 17 N. Wabash-av. Mr. Hamer, rm. 603, for details.

COMP. FURN. PRI. OFFICE, FULL SERV. Rm. 1219 Engineering Bldg. Ran. 6940.

DESK, $15; PHONE SERV., $10; FURN. off., $27.50. Mdse. Mart. R.1114. Whi.6976.

Outlying.

ESTABLISHED DENTIST, BEAUTY PARlor; furn. 4 rm. apt.; $60. Col. 8727.

TO RENT—FLOORS AND LOFTS.

WEST SIDE, NEAR LOOP.
Well lighted space, sprinkled and heated; electric freight and passenger elevators. 2,500 SQUARE FEET AND UP.
CLINTON REALTY ASSN.,
522 S. Clinton-st. Phone Harr. 2543.

WHY CROWD YOURSELF IN LOOP? WE have store and floor space close in West; rents $40 to $300; free parking. ALEX FRIEND & CO., Inc. Randolph 4913.

TO RENT—BUILDINGS.

FOR SALE OR LEASE — AT BARGAIN price; five 1 sty. bldgs., 1 S., 1 N., 2 W.; con. 5,000 to 18,000 sq. ft. ea.; imm. poss. Harrington & Co., 812 1st Nat. Bank Bldg.

TO RENT—MANUFACTURING PROPERTY.

International Steel Co.
18,000 sq. ft., very low rent. New one story bldg.; light, airy, unlimited floor weight. Will divide to suit. Railroad and truck level. Apply on prem. or Hem. 5200.

612 W. LAKE—VERY LIGHT, WELL KEPT. SPRINKLERS; LOW INS.; 500-1,200-2,000-2,500-3,500-4,500 sq. ft.; BASE 64x100; will div. Henry A. Knott, 112 W. Adams.

TO RENT—9,500 SQ. FT. 1 STY. HIGH bldg., trk., offices; N. W. Side; low rent. CHANDLER & MONTAGUE. Rand. 1828.

HOME FURNISHINGS.

Central.

50 BEAUT. OCCAS. CHAIRS LESS THAN factory prices. Furn. Mart samples and bankrupt stocks, L.R., B.R., D.R. sets, all new furn. 469 E. Ohio-st., 1st fl. Del. 2701.

BARGAIN—3 ROOMS; ELEC. RADIO, ETC. BURGETT, 238 E. Erie. Make offer.

South Side.

RUGS, CARPETS
Largest selection in Chicago of used, unclaimed, and traded rugs. All sizes, colors, and patterns.
Velvets and Axmin., 8x10, 9x12..$4.75 up
Wilton, 8x10, 9x12.............$14.75-$22.50
Amer. Orientals, 9x12..................$47.50
Chinese rugs, 9x12..........................$115
Hall and Stair Carpet...............75c-$1.00
KLEVER [Shampay] KARPET KLEANERS. 4631 Cottage Grove. Free delivery.

SALE OF SALES!
On new, exquisite, de luxe sample lines from finest mnfrs. Come in and see!
$89.50 2 pc. living room suites.......$39.50
$89.50 7 pc. dining room suites.......$39.50
$89.50 walnut bedroom suites.........$39.50
$27.50 5 pc. breakfast sets............$14.25
$36.50 9x12 rugs...........................$19.50
OAKLAND FURNITURE JOBBERS. 3977 Cottage Grove-av. 1 block so. Oakwood-blvd. Open eves. Sun.

WALL BEDS.
Four wall, recess or bed closet installation. $10 and up. Built-in type kitchen cabinets with refrigerated base, worth $90, for $35 each. Buffet type four-burner gas ranges, $16 each. Three burner electric ranges with oven and broiler, worth $100, $25 each.
"WHITE" DOOR BED CO.
Boulevard 2100. 1200 W. 35th-st.

FURN. TAKEN BACK—4 COMP. RMS., INC. 2 pc. par. set, rugs, wal. bedrm. set, spring mattress, pillows, 7 pc. wal. din. set, 5 pc. brkfst. set, lamps, pictures, mirror, end table, book ends, smoker, etc., $195. Sep. Mr. Norton, 5926 S. Halsted. Normal 8939.

UPRIGHT PIANOS, $20 UP; 3 PC. PARlor sets, $35; 8 pc. oak dining rm. set, $35; 7 pc. bedrm. set, $75; other bargains; open eves. and Sun. Available Furn. Dept., 7732 Stony Island-av.

MAH. JAC. VELVET PAR. SETS, $19 UP. Din. rm. set, $29; wal. bedrm. set, $29; rugs, $7 up; elec. radio, gas ranges, $10; dressers, $5; ice boxes, etc. 505 W. 63d. Open evenings.

USED AND SAMPLE RUGS.
Wilton, velvets, Axmin.; all sizes; $3-$10. Englewood Rug Co., 4 35 W. 63d. Open eves.

WE HAVE ON OUR HANDS 4 RMS. OF beau. furn., all up to the minute! Pay the bal. and gds. are yours, $59.50. Colonial Storage Co. [Furn. Dept.], 6637 Halsted.

3 RMS. COMP. $99.50; ONLY $10 DOWN.
Kessel Bros. Furniture Co.,
4312 Cottage Grove. Open eve. Tue., Th., Sat.

FINE PAR. SET, $22; WAL. BEDRM. SET, $19; 7 pc. din. set, $17. 200 used rugs, all sizes, $6 up. 6121 S. Halsted. Op. ev., Sun.

North Side.

RUGS—CARPETS.
ACCUMULATED—LEFT AT OUR PLANT, Wiltons, velvets, Axmin., 9x12, low as $15
Chinese, 9x12 [like new].......................$130
$150 American Orient., 9x12 [new]..$49.50
Various others—proportionately low priced.
IMPERIAL DYERS AND RUG CLEANERS. 2123-33 Lincoln-av. Diversey 6310. Open. Tues., Thurs., Sat. evenings till 9.

SELLING OUT FOR CASH. NEW FURN. parlor sets, Wal. dining room sets, bedrm. sets. All kinds of rugs, lamps, odd chairs, buffets. Many other bargains. Brkfst. sets pink. Open daily till 10 p.m. Sun. till 5 p.m.
6542 N. CLARK-ST.

4 FLRS. USED FURNITURE.
Dressers, $5; iceboxes, $5; gas ranges, $10; 9x12 rugs, $7; da-beds, $7.50; velour parlor sets, $18.50; everything for the home cheap. BIG CITY FURNITURE CO., 819 N. Clark.

$50,000 NEW FURNITURE IN OUR BLDG. Mohair parlor sets, $59; wal. bedroom sets, $39; wal. dining room set, $55; also bargs. in Amer. and Oriental rugs. In Remer's, 5822 N. WESTERN-AV. Open daily till 9 p. m. Sun. till 5 p. m.

BABY GR. PIANO; BARG.; NEW $165 2-pc. living set, $100; rug, 12x15, imp., like new; 3 pc. bedr. set, $50. Warner's, 3246 N. Halsted.

FURN. OF 5 RM. FLAT, $150 CASH OR will separate, apt. optional. Rt. $30, near loop, beach. Exc. trans. Lincoln 1196.

SOLID MAHOGANY 4 POST BED; BOX spring and mattress, $20. 2608 Lakeview-av., Apt. 1R. Diversey 4400.

MISC. FURN.; REAS. BY PRIV. PARTY. Huberti, 1478 Summerdale. Longb. 0612.

KITCHEN CABINET, DAY BED, RUGS, chairs, tables, etc. 1863 N. Clark-st.

DAVENPORT AND CABINET, PERFECT condition; very cheap. Superior 3699.

Northwest Side.

50%—SAVINGS TO ALL—50%
HOMER BROS., 3053 W. GRAND-AV. America's Greatest Furn. Mfrs. Open Tues., Thurs., Sat., 10 p. m. Sun., 10-3.

3 PC. BEDRM. SET, $38. 7 PC. DIN RM. set, $38.50. 2 pc. par. set, $47.50. 9x12 rugs, $18.50. 3221 Irving Park-blvd.

3 PC. BEDRM. SET, $39; 7 PC. DIN. RM. set, $39; $125 allover mohair par. set, $57; oak dinette, $19; rugs. 3155 Irv. Pk.-blvd.

KITCHEN SET, $18; DRESSER, $10; ORI. Rug, $18; Heater, $10; Fireless Cooker, $5. 3526 N. Kilbourn-av. 2d rear.

2¼ R. BEAU. FURN., COMPLETE, $50; lease optional. H. Nielsen, 2332 Spaulding.

RUGS, $5; BEDRM. SET, $35; DIN. SET, $20. 2375 Milwaukee, open Tu.,Th.,Sat. ev.

West Side.

$50,000 BANKRUPT FURNITURE.
In our 6 story bldg.; 2 pc. parl. set, $59; 3 pc. bedrm. sets, $54; 7 pc. din. rm. sets, $59; vel. Wilton rugs, $19; Gulistan rugs, brkfst. set, $14; odd chairs, occ. tab.; 4 rms. complete, $295; daily, 9:30 p. m., Sun., 5. TUFTS, 4444 MADISON-ST.

MIGHTY BANKRUPT SALE—LESS THAN fac. prices; par. set, $40, $69, $89; 7 pc. wal. din. sets, $49; bedrm. sets, rugs, kitchen sets; 4 rooms beaut. furn., $195. Daily 10 p. m., Sunday 5. COLLINS, 5114 W. Madison.

BARGAINS IN GOOD USED FURNITURE—rugs, stoves, iceboxes, radios. Open eves. exc. Wed.-Fri. A-B-C, 2525 W. Madison-st.

HOME FURNISHINGS WANTED.

HIGHEST CASH PRICES PAID FOR USED furn., rugs, stoves and elec. radio. We call anywhere. Homan Furn. Ph. Kedzie 1300.

CALL CRAWFORD 3850 FOR HIGHER CASH prices on your furn., rugs, and elec. radio; prompt service. Spaulding Furniture Co.

USED FURN., RUGS, STOVES, ELEC. RAdios bought. Highest prices paid. We call anywhere. NEVADA 1150. Acme Furniture.

ATLANTIC 2290—PHILPOTT'S BUYERS MEAN MONEY TO YOU. See us first. ARTHUR R. PHILPOTT.

USED FURNITURE WANTED—BIG PRICES. Ph. Buck. 7129. 2703 N. Lincoln. BURLING FURNITURE COMPANY.

HIGHEST CASH PRICE FOR USED FURNIture, rugs, radios, etc. Van Buren 7095.

HIGHEST PRICES PAID FOR FURN. WE call anywhere. Brown's Furn. West 2149.

NEED FURNITURE, RUGS; WILL PAY highest prices. Call Brunswick 7188.

HOUSEHOLD APPLIANCES.

AT LAST IT'S HERE
Servel Elec. Refrig., $49.50.
America's largest wholesalers, now retail, for the first time. While they last, new 5 cu. ft. porcelized lined elec. refrig., fully guaranteed, floor samples, demonstrators. A real $200 value. A rare buy at $49.50.
6 cu. ft., all steel [$260 value]........$60-$65
7 cu. ft., 2 dr., sealed shelf [$385 val.]..$85
8 cu. ft., 2 dr., sealed shelf [$415 val.]..$95
Latest all porcelain, 7¼ and 8 cu. ft., white or choice of 7 colors. Elec. lighted interior. Beau. hardware and exquisite heavily insulated cabinet. Built like a Rolls Royce. [$475 val.] Now $137.50.
Refrigerator Sales Corp'n,
219 N. MICHIGAN. OPEN EVES., SUN.

7 HOME NECESSITIES
at Rock Bottom Prices
$169.50 CONLON white or green porcelain cabinet, electric ironer. Rare val. at..$59.50
$175 famous Triplex 2 tub, self-dry, porcelain and monel metal washing mch..$69.50
$39.50 Violet Ray Health Lamp..........$9.95
$49.50-$64.50 Clarke Vac. Clean...$7.85-$9.85
$250 Electric instant water heater.......$49.50
$135 All porc. gas stove, all colors.......$39.95
$215 porc. gas stove, latest impr..........$69.95
ALL NEW MDSE.—FULLY GUAR.
American Trading Corpn.,
219 N. MICHIGAN. OPEN EVES. SUN.

$195 NEW ELEC. DISH WASHER WITH pump, $29.95; no pump, $25.95. Ran.9226.

ELEC. WASH. MACH., $14; ELEC. VAC. cleaner, $7. 859 Wilson. Good condition.

MUST SELL LATEST STYLE ELEC. REfrig., used two months. Calumet 3359.

DOGS, BIRDS, POULTRY, ETC.

Dogs.

6419 COTTAGE GROVE
OVERSTOCKED—Puppies. Dogs. All Breeds.
Boston ....$10 up Collies, Shep.........$3
Wire ....$10 up Fox Bull Terr.........$3
Chows ....$15 up Police $4
Eng. Brdl. Bull..$10 Mixed Puppies $2
Grown Wire Haired, Fox Terrier, Bostons, Collies, Shepherds, Spitz, English Bulls, Pekingese, Great Dane, Poodle, Watchdog. WE BUY AND SELL. HYDE PARK 9862. OPEN TILL 10 P. M. AND SUNDAYS.

BOSTONS, $10; CHOWS, $15; WIRES, $10; Poodles, Spitz, $7; Collies, Fox, Bull Terr., $3; Eng. Bulls, Airedales, Sheps., Rat Terr., Watch dogs, cheap. 6705 So. Halsted-st.

STORE FIXTURES.

BEAUTY SHOP AND BARBERS' FIXTURES —New and used; easy payments. PAIDAR CO., 1120 W. Wells-st. Ph. Diversey 0200.

HORSES, HARNESS, AND WAGONS.

5 GAITED GELDING, 6 YRS., WELL MANnered; owner will sacrifice. Call Rm. 307, 110 S. Dearborn, 9 to 4 Tuesday.

TYPEWRITERS AND SUPPLIES.

CORONA SPEC. $39.50 BARG FIXED UP Smiths, Coronas. L. C. Smith Corona Typewriter, Inc., 68 E. Washington. Rand. 0052.

PORTABLE TYPEWRITER, $17; ADDRESSograph, $25; Mimeo., $30. 100 N. La Salle.

REAL ESTATE FOR SALE.

APARTMENT BUILDINGS.

South Side.

HYD. PK. 6 APT., 5 RMS. EACH; refrig.; new; 1st mtge.; quick deal. C. W. Hoff & Co.

North Side.

PRICE $86,000.
Modern 6 apt. and 6 car gar. wood-av. 1 mtg. due 7 yrs.

Northwest Side.

MODERN 2 FLAT, 6-6 ROOMS, floor and walls in baths; steam heat; wide lot; choice $14,000; terms. 4926 N. Phone Franklin 5700. MR.

WILL SACRIFICE MY MODERN bldg. in Albany Park; price Address T M 571, Tribune.

West Side.

1420 S. AVERS—2 STORY BRICK 6 rooms; 2 car garage; close estate. Bargain. Dykhuis

10 APT.; STM.; COR.; EXTRA trade. 416-22 S. Kildare, owner.

BUSINESS PROPERTY.

South Side.

67TH-ST. AND BLACKSTONE-AV. cor.; 6 stores, ofc., apts., will make good deal and accept trade. Ph. owner, Douglas

HOUSES.

South Side.

6 ROOM FRAME COTTAGE—FURNACE. Cement foundation. Newly painted. 59th-st. near Wood. Price $4,000. Owner, 6745 S. Ashland.

5 R. NEW BRK. BUNG. FRANK DE LUGACH, OWNER. 337 W. 100TH PLACE.

OUT OF WK. PLASTERER MUST SELL n. 5 r. bung., h.w.ht.; $1,000 $6,000 mtg. Kay 8841

Southwest Side.

I WILL SELL MY HOME TO ANY NEEDY FAMILY. WILL TAKE $100 CASH. BALANCE EASY MONTHLY PAYMENTS PROVIDED YOU CAN SATISFY ME AS TO YOUR RESPONSIBILITY. Address A G 387, Tribune.

COTT., 4636 S. TROY-ST., 6 RMS. h. w., st. ht., el., gas; $4,500

North Side.

TO CLOSE ESTATE—HAVE TO SELL house; hot water heat, 2 car actually refused $13,000 sell for $7,500; cash required cated in heart of Rogers Park. Dea. 2578.

WILL SACRIFICE HOME. 910 Castlewood-ter.

Northwest Side.

SAC. 5 R. BUNG., FRAME gar.; f. h.; lot 33x150;

West Side.

ACCT. DEATH, 5 ROOM HOUSE gar. Make offer. 3030

VACANT.

Northwest Side.

CORNER BARGAIN: 50 FT.; ALL IMproved; owner must sell. Kildare

HOUSES BUILT TO ORDER.

NO DOWN PAYMENT.
Will build and finance a home on your lot for as low as $55 a month payments. McLAUGHLIN, 79 W. Monroe-st. Randolph 8200. Local 853.

WILL BUILD ON YOUR LOT flat without a down payment. 4932 N. California-av.

REAL ESTATE—MFG. PROPERTY.

FOR SALE OR RENT—S. S. [McC.] Woodrich Bros. 1200 E. 75th-st.

REAL ESTATE—OAK PARK—AUSTIN.

FORECLOSURE BARGAIN—OAK PARK 6 rm. brk. bung.; 2 car gar.; price $7,750; $1,750 cash, bal. $50 per mo. incl. interest. F. C. Pilgrim & Co., 5637 W. Lake-st. [Open eves.] Austin 1680; Village 5100.

REAL ESTATE—SUBURBAN—SOUTH.

Midlothian—39 Minutes to Loop.

2 MOD. BUNG., 1 FRAME, 1 BRK. AT reduced prices; $100 down, $25 per mo., includ. interest. Address Y N 236, Tribune.

Miscellaneous.

HANDY MAN'S CHANCE,
$1,495 FOR ALL.
Land 100x132 ft., 4 rm. cottage, hse., water, elec.; 30 minutes to loop; schls., churches; good neighbd. easy terms. No brokers need dress L D 562, Tribune.

BARGAIN HUNTERS!
I have thirty 50 ft. lots in thriving only 35 minutes from Loop. Will all for 50 cents on dollar. Water, hard st., cement sidewalks in. Price ea., $75 cash, $4 per mo. Will to build. Address L C 171, Tribune.

BUY ACRES NOW.
I have a 2½ and 5 acre tract I will sell for $295 per ac. I. C. R. R. on hard road, 1 blk. Hwy. Elec. available. $75 needed. Bal. small monthly payment. Address L J 268, Tribune.

5-RM. COUNTRY HSE.—MOD. walk to I. C.; big lot; cash; ideal for children; taxes. Address L P 212, Tribune.

REAL ESTATE—SUBURBAN—S. W.

FACTS
ABOUT THE LARGEST
POULTRY FARM COLONY
IN ILLINOIS.
At Tinley Park, 47 min. from the Loop. 600 people live here and make extra money in spare time. Each Elmore ideal poultry farm is complete and ready to make money. Poultry expert gives free advice. Co-operative feed buying and marketing saves you money. Our trucks deliver eggs and poultry right to consumer, saving middleman's profit. Easy tms.; schls., churches, stores, and bus. Drive out or phone for free round trip tickets. Franklin 2650.
Elmore R. E. Improv. Co.,
Room 900, 100 N. La Salle.

REAL ESTATE—SUBURBAN—NORTH.

Evanston—19 minutes to loop.

CENTRAL EVANSTON.
True southern colonial in finest location; all large rms., 5 bdrms., slp. pch.; 4 car gar. Price F. Hahn, Inc. Rogers Park 5115.

Hubbard Woods—28 minutes to loop.

CHARMING ENGLISH HOME, STUDIO rm., 17x30, with balcony; 5 bedrms. Real Estate Service, 553 Lincoln, Winnetka.

Kenilworth—28 minutes to loop.

7 RM. 3 BATH, MODERN ENGLISH of unusual beauty, reduced account of owner moving East. HOKANSON & JENKS, INC. 513 Davis-st., Evanston. Greenleaf 930 Spanish-ct., Wilmette. Wilmette

Wilmette—22 minutes to loop.

GOOD SUBSTAN. 8 RM. BRK. COL. oil ht., gar., side dr.; big trees; Choice east loc.; $23,000; prop. Kroll & Smith, Wilmette

Winnetka—26 minutes to loop.

LOVELY RIPAR. HOME; BEST ing and beach on No. Shr.; sac. at about ground value.

REAL ESTATE—SUBURBAN—N. W.

Arlington Heights—38 min. to loop.

SACRIF. ACCT. OF BANK TIEUP, fronting Rand-rd.; ideal for truck or rabbits. Barg. State 3861.

¼ ACRE ON MAIN CONC. HWY. tms. Arlington Heights 1497.

Barrington—47 minutes to loop.

VERY BEAUTIFUL 6 ROOM HOUSE. PAYMENTS ONLY $45 MONTHLY. LARGE LOT. FRUIT AND SHADE TREES. A home with flower and vegetable ADDRESS L P 418, TRIBUNE.

Des Plaines—28 minutes to loop.

4 R. HOME, GARAGE, CHICK. wooded; sac.; lib. terms.

Miscellaneous.

4 AC. CHICKEN FARM; PEDIGREED compl. outbldg.; mod. home; pltry. will carry. Address L O 325, Tribune.

REAL ESTATE—SUBURBAN—WEST.

Downers Grove—34 min. to loop.

SMALL FARM.
Acre and 4 rm. hse. at Downers garage and chicken house. Must sell at once, $2,750. Terms $25 month. Address L Y 374, Tribune.

ONLY $50 CASH.
Choice ½ acre facing main improved suitable for poultry, garden, or rabbits station, school, stores; balance dress L E 398, Tribune.

Elmhurst—29 minutes to loop.

VERY BEAUTIFUL 5 ROOM HOME. YOUR PAYMENTS $45 A MONTH. Near steam road and electric ADDRESS S L 387, TRIBUNE.

La Grange—21 minutes to loop.

WILL DISPOSE OF WELL LOCATED and 100 ft. lots, close to trans., schools on easy payment plan. A real bargain. dress T H 540, Tribune.

5 RM. STUCCO, 2 STY. RES. loc.; gar.; will sac. for $10,500; Krumwiede, 612 Burlington, La Grange

Oak Park—16 minutes to loop.

[See Real Estate—Oak Park-Austin.]

Villa Park—29 minutes to loop.

VERY ATTRACTIVE 5 ROOM HOUSE. ONLY $45.00 MONTHLY. HENRY J. KRAMER, OWNER, 100 EAST ST. CHARLES ROAD. Tel. Villa Park 3450 or Central

REAL ESTATE—SUBURBAN—WEST.

Miscellaneous.

REAL PURCHASE.

[illegible] frame bse., sun porches, front and [illegible], full plbg.; bsmt.; fine old shade [illegible] 60x236 ft.; 2 blks. from town [illegible] of 10,000 pop.; 50 minutes to [illegible]. Total pr. $3,750; small dn. [illegible] will handle. Ans. this ad [illegible] won't last long. Address L D [illegible]

[illegible] MY 50X300 FOOT LOT ON [illegible] at Downers Grove; 50c on the [illegible] sale. Address L D 588.

[illegible] HOUSE WITH 4 LOTS, 40 MIN. TO [illegible] trade for any type property; what [illegible] Address X P 450. Tribune.

REAL ESTATE—ACRE PROPERTY.

20 ACRES.

[illegible] 1,500 ft. frontage on Milwaukee-av. now and [illegible] of property. RIPE [illegible]. Price $4,500 per [illegible] with brokers [illegible] Tribune.

REAL ESTATE—SUMMER RESORTS.

UNUSUAL

[illegible] have caused turn back of a few [illegible] homesites to former [illegible] immediately at bargain [illegible] All have improvements, [illegible] restrictions; piers in. Daily [illegible] other conveniences. Best lake [illegible] from Chicago. Address G G 384, TRIBUNE.

$685.

[illegible] at So. Wis. lake, 2½ hr. [illegible] quick sale; arrange tms. [illegible] Small down payment handles. [illegible] Tribune.

BIG BARGAIN.

[illegible] home on beau. lot, 50x125, [illegible] Wis. Only 60 mi. from Chi. [illegible] Must sell, $995, easy [illegible] Silver Lake, Wis.

HOMESITE IN THE WOODS.

[illegible] LOT with 10 TREES at [illegible] with SAND BEACH; 2 hrs. [illegible] ONLY $325; terms $25 [illegible] Address E B 538, Tribune.

[illegible] HOME, FOX RIVER, $3,000. [illegible] basement 110 ft. front; [illegible] wood, bathing; 40 mi. loop; [illegible] value; terms to re- [illegible] Address F 422, Tribune.

[illegible] LAKE—4 ROOMS, SLPG. PCH., [illegible] s. w.; large grounds; [illegible] dandy loc. resort or other [illegible] give phone for atten- [illegible] X B 161, Tribune.

MUST BE SOLD

[illegible] large summer resort lot; [illegible] conveniences; $165; easy [illegible] Box 72, Silver Lake, Wis.

[illegible] AND LOT—BROWN'S LAKE, [illegible] plenty trees; fine fish- [illegible] will accept $25. Ad- [illegible]

[illegible] MY NEW COTTAGE ON [illegible] $50 down. Address [illegible]

[illegible] 80 FT.; ALL IM- [illegible]

[illegible] RIVER, ALL TIMBER, [illegible] good hunting, fishing; $650, [illegible] Evans-Tinney, Fremont, Mich.

[illegible] COTTAGE FOR SALE OR RENT [illegible] at Round Lake [illegible] Address Y N 223, Tribune.

[illegible] 40 FOOT LOT ON HIGH [illegible] far from Chicago; $25 [illegible] Address L Y 563, Tribune.

[illegible] VALUE $650; PART [illegible] fishg., sand beach, [illegible] Address Y G 450, Tribune.

[illegible] LOT, CHAIN O' LAKES, NR. [illegible] Address S F 258, Tribune.

REAL ESTATE—INFO. PROPERTY.

REAL ESTATE—OTHER CITIES.

[illegible] AND APT. BLDGS., AND [illegible] in Danville, Ill. Sell or [illegible] Mansfield 0130.

REAL ESTATE—FARM LANDS.

Indiana.

[illegible] CHGO.; NEAR TOWN AND [illegible] bam, etc., equip. [illegible] 140 S. Dearborn.

[illegible] ALL SIZES; NO TRADES. [illegible] Valparaiso, Ind.

Illinois.

$[illegible] STARTS YOU

[illegible] 60x283 ft. LARGER [illegible] ideal for chicken farm [illegible] GAS and ELEC. avail- [illegible] 1 hr. west from [illegible] terms $25 cash. [illegible] Address M J 324, Tribune.

[illegible] MACOUPIN CO. FARMS, 160 [illegible] well improved; on [illegible] good tenants; with equipment. [illegible] No agent. G. B. [illegible]

IN HUNTERS!

[illegible] IMPROVED FARM WITH EXCEL- [illegible] price $7,800; $2,- [illegible] Franklin 2467.

Michigan.

[illegible] 12, 7 RMS., BATH, HT., [illegible] dble. gar.; [illegible] ducks, turkeys; [illegible] owners [illegible] price $5,500, easy [illegible] Hartford, Mich.

[illegible] FOR POULTRY FARM [illegible] near state highway and [illegible] price $135 for whole [illegible] no interest. [illegible]

[illegible] FARM—S. W. MICH.; ALSO [illegible] price $5,100; low [illegible] 50 acres; only $4,750; [illegible] Address L Y 218, Tribune.

New Mexico.

[illegible] BEFORE—NEVER AGAIN — $2.00 [illegible] good agricultural land; abund- [illegible] paved hiway.; close [illegible] have 200,000 [illegible] Phone Yards [illegible] 3622 S. Michigan.

Wisconsin.

[illegible] LANDS IN ONE OF THE [illegible] sections of Wisconsin. Good [illegible] Easy terms. Write for [illegible] JOHN S. OWEN [illegible] Owen, Clark county, Wis.

[illegible] EXCHANGE—ALL OR ANY [illegible] acre choice Wis. farmland. [illegible] Address M E 442.

[illegible] OUR PRICES AND TERMS [illegible] FARM LAND CO. [illegible] 100 W. Monroe, Chicago.

REAL ESTATE—FRUIT LANDS.

[illegible] IN THE HILLS, FLA.—5 ACRES [illegible] 5 yrs. old. Cash or [illegible] Y N 389, Tribune.

REAL ESTATE WANTED.

For Cash.

[illegible] CUSTOMERS WITH CASH FOR [illegible] business property. [illegible] & CO., 33 N. LA SALLE-ST.

[illegible] FOR CASH—BARGAIN IN [illegible] 2 flat, North. [illegible] & CO., 4865 Broadway.

[illegible] SYNDICATE WILL BUY 3-36 [illegible] for cash. No trade. Owners only. [illegible] Address T T 182, Tribune.

By Brokers.

[illegible] CLEAR VACANT OR BLDGS. [illegible] no brokers. James A. [illegible] 100 N. La Salle-st.

REAL ESTATE FOR EXCHANGE.

Apartments.

[illegible] 21 APARTMENT BUILDING, [illegible] 4 and 5 rooms, sun parlors; [illegible] $17,000; biggest bargain in [illegible] What have you? ARTHUR J. HOSS. [illegible] Midway 1300.

[illegible] REAL ESTATE BONDS AT [illegible] equity in modern west [illegible] mortgage $22,000 5 years; [illegible] Phone B. Tonning, Colum- [illegible]

[illegible] TRADE OR SELL 8 FLAT BLDG., [illegible] outside apts., mod. cor. bldg.; [illegible] porches. Want new 3 or 4 [illegible] Stew. 5526.

[illegible] 3 FLAT BRICK AND COT- [illegible] repairs, for bungalow [illegible] good for handy man. [illegible] Brunswick 7474.

[illegible] CLEAR 3 FL. BRICK FOR NO. [illegible] not over 6 yrs. old. No brokers. [illegible] Tribune.

[illegible] EXCELLENT 3 APT. ON NORTH [illegible] want a good real- [illegible] Address P 316, Tribune.

[illegible] 12 FLAT. [illegible] 1 mtge. For smaller or vacant.

$50 CASH.

[illegible] 2 APT., 6 RMS.; HEAT. GAR.; [illegible] will exch. for smaller im- [illegible] Stewart 6266.

Houses.

[illegible] RM. HOUSE ON ¾ ACRE WOODED [illegible] to loop. Clear title. Will [illegible] or other r. e. in trade. [illegible] Tribune.

[illegible] TRADE OR SELL $5,500 EQUITY [illegible] take small impr. or vac. [illegible] Address P 228, Tribune.

Farms and Acres.

[illegible] OR TRADE—76 ACRE FARM, [illegible] cultivation. [illegible] 2 to 25 acres. [illegible] home on acre lot [illegible] in Southern Wisconsin, 3 miles [illegible] Write Owner. [illegible] So. Harvey-av., Berwyn, Ill.

[illegible] OR TRADE FOR CHICAGO [illegible] 70 acre farm nr. San Benito, [illegible] citrus and potato soil. All in [illegible] Spa. 9751.

[illegible] ACRE FRUIT RANCH, RIO [illegible] Texas, with 2 mod. bunga- [illegible] want 2 or 3 apt. Write [illegible] Howard, or R. P. 9400.

[illegible] VERY VAL. LAND NEAR [illegible] for Chgo. [illegible] Call Greculeaf 8446.

REAL ESTATE FOR EXCHANGE.

Vacant.

OWNER WILL TRADE OR SELL VACANT lot zoned for apts., ripe for building. Best part West Rogers Park. Give particulars. Address Y N 370, Tribune.

DESIRABLE SEC. LINE COR., N., CLEAR cons. income prop., apts. or stores; owners only. Address T T 136, Tribune.

Miscellaneous.

GARAGE BLDG. IN SOUTH CHICAGO—125 by 125 ft.; large salesroom; small 1st mtg. $30,000, long term to run. Want apt. bldg. or good vacant for $45,000 equity. See owner at 6935 Stony Island-av. Dorch.1415.

WANT MODERN SUMMER HOME IN northern Wisconsin, with 4 bedrms., on lake with sandy beach, in exchange for 6 room home, near De Land, Florida. Address T E 220, Tribune.

HAVE CLEAR CHICAGO LOTS TO EXchange for property or acres in state of New York or California. MR. MANUS. Rm. 506, 310 S. Michigan-av.

REAL ESTATE LOANS.

First Mortgage.

To Property Owner Only.

1st mtg., refinance or const. loans in or out of Chicago; homes, apts., office bldgs. Only conservative loans subj. to rigid investigation will receive consideration, others need not reply. No brokers considered. Address L H 180, Tribune.

MORTGAGE COMING DUE?

C. G. FRANK & CO., Established 1909, will finance worthy owners of Real Estate. Simply write or phone us at 77 W. WASHINGTON. DEAR. 9140.

WTD.—$4,000, 5 YRS., 6%. I WILL PAY lender $100 bonus and furnish guar. policy; security a $16,000 4 flat, rent $1,600, on Cor. Addison, nr. Southport. For loc. phone Jennings, Graceland 0461.

WANTED—BY OWNER, $6,000 1ST MTG., 5 yrs., 4 flats; 1 store; income $2,880; corner bldg.; value $25,000; guar. security. Prepay.; comm. Address F 467, Tribune.

RESP. PARTY WANTS $10,000 LOAN, 3 yrs., on val. city Lake Geneva, Villa Pk. sub-div., opp. Ceylon-ct. or offer ½ int. proposition. Address T T 86, Tribune.

WANTED—$35,000 FIRST MORTGAGE, 3 yrs., on corner business property, valued at $100,000; need money for my bus.; 5% com. Address K X 285, Tribune.

WE REFINANCE APARTMENT BUILDings; if in difficulties or now in foreclosure; owners only. Address X H 108, Tribune.

1ST MORT. R.E. LOANS MADE $10,000 UP. Insurance funds; quick service; low rates. W. E. GOULD, 39 S. La Salle. Cent. 2522.

WANTED—$6,000 1ST MTGE. ON MY GAS station and lunchroom. Write 6248 N. Irving-av. J. J. Heinech, owner.

WANTED—$4,000 ON EIGHT RM. HOME, N.W. side; des. loc.; lot, 50x204; commission. Wm. E. McDermott, Randolph 4136.

LOANS TO PROPERTY OWNERS — MAKE and buy 1st and 2d mtgs.; also contracts. Rm. 1116, 134 N. La Salle. Rand. 1187.

Junior Mortgage.

2D MORTGAGE LOANS.

This old established industrial banking house, which has served so many others in Chicago, is prepared to take care of second mortgage financing for you.

TRUSTEES SYSTEM SERVICE.

LOOP OFFICE, TRUSTEES SYSTEM BLDG. N. E. COR. WELLS AND LAKE-STS.
1630 BELMONT-AV. [Near Lincoln].
3231 W. MADISON-ST. [Near Kedzie].
724 W. 63D-ST. [Near Halsted].

WANTED TO BORROW $25,000 FOR 90 days; have choice 51 apt. bldg., Austin; well rented; income $34,000; subj. to new 1st mtg.; $110,000; was originally $200,000; equity easily worth $60,000 this market. Refinancing property; need money immediately. Address T M 572, Tribune.

WILL SELL FOR CASH $1,000 GILT EDGE 6% 2d mortgage for best offer; not less than $800; due 18 months. Address D 106, Tribune.

2D MORTGAGE LOANS SINCE 1906. Made, bought loaned on. You get money in one day. Ask any bank about us. SIMMONS BROS., 69 W. Washington-st.

MORTGAGES FOR SALE AND WANTED.

BIG RETURN

PLUS SAFETY.

First mtge.; Vernon-av. nr. 69th-st.; large frame residence, 50 ft. frontage, $4,200; 6%; due Sept. 7, 1932. Will take $4,000 net cash. Equal nearly 10%. Ask for CELANDER, Randolph 3750.

MTGE. FOR SALE—$3,000—CHOICE CONT. safe risk; 30% disc. Also $3,000 1st mtg.; C. T. & T. Co. title; lib. disc. Palisade 7200.

$7,000-$13,000 1ST MTGES., 3 AND 6 FL.; gd. discounts. Kane, 612, 134 N. La Salle.

STOCKS AND BONDS.

WE BUY, SELL, TRADE, AND QUOTE ALL real estate bonds. VICTOR FLEMING & CO., 1 N. La Salle-st. State 5670.

REAL ESTATE BONDS, ALL ISSUES bought, sold and quoted. Victor Finance Corp., 33 N. La Salle-st. State 4508.

REAL ESTATE BONDS BOUGHT, SOLD and quoted; best cash prices. A. M. ROHR CO., One N. La Salle. Central 8860.

FINANCIAL.

WANTED—PRIVATE LOAN $3,000 TO $5,000 by high grade estab. Chicago business, for 1 yr. Address F 438, Tribune.

BOND ISSUES OR 1ST MTGS. REFInanced, mtgs. due, bldgs. in trouble; get our plan. Address T M 568, Tribune.

BUILDING MATERIALS.

WRECKING

Fine apt. and clubhouse bldg., 6030-6 S. Greenwood; lowest sac. prices on all material, including lumber, brick, plumbing, etc. Salesmen on prem., or call Vic. 0600.

POSITIVELY LOWEST PRICES IN TOWN on sash doors, moldings, roofing, and any kind of lumber or millwork; $1 souvenir FREE if you present this ad. Chicago Millmen's Clearing House, 2431-33 Irving Park-blvd. Keystone 7370.

LOANS.

Personal, Property, and Salary.

Money Immediately

$10 TO $300

For All Purposes

On Furniture or Salary.

Dignified, confidential service without investigations among friends, relatives, or employer.

Payments Arranged to Suit Your Convenience.

Loans made to residents of Chicago and all suburbs quickly.

CALL, WRITE, OR PHONE.

C. C. ERD

7 S. DEARBORN-ST. ROOM 916.
PHONE CENTRAL 4733-4734.

When Borrowing Money

FIRST—Deal with a reputable firm that has held the confidence and good will of Chicagoans for 28 years.
SECOND—Arrange your loan in any amount up to $300 on your salary or furniture.
THIRD—Choose the repayment plan that will best suit your convenience.
FOURTH—Make no mistake. Call

T. B. WARD

8 S. DEARBORN-ST.
Room 612. Phone Randolph 2060.

COST REDUCED ON HOUSEHOLD LOANS.

THE PUBLIC LOAN CORPORATION offers a new low rate on balances above $100. Husband and wife may borrow or you may borrow on your own note. CONFIDENTIAL. PROMPT. COURTEOUS.

PUBLIC LOAN CORP.,

4013 MILWAUKEE-AV. ROOM 401.
PHONE PENSACOLA 8144.

MONEY TODAY

Borrow with Confidence.

LOANS ON SIGNATURES, COLLATERAL, FURNITURE OR SALARY.
LOW RATES. EASY TERMS.
State supervised; estab. 35 years.

Mason Financial Co.

8 S. DEARBORN, Rm. 910. CENTRAL 3516.

Character-Salary Loans.

$100 TO $2,500

Combine your obligations into one loan and reduce your monthly payments. WOODLAWN WIMSETT SYSTEM CO. N. E. Cor. 63d and Woodlawn. Fairf. 4384. OPEN EVERY EVENING UNTIL 8:30.

BUSINESS LOANS.

Up to $10,000 on the equipment of factories, restaurants, laundries, hotels, rooming houses, trucks, etc. Easy time payments. Also loans on accounts receivable. F. BOLAND, 215 W. Randolph. Frank. 1966.

CHARACTER LOANS.

West Suburban Finance and Thrift Co., 1011 LAKE, OAK PARK. EUCLID 2662.

WE PROTECT YOU FROM CREDITORS by a loan; small office; interview private. PROTECTIVE FINANCE ASSN., INC., 100 W. MONROE, RM. 1300, STATE 6901.

LOANS ON BONDS, STKS., OTHER COLL. P. A. Caswell, 100 W. Monroe. Fra. 3495.

LOANS.

Personal, Property, and Salary.

Household's rates are the lowest in Chicago

The nationally advertised Household Loan Plan offers cash loans of $50 to $300 to husbands and wives at reasonable rates.

Loans above $100 and up to $300 are made at a rate approximately one-third less than the rate permitted by the Small Loan Law.

Strictly confidential; husband and wife only need sign; no indorsers.

LOOP:
77 W. Washington, 10th fl. State 0151.
105 W. Monroe, 5th fl. Central 2559.
105 W. Madison, 14th fl. Frank. 0885.

NEW ROGERS PARK OFFICE:
1737 Howard-st., 2d fl. Rog. Pk. 5320.

WEST:
4010 W. Madison-st., 4th fl. Kedzie 0704.
9 S. Kedzie-av., 2d fl. Van Buren 0100.

CICERO-BERWYN:
6012½ W. 22d-st., 2d fl. Cicero 6400.

OAK PARK:
1140 Lake-st., 3d fl. Euclid 503.

NORTHWEST:
2800 Milwaukee, 5th fl. Capitol 8440.
4710-18 Irving Park, 2d fl. Pensa. 4570.

NORTH:
1951 Irving Park, 2d fl. Buck'ham 1006.
4753 Broadway, 11th fl. Longb'ch 7163.

SOUTH:
841 E. 63d-st., 4th fl. Plaza 8360.
736 E. 63d-st., 2d fl. Fairfax 2839.
6856 S. Halsted, 2d fl. Englewood 5534.

SOUTHWEST:
6255 S. Ashland, 2d fl. Hemlock 4510.
2355 W. 63d-st., 2d fl. Republic 4472.

SOUTH CHICAGO:
9130 Commercial, 2d. So. Chicago 0103.

ROSELAND:
11106 S. Michigan, 2d fl. Com'dore 3880.

ALSO HOUSEHOLD OFFICES in Joliet, Aurora, Rockford, Waukegan, Kenosha, Racine, Hammond, and Gary.

HOUSEHOLD Finance Corporation

Interest Reduced on LOANS Above $100

THE METRO LOAN PLAN enables you to obtain any amount up to $300 on your personal security.

INTEREST ON AMOUNTS ABOVE $100 and up to $300 is substantially lower than the rate provided by state law.

25 Months to Pay.

We also Make Salary Loans.

When you need money, investigate the METRO LOAN PLAN and

Save the Difference!

AN OFFICE IN YOUR NEIGHBORHOOD.

METRO—LOOP; REPUBLIC BLDG.
209 S. State-st., Rm. 600. Wabash 8233

METRO—NORTH.
4803 Lincoln-av., Rm. 215. Longbeach 3457.

METRO—ROGERS PARK.
1791 Howard-st., Rm. 212. Rogers P. 0754.

METRO—NORTHWEST.
4013 Milwaukee-av., Rm. 307. Avenue 0443

METRO—WEST.
9 S. Kedzie-av., Room 231. Kedzie 1437.

METRO—OAK PARK.
137 Marion-st., Room 206. Village 6886.

METRO—SOUTH.
6306 Cottage Grove, R. 305. Hyde Pk. 0604.

METRO—SOUTHWEST.
6314 S. Western-av., R. 201. Prospect 3130.

METRO—ROSELAND.
11112 S. Michigan, Rm. 220. Pullman 6615.

METRO LOAN CO.

BUSINESS ESTABLISHED 1887.

"Tune in our program tonight, 8:45—WBBM."

IMMEDIATE LOANS

$50 TO $300

On Your Signature Only

An Unequaled Service—No Endorsers—No Delay.

Phone your request to our most convenient office, then call in person and obtain the money.

This service is usually rendered within 15 minutes after your request is received.

Repay any day, week or month to reduce the cost and pay ONLY for the time you keep the loan.

CALL AND LEARN. YOU WILL BE DELIGHTED WITH OUR SERVICE.

[During June, July, and August we close Saturdays at 1 p. m.]

LOCAL LOAN CO.

UNDER STATE SUPERVISION.

27 W. WASHINGTON. RANDOLPH 6210
1212 N. ASHLAND-AV. BRUNSWICK 3100
6335 S. HALSTED. WENTWORTH 4150
4013 MILWAUKEE-AV. AVENUE 1400
1 N. CRAWFORD. KEDZIE 5900
8 N. OGDEN-AV. HAYMARKET 4700

LOW RATE LOANS

TO EMPLOYED PEOPLE.

$100 TO $500 AT A TOTAL COST OF $8 PER $100 FOR 10 MTHS.

No Other Charge or Int.

LOANS ON LISTED STOCKS.

Capital Securities Co.

72 W. Washington-st. Ph. Rand. 2810.

LOANS, $10 TO $300.

ON YOUR OWN SIGNATURE.

PERSONAL FINANCE CO.,

4010 W. Madison-st. Nevada 2134.
4770 Lincoln-av. Longbeach 6357.
7814 S. Halsted-st. Radcliffe 8228.
1609 Devon-av. Rogers Park 4324.
CICERO OFFICE, 5623 W. 22d-st.
EVANSTON OFFICE, 708 Church-st.

SALARY OR FURNITURE LOANS. $10 TO $300. IMPERIAL CREDIT CO. 30 W. Washington-st., 11th floor. Fra. 8924. SOUTH SIDE OFFICE. 6317 S. Halsted-st. 2d Floor. ENGLEWOOD 0108.

CONFIDENTIAL LOANS, $50 TO $300, ON SALARY OR FURNITURE. CHICAGO FINANCE CO., 11 S. La Salle-st. Tel. Central 1060.

SALARY AND FURNITURE LOANS—$20 to $300; legal rates. ARTHUR A. ERD. 115 S. Dearborn-st., Rm. 804. Central 7166.

MOTORCYCLES AND BICYCLES.

FOR SALE OR TRADE—HARLEY DAVIDson, 74 and side car. Just overhauled. Fully equipped. $150 or best offer. Clark, 1902 Farragut-av. Ph. Longbeach 1685.

1928 HENDERSONS, $85 AND UP. Terms. 3517 W. North-av. Albany 2793.

AUTOMOBILES FOR SALE.

TODAY!

YOU CAN GET TWICE AS MUCH for Your Money

AT STUDEBAKER SALES COMPANY

And 5 days' free driving trial goes with each sale.

PAIGE SEDAN. Has thousands of miles of unused transportation. Equipped with 4 whl. brakes, trunk, snubbers, spare tire, heater, bumpers, etc. Reduced to $95.

STUDEBAKER SEDAN. Std. 6 that we recommend as one of our best buys. The appearance is unusually attractive and the motor is A-1. Reduced to $125.

BUICK COACH. Has low mileage, so now it's in topnotch condition throughout. Finish, upholstery and tires are in fine shape. Reduced to $195.

DODGE SEDAN. Late model with 4 whl. brakes, shock absorbers, bumpers, etc. Has practically new tires. Spirited performance. Reduced to $245.

LINCOLN SEDAN. 7 pass. Tires have little mileage and there are a wealth of extras. Here is an automobile that will give fine satisfaction today. Reduced to $250.

STUDEBAKER COMMANDER, 1928 5 pass. Sedan with the famous Big Six motor, A-1 throughout. It's an attractive car equipped with 4 whl. brakes, snubbers, spare tire, etc. Reduced to $295.

GRAHAM-PAIGE SEDAN. Late model duced a smart French blue. Tires are like new. Has spirited performance. You will find this Sedan exceptionally clean throughout. Reduced to $395.

ESSEX SPORT COUPE. 1929 Challenger model, last series. Finish is a rich black with cream striping. Rumble seat. This Essex is absolutely in brand new condition today. Reduced to $395.

WHIPPET 6 SEDAN. One of the latest models, with driving light, shock absorbers, bumpers, etc. It certainly looks and runs like new. Reduced to $395.

NASH CONV. COUPE. 1929 with rumble seat, 6 wire wheels, side mounts, and practically new tires. This car is a real beauty. Was oiled and greased every 500 miles by the original owner, so now it's in topnotch condition throughout. Reduced to $495.

CADILLAC SEDAN. Model 314 with wire wheels, driving light, heater, trunk, seat covers, spare tire, bullet head lamps, etc. Has a sweet running motor. This is a handsome looking, comfortable car. Reduced to $495.

LIBERAL TERMS. OPEN EVES., SUN.

STUDEBAKER SALES CO. OF CHICAGO 26TH AND MICHIGAN

CALUMET 6492.

Fords, Chevs., '27-'30 Models

1,000 CARS TO PICK FROM.
$20 CASH. BALANCE $5 WEEK.
1929-'30 Fords and Chevrolets........$200 up
1927-'28 Fords and Chevrolets........$ 40 up

State License Furnished.

All make cars taken as first payment.
90 DAY WRITTEN GUARANTEE.
LEVY'S, 724 Milwaukee-av. Always open.

WAREHOUSE SALE!

All repossessed cars must go regardless of losses. Cadillac, Lincoln, Chryslers, Buicks, Fords, Packards, Chevrolets, Essex, Hudsons. Terms to suit. Call at warehouse. EMPIRE FINANCE CO. 423 E. 63d-st. Open Eves. Call Englewood 1624 for information.

'30 NASH, 8 CYL. COACH..........$250 DOWN
CHRYSLER 62 SEDAN; 4 door. 90 down
'29 HUDSON 4 pass. Cpe.; 6 w.w. 125 down
'28 HUDSON COACH; perfect.......... 75 down
CADILLAC 4 pass. Cpe.; runs gd..........$125
GLENN E. HOLMES, Inc., 30 East Lake-st.

AUBURN—8, LATE 1930 MODEL 125 DE Luxe 5 pass. sedan; 6 wire wheels. Car is just like new. Guaranteed perfect. Sell for balance of mortgage. Bargain. Terms, trade. 3333 W. Madison-st. Always open.

AUBURN—1930 4 DOOR SEDAN, $495; run 3,182 mi.; 90 day guar.; terms, trade. ALWAYS OPEN. 2810 W. MADISON.

AUBURN—COUPE, 1928; EXC. COND.; GD. paint and tires; cheap. 945 Dakin-st.

BUICK 1930.

The beautiful Blue 5 Pass. Sedan you are looking for; perf. cond.; guaranteed and fully equipped. Special for sale..........$885 NORTHWEST BUICK CO., 3801 LAWRENCE-AV.

BUICK—1930 COUPE, 5 PASS. LONG WHL. base model; sidemounts; full equipment; in new car condition; an exceptional bargain, $1,350; small down payment or your car accepted in trade. James Levy Motors Co., 140 E. 23d-st.

BUICK—LATEST 1930 7 PASS. SEDAN, $1,050; 6 tires, 2 fender mounted; run 3,129 miles; 90 day guarantee; terms, trade. ALWAYS OPEN. 2810 W. MADISON.

BUICK—LATEST 1931 SEDAN, MODEL 67; 6 wire wheels, 2 mounted in fender wells; finished in beautiful green, upholstery like new; actually driven 3,000 mi.; $1,100. H. Seltser, 7951 Eberhart. Tri. 7664, Apt. 2.

BUICK—1931 MASTER MODEL 8-87 5-PASS. Deluxe Sedan, 6 wire wheels. Car is as new as the day it left the factory. Cost $1,894. Sell for balance of mortgage, $1,375. Terms, trade. 3333 W. Madison-st. Alw. open.

BUICK—LATE 1930 MASTER SPORT coupe; rumble seat, wire wheels. Car is just like new. Guaranteed perfect. Cost $1,981. Sell for balance of mortgage, $985. Terms, trade. 3333 W. Madison-st. Always open.

BUICK—LATE 1930 MASTER 5 PASS. brougham, model 61; 6 wire wheels, side mounts. Car is just like new. Guaranteed perfect. Cost $2,187. Sell for balance of mortgage, $1,145. Terms, trd. 3333 W. Madison.

BUICK—LATE 1930 MASTER 5 PASS. coupe; wire wheels. Car is just like new. Cost $2,080. Sell for balance of mortgage, $985. Terms, trade. 3333 W. Madison. Al. op.

BUICK—LATE '30 STANDARD 6 SEDAN; looks and runs like new; carries a guarantee; $825. Manager, 8309 S. Ashland, Cedarcrest 4500.

Buick "8," '31 Sedan; hardly run, $1,050. 1132 Diversey.

Buick 1930-68 Coupe, $985.

5 Pass.; 132 inch wheelbase. Like new. Guaranteed. Terms. 1143 DIVERSEY-BLVD.

BUICK—LATEST 1930, 4 DOOR SEDAN, $795; driven 2,983 mi.; 6 tires, 2 fender mounted; 90 day guarantee; terms, trade. ALWAYS OPEN. 2810 W. MADISON.

BUICK—LATE 1931 5-PASS. SEDAN, MODEL 8-67. Car is just like new. Run 1,680 miles. Cost $1,486. Our price $1,075. Terms, trade. 3333 W. Madison-st. Always open.

BUICK—LATE 1929 MASTER 5-PASS. CPE. A beautiful blue. Car is just like new. Guaranteed perfect. $675. Terms, trade. 3333 W. Madison-st. Always open.

BUICK—LATE MODEL SPORT ROADSTER Deluxe; equipment, including 6 wire whls., side mounts, chromium and paint look like new. $400. Terms. 2452 S. Michigan-av.

BUICK—LATEST 1931 8 CYL. 5 PASS. DEluxe Coupe, model 96. Slightly used. Cost $2,121. Big saving. 3845 W. Madison-st.

BUICK—LATEST 1930 MODEL 57 MAS. 6 sedan; car like new; fully cond.; sacri. for $895; terms. 4635 W. Madison-st.

BUICK—'26 COACH, 2 DOOR; NICE COND. New tires. $185. Mrs. Sage, Edg. 4925.

BUICK—'30-57 SED. $925. ALSO '27 AND '28 low as $295. 914 Diversey.

BUICK—'30-68 5 PASS. COUPE; DR. LITtle; like new; $975. tms. 6811 S. Halsted.

CADILLACS—V-16S AND V-8S, 1931S AND 1930s, de luxe sedans, 6 wire whls. and full equip. These cars are offered at a sac. price to reduce stock. Guar. Tms., trade. LARRY O'ROURKE, INC., 2701 W. Madison.

Cadillac 1931 Sedan; hardly run, $2,275. Welling, 7802.

CADILLAC—'28 7-PASS. SEDAN; RUN 22,000 mi.; like new; $800 or best offer takes. Paul, 4514 Irving Pk.-blvd. Ave. 8955.

CADILLAC—1931 5-PASSENGER SEDAN; like new; best offer today. 4119 BROADWAY.

CHEV.—LATE '29 COUPE; LIKE NEW; bright finish; cush. not worn; sac. $85 dn. Loads exts. 6749 Perry. Went. 4748 aft. 5.

CHEV.—COUPE, 1926, ACTUALLY IN GD. cond. and reliable for long trips; excel. tires; sac. $62.50 cash. Stew. 3392.

CHEVROLET—1930 BLACK COACH, PERF. condition, today only $335. Hafner Chev. Co., 2610 S. Michigan.

CHEVROLET—1930 MAROON COUPE, GD. tires; like new; spotlight; will sac. Hafner Chev. Co., 2610 S. Michigan.

CHEVROLET—1930 SEDAN, PRACTICALLY new; fully eqpt.; only $375; $100 down; bal. E. Z. Ask for "Red." 1147 W. Jackson.

CHEVROLET—1929 2 DR. SEDAN; GOOD motor, tires and finish; low mi.; barg.; $285; tms. Ben T. Wright, 1107 N. Clark-st.

CHEVROLET—'30 6 CYL. STD. SEDAN; EX. running cond.; $325. Whitehall 4650.

CHEV.—'28 COUPE; PERFECT COND.; $50; barg. 4843 Quincy, 3d. Austin 2748.

CHEVROLET — LATEST '29 5 PASS. SEdan; $295; terms. 3327 Milwaukee.

CHRYSLER — 77; VERY LATEST 1930 Crown sedan, $895; 6 wire wheels, 2 fender mtd.; radio eqpt.; driven 2,361 miles; 90 day guar.; terms, trade. Always open. 2810 W. MADISON.

CHRYSLER—75 DE LUXE SPORT RDSTR. 6 WIRE WHLS., TRUNK RACK, ETC. HARDLY RUN. FORECLOSED. TAKE $250 AND $40 NOTES. LEO POLLACH, 1132 DIVERSEY-BLVD.

CHRYSLER — IMPERIAL, LATEST 1930 custom convertible rumble seat coupe, driven 2,119 mi.; 6 wire wheels, 2 mounted forward. Will sell very cheap. Guar. Tms., trd. ALWAYS OPEN. 2810 W. MADISON.

CHRYSLER—1930 SEDAN, DE LUXE, $795; 5,257 mi.; side mnts.; terms or trade. Fitzpatrick, 6555 Cottage Grove. Alw. open.

CHRYSLER—70 BROUGHAM SEDAN; LIKE new; $195 cash. Priv. 2952 W. Monroe.

AUTOMOBILES FOR SALE.

T-H-R-E-E 1931 BARGAINS

FRANKLIN 5 PASS. SEDAN. One of the very latest 1929 models, with 6 wood wheels, 6 white wall tires, and in perfect condition throughout. It was driven by a man who knows automobiles, consequently it could not be better mechanically. The paint is like new, upholstery and equipment perfect, and you can buy it at a tremendous savings from the new car price and in addition 25% under the market at our price of $1,075.

DODGE 1929 SEDAN. This is the D. A. model, and one very much in demand at this time. Its appearance is such that it looks like brand new. The mileage is very low; seat covers on front and rear, and much equipment included. Mechanically it operates smoothly and quietly, carries our guarantee, and offered way below its actual market value, at $495.

GRAHAM EIGHT 5 PASS. Model 827, 1929 model, with 100 h. p. motor and 4 speed transmission; traded to us after having had but slight service and is as good as new mechanically and physically. Has fender wells, 6 wheels and 6 tires, and so good every way you can't spend a penny on it. This model has regularly sold for $1,350—our sale price today to the first person who sees and rides in it—only $985.

BIRD-SYKES CO.,
Graham-Paige Dist. Est. 1903.
2211 Michigan-av. Calumet 1080.

Coupes and Roadsters

	DOWN.
Pontiac 1930 Sport Coupe..............	$175
Pontiac series A 1930 6 ww. Coupe....	165
Pontiac 1929 Coupe.....................	135
Oldsmobile 1929 Sport Coupe...........	165
Buick 1928 Master 6 Victoria Coupe....	185
Jordan 1928 Cabriolet...................	150
Oakland 1927 Landau Coupe.............	75
Oakland 1930 8 Sport Roadster..........	225
Oldsmobile 1927 Cabriolet...............	80
Dodge 1927 Coupe........................	60
Packard Single 6 Sport Roadster........	125

A MARVELOUS SELECTION.

Community Motors, Inc.

2473 Milwaukee-av.

CHRYSLER—1930-77 ROYAL SEDAN, LIKE brand new; Black duco finish and Goodyear tires show no wear. Cost new $1,900, now only $995. THOMSSEN BROS., INC., Chrysler Dealers, 7334 N. Clark-st.

CHRYSLER—LATEST '29-75 TOWN SEDAN, like new; $685, tms. 6811 S. Halsted-st.

CORD 1930 PHAETON SED.

De Luxe; side mounts. Practically new car. Lowest price in town at $1,435. Terms. 1143 DIVERSEY-BLVD.

DE SOTO—'30 SPT. RDSTR., N. TRS.$410
De Soto '30 Spt. Coupe, w. w.; s.m.... 435
SIEGEL, 7616 Stony Island-av. Alw. open.

DODGE—8, 1931 4 DOOR SEDAN, $695. Used very little; 90 day guar.; tms., trd. ALWAYS OPEN. 2810 W. MADISON.

DODGE—'30, D. A. SEDAN; PERFECT; HOT water heater; many extras, $445; terms. A real buy. 6130 Cottage Grove-av.

ESSEX—COACH, LATE SERIES..........$195
4 whl. br., paint, tires, motor A1.

2209 MICHIGAN-AV.

ESSEX—1930 4 DR. SED., CAN BE HAD for bal. of mtge. 6225 Drexel, 3d.

FORDS AT COST

$100 DOWN OR TRADE.
12 TO 18 MONTHS ON BALANCE.
90 DAY WRITTEN GUARANTEE.
50% DISCOUNT ON LICENSE.

1931 Style Coupe, rumble seat..........	$375
1931 Tudor, 3 mos. old; 6,000 miles...	415
1930 Coupe, new tires; repossessed....	360
1930 4 Door Sedan, like new............	385
1929 Tudor, side mounts, etc............	285
1930 Convert. Cabriolet..................	425

1928, 1929 Fords Taken in Trade.
LITSINGER MOTOR CO.
AUTHORIZED FORD DEALERS.
925 W. JACKSON. OPEN EVERY EVE.
OVER 30,000 SATISFIED OWNERS.

FORDS—HONEST VALUES.

1931 LICENSE FREE.

1931 Phaeton, driven 90 miles...........	$525
1931 Tudor, newest type..................	435
1930 Tudor, very best condition.........	360
1930 Conv. Coupe, Yellow and Black....	395
1931 De Luxe Roadster, side mounts....	395
1930 Town Sedan, 2 side mts., tr. rack.	450
1929 Tudor, driven 4,000 miles..........	265
1929 Std. Coupe, put up like new........	285

90 day new car guarantee, $20 to 1-3 down.

M. J. Kelly, 4445 W. Madison.

FORDS—SAVE AT NEW REDUCED PRICES.
1931 Victoria Coupe, 500 miles....$550
1931 Deluxe Sport Rdstr., 6 w. w.... 395
1929 Conv. Cabriolet, almost new.... 295
Also 1929 Tudors, Spt. and Stand., Cpes., tourings at equally reduced prices. $20 to 1-3 down, trade. 2751 W. Madison.

FORDS—[12], '31-'30-'29 STD. AND SPORT coupes and roadsters with rumble seat; can't tell from new; big disct. Alw. open. LAWDER BROS., 6900 VINCENNES-AV.

FORDS—'31-'30-'29; LARGEST SELECTION model A cars; 250 to pick from; all types and prices; drive before you buy; tms., trd. Alw. open. LAWDER BR., 6900 Vincennes.

FORD—1930 TUDOR SEDAN..........$350
Ford, 1930 Town Sedan..........$450
Others at equally attractive prices. Nelsen-Hirschberg, 5133 Irving Park-blvd.

FORD—1930 ROADSTER, RUMBLE SEAT; latest type; dark blue, red wheels; good as new; only $100 down. J. J. WEIGHT MOTOR CO., 242 W. 55th-st., 5546 Wentworth.

FORD—'29 CABRIOLET, LIKE NEW; ONLY $325; terms. Hesser & Soden, Authorized Ford Dealers, 1234 Morse-av. Bri. 4100.

FORD—1930 ROADSTR; IN WONDERFUL condition; a real bargain. KULLBERGER, 1441-53 E. 75TH-ST.

FORD—1930 SPT. COUPE, LIKE NEW; priced very low, $178 down; E. Z. terms. LANGE BUICK, 2635 Milwaukee-av.

FORD—1930 PHAETON; RUN VERY LITtle, can't be told from new; rl. buy; tms. BEN T. WRIGHT, Inc., 1107 N. Clark-st.

FORD—1930 RDSTR., RUMBLE SEAT; IN PERFECT CONDITION, $295; TERMS. 5051 BROADWAY. LONGBEACH 4272.

FORD—1930 SPT. CPE., 6 WIRE WHLS.; spotlight, rum. seat; low mileage; $125 dn. GLENN E. HOLMES, 30 West Lake-st.

FORD—'31 TOWN SEDAN; ACTUAL MILEage 3,450; big dis.; new car guar.; tms., tr. LAWDER BROS., 6900 VINCENNES-AV.

FORD—MODEL T TUDOR AND COUPES, $15 and up. Open evenings. WARNER AND MOORE, 5301 LAWRENCE.

FORD—LATEST '30 TUDOR SEDAN, $395. Ford latest 1930 Spt. Tour., 6 w. w., $350. 3327 MILWAUKEE-AV., AT CRAWFORD.

FORD—1930 SPORT COUPE, RUM. SEAT; good tires; looks like new; sac. $390. Hafner Chev. Co., 2610 S. Michigan.

FORD—1929 SPORT ROADSTER, RUMBLE seat, cream wheels. Real bargain at $195. Can give tms. 3554 Montrose. Key. 3800.

FORD—1931 COUPE, LIKE NEW THRUout; for bal due, $425. FINANCE CO., 6935 Stony Island. Dorchester 1415.

FORD—1929 COUPE; LIKE NEW; WILL sell for bal. of mtge.; only $235; terms. Ask for Mr. Bradley, 1147 W. Jackson.

FORD—'29 TOWN SEDAN; FORDOR; SACrifice $260. 4056 N. Albany. Key. 4841.

FORD—1929 COUPE, R. S., PER. COND.; driven only 7,000 mi. Priv. Rog.Pk. 9824.

FRANKLIN—1931, VERY LATEST 2-4 pass. coupe; slanting windshield; black and chromium; few hundred miles; white wall tires; 2 spotlights; cost new $2,980; will be sold at a saving of $1,000, or about 50% less than cost new. John S. Jackson & Co., Packard Dlr., 7320 Stony Island. Plaza 2000.

FRANKLIN—1930 4 DOOR SEDAN, $975; like day it left factory; run 5,632 mi. 90 day guar.; terms, trade; always open. 2810 W. MADISON-ST.

FRANKLINS—1931 AND 1930, 5 AND 7 de luxe sedans; 6 wire whls., trunk rack, etc. As low as $1,575. Guar. Terms, trade. LARRY O'ROURKE, INC., 2701 W. Madison.

GRAHAM PAIGE—1929 SEDAN; MODEL 619; perf. cond. thruout; bal. due on mtg., $365; tms. 5051 Broadway. Longbch. 4272.

HUDSON—COACH, 1930, FIRST SERIES; 6 cylinder, F-head type; very smart car; $435. Logan Square Auburn-Cord, 2529 Milwaukee. Spaulding 2700.

HUDSON—8, LATE 1930 SPORT RUMBLE seat roadster, $495; low mi.; exc. cond.; fully guar.; terms, trade; always open. 2810 W. MADISON-ST.

HUDSON—1930 DE LUXE SPT. COUPE, rumble seat, 6 wire wheels, fender wells, trunk rack, etc. Must sell $395. 1829 S. Crawford. Crawford 3311.

HUDSON—1928 5 PASS. SEDAN, VERY fine condition throughout; $265, terms. 6056 Cottage Grove-av. Fairfax 1426.

HUDSON—1929 4 DOOR SEDAN, $350; EXC. cond.; 90 day guar.; terms, trade. ALWAYS OPEN. 2810 W. MADISON.

HUDSON—1928 COACH; STORAGE 18 MOS. Perf. cond. thruout. Pay $235 storage bill. 5051 Broadway Garage. Longb. 4272.

HUDSON—1931 STR. 8 SEDAN, 4 DOOR; 5 pass.; nearly new; must sacrifice, $695. Terms, trade. 4645-47 W. Madison-st.

Hupmobile '29 De Luxe Cpe.

This 4 pass. coupe is the sportiest job in town; has side mounts and many extras; will take only $125 down; balance at your own terms. Finance Warehouse. 2515 N. Cicero-av. Belmont 0204.

HUPMOBILE 1929

Century Six 5 Pass. Sedan.
Like new; special..........$485
NORTHWEST BUICK CO.
3801 LAWRENCE-AV.

HUPMOBILE—1930 CUSTOM 8-CYL. DE Luxe 5-Pass. Sedan; received from original owner in almost new condition; has 6 wire wheels, trunk rack; car painted black; all equipment. Exceptional value at $950. Packard Motor Car Co. of Chicago, 1735 E. Railroad-av., Evanston. Greenleaf 7100 or Hollycourt 2130.

HUPMOBILE—1931 4 DOOR CUSTOM SEdan, $695; 6 wire wheels, 2 mounted forward; used very little; 90 day gur.; terms; trade. Always open. 2810 W. Madison-st.

HUPMOBILE—8 DE LUXE SEDAN, 1930; side mts.; $595; tms. 3327 Milwaukee.

HUPMOBILE—LATEST '30 6 CYL. DE L. sed., 6 w. w.; s. m.; $635. 6811 S. Halsted.

JORDAN—1929 STR. 8 ROADSTER; $295; rumble seat; can't be told from new. 2951-53 W. Madison. Van Buren 2963.

LA SALLE—LATEST 1929 CPE., RUMB. seat; 6 wire whls., fender wells; like new. Fully eqpd.; also 5 pass. sedan, 6 w. whls.; fender wells; perfect; rare buy; $895; tms. Guaranteed. 4635-37 W. Madison-st.

LA SALLE—1929 7 PASS. SEDAN, $1,100. Looks and runs like new; guar.; terms. Emil Denemark, Craw. 4100. 3860 Ogden-av.

LINCOLN—DE LUXE SPORT SEDAN, ALL LATEST '30 IMPROVE., ONLY 8,700 MI. PASS FOR NEW. $1,985 TAKES THIS $4,900 CAR. MR. WENZEL, 1132 DIVERSEY

AUTOMOBILES FOR SALE.

LINCOLN EVANSTON

Offers exceptional values in late model, reconditioned Lincolns at greatly reduced prices:

Willoughby 7 pass. Limo.; very late...	$2,250
Willoughby 7 pass. Limousine..........	1,450
La Baron 4 p. 2 window Sedan.........	1,250
5 pass. Sedan; very good................	1,150
7 pass. Sedan; 4 wheel brakes.........	550
5 pass. Sedan; 4 wheel brakes.........	550
4 pass. Victoria Coupe; side mts.....	1,500
7 pass. Sedan; perfect..................	1,150

Many Others—$200 to $2,500.
TERMS OR TRADE.
Guaranteed by
DONALD R. KIMBARK, INC.
Exclusive North Shore Lincoln Dealer.
1822 Ridge-av., Evanston. Briargate 0622.
OPEN EVENINGS AND SUNDAYS.

LINCOLNS.

Limousine, very late series............	$2,950
Town Sedan, 2 window..................	2,450
LeBaron, 3 window......................	650
7 Pass. Sedan, runs perfectly..........	300

L. W. Shanesy & Co., Authorized Lincoln Dealers, 2821 Sheffield-av. L. V. 8247-8000.

LINCOLNS—1931S AND 1930S, DE LUXE and 5 and 7 pass. sedans, 6 wire whls., fender wells, etc. Priced low as $2,375. These cars offer gen. savings. Guar. Tms. LARRY O'ROURKE, INC., 2701 W. Madison.

MARMON—1928, 8 CYL. VICTORIA, EX. cond.; 6 wire whls.; side mts.; $450. 245 MADISON, OAK PARK. OPEN EVES.

NASH 4 PASS. VICTORIA.

1929; like new; yours for..........$415
NORTHWEST BUICK CO.
3801 LAWRENCE-AV.

NASH—1930 4 DOOR SEDAN, $495; DRIV. 3,182 mi.; 6 wheels, 2 fender mtd.; 90 day guar. Terms, trade. Always open. 2810 W. MADISON-ST.

NASH—8 '31 ADVANCED 5 PASS. SEDAN. Car is just like new. Cost $1,896. Sell for balance of mortgage, $985. Terms, trade. 3333 W. Madison-st. Always open.

NASH—1930 TWIN IGNITION 6 CONVERT. Spt. Cabriolet. Cost $1,785 new. Our price $795. 1801 W. 63d-st., cor. Wood. Al. op.

NASH—'29 STAND. 6; EXTRA EQUIP.; LOW mi.; $350. 1262 Elmdale. Sheld. 4879.

NASH—1930 TWIN IGN. 5 PASS. SEDAN; w. w.; $595; terms. 3327 Milwaukee.

OAKLAND—1927 SEDAN; IN STORAGE 17 months; pay $85 Storage bill. 5051 Broadway. Garage. Longbeach 4272.

OAKLAND—4 DOOR SEDAN; VERY CLN.; $160. Mrs. Smith, 2647 Washington.

Oldsmobile 1930 De L. Sed.

4 dr., side mts. Plenty extra equipment. Motor guaranteed. Price $585. Terms. 5107 N. CLARK-ST.

OLDSMOBILE 1930 SEDAN.

4 door, 5 pass., like new, $595; $195 down, balance 18 months. MOSS AUTO SALES, 6529 Cottage Grove. Plaza 5000.

OLDSMOBILE—'29 SEDAN, 4 DR.; THIS car in perfect condition thruout; must sacrifice at once. 2220 S. Michigan-av.

OLDSMOBILE—1930 VERY LATEST 5 P. sedan; orig. and like new; fully eqp.; only $495; terms. 4645 W. Madison-st.

OLDSMOBILE — 1930 DE LUXE SPORT Cpe., 6 w. w.; $495; tms. 3327 Milwaukee.

PACKARD—PHAETON, 1927 MODEL, USED very little; original gray and red finish like new; has khaki top, windshield wings and other extras; only $595. HILL MOTOR SALES CO., Packard Dealer, 650 Madison-st., Oak Park. Austin 2102 or Euclid 6500.

PACKARD—1928 SEDAN..........$735

FAGET BUICK CO.,

6455 S. Western-av. Prospect 0504.

PACKARD—PHAETON, FOR SALE AT A bargain; first class condition. E. C. NEWHART. Phone Lake Forest 1600.

PACKARD—8, CONVERT. COUPE, SPECIAL. ONLY 1,600 MILES. A $2,900 CAR FOR $1,650. 1132 DIVERSEY-BLVD.

PACKARD—'29 MOD. 6-33 CLUB SDN., 5-pass. spcl. deluxe; driven 11,000 mi.; like new; $1,150. Mrs. Johnston. Edg. 4925.

PACKARD—1931 5-PASSENGER SEDAN; best offer today. 4119 BROADWAY.

PACKARD—DE LUXE SED., STR. 8, LATE '29, 6 whls., s. m.; driven very little; looks like new; A1 cond. $950. Pros. 0143.

PACKARD—1929 COUPE, RUM. SEAT, SM. 8 cyl., $950. Mrs. Fritz. Edgewater 4925.

PACKARD—LATE '28 CLUB SED. EXCEPT. clean; sacr.; priv. party. Bitt. 2886.

PACKARD—LATEST '29 STR. 8 DE L. SED., 6 whls., s. mts. Barg. 6811 S. Halsted.

PEERLESS — LATEST 1930 DE LUXE 7 pass. sedan, $675; 6 wire wheels, 2 fender mounted; 90 day guarantee; terms, trade. ALWAYS OPEN. 2810 W. MADISON.

Pierce 8, 1931 Coupe; hardly run, $1,685. Welling, 7802.

PONTIAC—LATE 1929 COUPE, 6 W. W.; exc. cond., brand new tires, beaut. blue duco; will sac. $165 down, terms or trade. Hafner Chev. Co., 2610 S. Michigan.

PONTIAC—'28 SED.; EX. COND.; GOOD tires; sac. $265. 4242 Jackson-blvd.; priv.

PONTIAC—'28 RDSTR.; R. S.; FINE COND. Sac. or trade for sed. Pal. 5059, Priv.

REO ROYAL SEDAN, 1931.

6 wire wheels, chromium tire covers, etc.; run very little. Cost $3,000; will sacrifice, $1,000. Terms. Garage, 4440 Madison.

REO—FLYING CLOUD, ONE OF THE LATest models with 6 wire whls., side mts. A $2,395 automobile for $795. Will pass for new. 1801 W. 63d-st. Cor. Wood. Al. op.

STUDEBAKER—8 1930 COMMANDER DE Luxe Regal sedan; 6 wire wheels, trunk. Car is just like new. Guaranteed perfect. Cost $1,886. Sell for balance of mortgage, $875. Terms, trade. 3333 W. Madison-st. Alw. open.

STUDEBAKER — REGAL COMMANDER, latest 1931 free wheel, De Luxe Sed.; 6 w. w., 2 fender mounted; cost new $1,898; our price $1,295; terms. 3327 Milwaukee-av.

STUDEBAKER—COMM. 8 REGAL SEDAN, side mts., wire whls.; perfect condition; $550. Liberal terms or trade. LITSINGER, 925 W. Jackson-blvd. Hay. 2130. Alw. open.

STUDEBAKER — '30 PRESIDENT 8 DE Luxe Sedan; side mounts; 5,030 miles; cost $2,350, take $795; trade cheaper car. Arrange terms. Residence, 3846 W. 18th-st.

STUDEBAKER—'31 PRES. SED., 5 P.; 6 w. w.; fender wells; cost new $2,250; our price, $1,575. O'Rourke, 2433 S. Michigan.

STUDEBAKER—1930 PRES. 8 SED., 5 P., 6 w. w.; $595; tms. 3327 Milwaukee-av.

VIKING—'30 DE L. SEDAN, 6 WIRE WHS.; side mts.; driv. 3,000 miles; cost $2,150. Sell for $825, terms. 6811 S. Halsted-st.

WILLYS—6, LATEST 1930 DE L. SEDAN, w. w., s. mts. $435. Tms. 3327 Milwaukee.

AUTOMOBILES WANTED.

150 CARS WANTED.

SEE US FIRST. HIGHEST PRICES.
2325 S. Michigan. Victory 4444.
6211 Cottage Grove. Dorchester 4561.

CARS WANTED AT ONCE

for cash. Will pay top prices for '29, '30, '31 cars of all makes and models. Drive car to 6015 Broadway. Longbeach 2775.

WANTED—1927-'28 CHEVROLETS. FOR 1927 will pay cash up to $75 or better; 1928s up to $100 or more. Drive over to 4119 Broadway, or call Bittersweet 0786. Ask for Mr. Draeger.

WANT 100 AUTOMOBILES.

Pay cash or make you a loan. Always open. 2810 W. Madison. Ph. Van Buren 3200.

WILL PAY CASH FOR 1930 OR '31 CADILlac, La Salle, or Packard sedan. 625 Grove-av., Evanston. University 5912.

WANTED—IMMEDIATELY 100 LATE AUtomobiles; highest prices paid. Bring cars and get cash. 6811 S. Halsted. Went. 2727.

CARS SOLD FOR OWNERS ON COMMISsion basis; quick action; all makes; all models. 3106 Montrose-av. Always open.

WE PAY HIGHEST CASH PRICES FOR mod. A Fords and other late model cars. Martin, 3359 N. Ashland-av. Buck. 5061.

5 PASS. AUTO, 1930 OR '31; HAVE SOME cash and good vacant real estate. E. J. Kloss. Wentworth 8946.

WANT TO SELL YOUR CAR FOR THE most money? 4837-9 Western-av. Sun.8509.

GET THE BEST PRICE FOR YOUR CAR AT 4717-19 N. WESTERN. LONG. 1949.

WANTED—50 LATE AUTOS FOR CASH. 3327 Milwaukee at Crawford. Pens. 4379.

YOU CAN SELL YOUR CAR TO STONE FOR more money. 3006 Lawrence. Ind. 6863.

WE PAY THE MOST MONEY—DRIVE YOUR car to 914 Diversey-blvd. L. V. 6214.

BEST '29 AND '30 COUPE, $200 TO $400 will buy. New. 3034.

MOTOR TRUCKS.

Ford, Chev. Trucks—Like New

1930, '29, '28 models; ½ to 2½ tons; $75 up; $40 cash, balance easy. Panel express and stake bodies; 90 day written guarantee. Horses taken in exchange. LEVY'S 724 Milwaukee-av., cor. Carpenter. Always open.

FORDS—10 LATE MOD. A PANEL BODIES and pick-up bodies; AA open express and model T panel bodies; bargs.; always open. LAWDER BROS. 6900 VINCENNES-AV.

FORD—TRUCK AND TRACTOR; SAME AS new; cost $2,400; save $600; lib. terms, tr. LITSINGER, 925 W. Jackson-bl. Alw. op.

FORDS—6 MODEL A CHASSIS; ALL IN running condition; $100 each. Alw. open. LAWDER BROS. 6900 VINCENNES-AV.

FORD—1930 1½ TON PANEL TRUCK; finest mech. cond.; driven very little. Tms. Ben. T. Wright, Inc., 1107 N. Clark.

CHEVROLET 1930 CHICAGO STAKE, 1½ ton, exc cond., $475. Terms, trade. Hafner Chevrolet Co., 2610 S. Michigan.

STERLING—3½ TON DUMP TRUCK; A1 condition; priced low; Autocar Sales. 1716 W. PERSHING-RD. Vir. 0210.

FORD—10 WHEELER CHICAGO STAKE, repossessed. Same as new. Cost $1,600 new. $1,100. Tms. LITSINGER, 925 W. Jackson.

CHEVROLET—1929 WITH CHASSIS AND cab, 6 whl. attachment. Perfect cond. Barg. R. & W. Motor Co., 827 W. 35th-st.

CHICAGO TRUCK, 3½ TON LATE MOD., self starter, generator; A1 cond.; stake body. Guarantee Auto Parts Co. Cal. 4551.

AUTO CREDITS FOR SALE.

BUICK CREDIT.

$300 credit on new Buick 8; best offer. Phone Cedarcrest 1488.

BUICK—MASTER SPORT SEDAN, 1928; must sell my equity for $100, you assume my payments. Sunnyside 4980.

BEST OFFER TAKES $400 CREDIT ON new Oakland. Call Mr. Fishman. Cen. 2294.

$275 FORD CREDIT FOR $250. ATLANtic 0759 or Atlantic 3934 after 3 p. m.

AUTOMOBILE LOANS.

CASH

IN 10 MINUTES

NO DELAY

AUTO AND TRUCK LOANS.

$350 TO $10,000

Confidential. No Endorsers.

15 Years at Same Location.

Winter-Hirsch

Incorporated.

1842 S. MICHIGAN-AV.
Calumet 4586.
BRANCH OFFICES.
4657 Madison. Estebr. 3243.
6158 Cottage Gr. Dor. 6943

Money Rates Are Lower. Our Rates Are, Too!

$300 LOAN COSTS $4.50

per month. Insurance required. ABSOLUTELY NO OTHER CHARGES. OTHER AMOUNTS IN PROPORTION.

AUTOMOBILE BONDING COMPANY,

ESTABLISHED 1919.

7850 S. HALSTED.	TRI.	0807.
4802 N. WESTERN.	Rav.	5100.
4734 W. MADISON.	AUS.	3906.
6528 COTTAGE GROVE.	HYD.	9723.
105 W. MONROE.	RAN.	7992.

A-U-T-O L-O-A-N-S

DRIVE AS YOU PAY

NEW LOW RATE.
LONG TIME PLAN.
WE LOAN MORE—CHARGE LESS.
PRESENT PAYMENTS REDUCED.

GORDON FINANCE CO.,

192 N. La Salle-st. State 8328.
2239 S. Michigan-av. Victory 3500.
5100 Broadway. Ardmore 1150.
3301 North-av. Spaulding 2552.

C—A—S—H!!

$100 TO $1,000 ADVANCED ON YOUR CAR. Present payments reduced. Refinancing.

LOWEST RATES

Why pay more? No endorsers required. Immediate, confidential service.

FINANCE CREDIT CORP.

205 N. La Salle-st. [Main fl.] State 6373.
4707 Broadway. Longbeach 6624.
DRIVE RIGHT UP TO OUR DOOR.

COMPARE OUR RATES.

WALK UPSTAIRS AND SAVE 25%.
LOANS $50 TO $2,000.

Cash You Receive.	Total Finance Charge.	Ten Monthly Payments.
$ 300	$55.00	$35.50
500	86.00	58.60
1,000	172.00	117.20

NO OTHER CHARGES.
CENTRAL STATES FINANCE CORP.
209 N. La Salle-st., 2d floor. State 3615.
Free parking at MAIN ENTRANCE.

LOANS ON YOUR CAR OR YOUR PRESENT PAYMENTS REDUCED AT

7% PER YEAR

NO ENDORSERS. NO WAITING.
Branches open Mon., Wed., Fri. eves.
EMPIRE FINANCE CO.
100 N. La Salle-st. Dearborn 0870.
423 E. 63d-st. Englewood 1624.
2343 S. Michigan-av. Calumet 3339.

MONEY WITHOUT DELAY—
Majestic Investment Corporation,
105 W. Monroe. Randolph 4384.
"A branch near you to serve you."

MOTOR CAR FINANCE COMPANY.
2411 S. Michigan-av. Cal. 7373.
6327 Cottage Grove-av. Dor. 2520.
1147 Blue Island. Hay. 7060.

AUTOMOBILE LOANS — LOWEST RATES. Always open. Phone Van Buren 3200. 2810 W. MADISON-ST.

U. S. FINANCE AND MORTGAGE CO.—10 minute service; lowest rates; confidential; parking. 721 N. Michigan. Superior 7083.

AUTO BANKERS SINCE 1912—
LEWIS E. BOWER.
1240 S. Michigan-av. Calumet 1800.

AUTO LOANS—SAFE FOR THE BORROWER. AUTO SECURITY CORPORATION. 205 W. Wacker-dr., cor. Wells. Cent. 4006.

AUTO BANKERS SINCE 1912—
LEWIS E. BOWER.
1240 S. Michigan-av. Calumet 1800.

BUSINESS OPPORTUNITIES.

Businesses For Sale.

AUTO SALES AND SERVICE AGENCY—Popular line; good location; established; will consider summer home or small acreage; vicinity Fox River. Address T O 542, Tribune.

AUTO REPAIR, BATTERY, TIRE SHOP—Low rent. Good loc. Cheap. 6154 S. Kedzie.

BAKERY AND RESIDENCE.

Near Chicago—beautiful place to live; good manufacturing district; house to house proposition; weekly sales, $1,200; wonderful opportunity for hustler. Remember, no rent to pay; $14,000 cash will handle. Address Y K 322, Tribune.

BAKERY—ON NORTH SIDE; GOOD LOC.; will sell very reas. or trade for a 10 acre farm. Independence 1686

Barbecue-Sandwich Shop.

Established, in heart of auto row; rent, $60, including 4 room apartment. Ideal for couple or small family; sell account of other business. Herman's Broadway Barbecue, 5143 Broadway.

BARBEQUE FOR SALE—BUSINESS ALL year round. 7208 W. Addison-st.

BARBER SHOP—SHOE SHINE, CIGARS, cigarets, 3 chairs going steady; 4th chair extra. Excellent location. For information phone Armitage 10162.

BARBER SHOPS AND BEAUTY SHOPS—For Sale—Also fixtures, new and used. PAIDAR CO., 1120 N. Wells-st. Div. 0200.

BARBER SHOP—GOOD FIXT., MODERN eqpt.; $100 will handle. Midway 4120.

BARBER SHOP—BEAUTY PARLOR; EST. 17 yrs. S. Side; busy cor. 7022 Emerald.

BEAUTY PARLOR—FOR SALE—SUPPLIES equipment; cash; easy terms; catalogue sent. GIBBS & CO., 21 S. Wabash-av.

BEAUTY PARLOR AND FIXTURES IN A barber shop; reas. 1931 W. Madison.

BEAUTY SHOP—6 BOOTHS, FULLY EQPD. $40 rent; est. 9 yrs. 2937 Armitage-av.

CANDY, CIGARS, ICE CREAM, BUSY SPOT. Rent only $25 incl. 3 rooms; $450. Terms to suit. 2250 Irving Park-blvd.

CANDY AND PEANUT ROUTE — MAN with car; $300. Packette Co., 400 W. Erie.

CANDY, ICE CREAM, POP CORN, SOFT drink, next big theater. 3727 Southport.

CLEANING-DYEING STORE—ESTAB.; NO comp.; wond. op.; bar. cash. 229 S.Central.

CONFECT., CIGARS AND CIGARETS, ICE Cream, School Supp., Magazines, Toys, Greeting Cards, Etc.—For Sale; going bus.; estab. 18 yrs. Mr. Butler, 1500 Jarvis-av.

DELIC.—IN KITCHNT. APT.; 4 LIV. RMS.; $775 for all. Good place for lady. 4153 Montrose-ave.

DELIC., CANDY, CIGARS, ICE CREAM—Best loc. N. W. Side; liv. rooms with bath; $1,250 for all. 3854 Irving Park-blvd.

DELICATESSEN, GROCERY, FRUIT STORE—Very reas.; $300 will handle; good location; estd. 17 years. Euclid 2356.

DELIC.—A1 COR. STORE, MOD. FLAT, FOR man and wife; rent $40. 3300 N. Paulina.

DELIC., CANDY, ICE CRM.—3 RMS., BATH. Rt. $30, cheap. 7013 S. Elizabeth-st.

DELIC., CANDY, ICE CREAM—DOING GD. bus. Bargain terms. 5404 S. Ashland.

DELIC., CANDY—FULLY EQPD.; STOCKED; rent $30; $675 for all. 214 E. 71st.

DELIC.-CANDY-ICE CREAM — EST. SM. store; rt. $30; 4 rms., bath. 5110 S. Wood.

DEL., GROC., CANDY, SCHL. SUP.—COR. Est. 20 yrs. Rt. $40. Barg. 3501 N. Hoyne.

DEL., CANDY, CIGARS, ICE CREAM—OLD estab.; doing good bus.; must sac. for $650, time paymts., or best offer; rent $35, with 3 rms., corner store. 3801 N. St. Louis.

DELICATESSEN, BAKERY AND LUNCHeonette—Well estab. in fine loc.; a real money maker for industrious couple. Real bargain. Ardmore 1790.

DELI., FOOD SHOP, CANDY, CIGARS—Must be sold. $775. 3 liv. rms. with bath. 4119 Ellis-av.

DINING CAR—WORTH $7,400, IN HAMmond, Ind.; a money maker; on this location for 3 years; wonderful opportunity for couple; owner must sell acct. other interests; for quick sale sacrifice for $2,500 cash. Address Y O 181, Tribune.

DRESSMAKING SHOP—COMP. EQP. SHOP. Large clientele, hemstitcher, stock, etc.; aprons and house frocks a specialty. Address Y O 182, Tribune.

DRUG STORE—NEAR BUSY COR.; LONG established; good opportunity; good business. Address Y K 215, Tribune.

FISH MKT., DELICATESSEN—FOR SALE—Owner leaving city. 3415 W. 63d-st.

FOUNTAIN LUNCHEONETTE — $1,000. Now must be sold; big money for a yng. couple. 801 N. Cicero-av.

FRUIT AND VEGETABLE STORE—EXCELlent loc. in Berwyn; sacrifice acct. other interests. 6316 W. 22d-st. Berwyn 5647.

FUR STORE—STORAGE VAULT, FUR drum, fur machine; sell entire business or fixtures. Sholl, 2606 Lawrence-av.

GARAGES—FROM 80 TO 250 CAR. GOOD locations; est. bus. only; deposit req. P. J. MANUSOS, 160 N. La Salle-st.

GROCERY AND BLDG.—LOCATED ON Peale-st., in Joliet; estab. 6 yrs.; 1 car garage; 5 liv. rms.; doing gd. bus.; price $6,500; barg. Call Rm. 515, 120 N. La Salle.

GROCERY-MEAT MARKET—ESTABLISHED business; must sacrifice $2,500; corner 74th and Grand-av. Elmwood Park.

GROCERY-DELIC.—GD. LOC. RENT $50; liv. rms.; best offer this week. 3037 E. 79th. South Shore 0755.

GROCERY—EXC. OPPOR., BEST BUY S. S.; lg. stock, gd. bus. guar. 1500 W. 63d.

GROC.-DEL., FOUNT., TOBACCO—COR. LO. 5 1. rms.; gd. rea. sell. 5458 N. Ashland.

GROCERY—EST. 8 YRS.; MOD.; GOOD INcome; reas.; no dealers. 5908 W. North.

GROCERY-FRUIT MARKET — MUST SELL for cash. Bargain. 522 S. Kildare-av.

BUSINESS OPPORTUNITIES.

Businesses For Sale.

HAND LAUNDRY—ON ACCOUNT OF SICKness, best offer this week. No experience necessary. 6957 W. Grand-av.

HOTEL—COM., 85 R., NEW BLDG., N. S. 10 y. l.; rt. $13 r.; pri. con. baths, phones, 8d. inc., beau. lobby, well furn.; pr. $6,000. Steinbock & Alexander, 160 N. La Salle.

ICE CREAM PARLOR—FIRST CLASS; FOR sale cheap; fully equipped and ready to do business; great opportunity for right party; exc. loc.; California Fruit Store, La Salle, Ill. Inquire Cassidy Bros., Wholesale Confectioners, Spring Valley, Illinois.

JEWELRY STORE—NEAR SOUTH SIDE. Enough repairs to keep 2 wickmakrs. busy. Reasonable. 356 E. 43d.

LUNCHRONETTE AND SANDW. SHOP—Cor. store; sell cheap. 34 E. Chicago-av.

LUNCHRM.—NEXT TO THEATER; GOOD bus.; own. leav. town; cheap. Kedzie 7313.

LUNCHROOM—1421 E. 61ST; SACRIFICE; living room and bath; rent $45.

MANICURING BUSINESS—GOOD ESTAB. trade; must sell very reas. Sheldrake 8850.

NUT KITCHEN.

incl. potato chip mach., for wholesale purpose; est. 5 yrs.; on Howard-st. nr. Paulina. Good opp. for middle aged or young couple. Selling acct. illness. Nevada 8675.

PATENTED DRAFTING INSTR. INDISP. to all draftsmen, engrs., archts.; tremendous poss. for mfrs. and distribu. Internat. sales. Address F 306, Tribune.

PENNY BASEBALL ROUTE—14 MACH., 13 on loc.; $150. Address T T 98, Tribune.

RESTAURANT, SANDWICH SHOP — 46 seats; great S. S. loc.; beaut. equipd.; clear $400 mo.; illness forces sac.; must see to appr.; give phone. Address L S 535, Tribune.

RESTAURANT—SMALL; AT A BARGAIN; rent $50. 4972 Milwaukee-av.

RESTAURANT—GOOD LOC.; MANUFACturing district. Call Rockwell 3328.

RESTAURANT — PARTNERS DISAGREE. Opp. for couple; cheap. 6953 N. Clark-st.

RMG. HSE.—32 RMS., NR. LAKE AND LP. Mon. mkr., barg. Address D 184, Tribune.

RMG. HSE.—17 RMS.; NEWLY DECORATed; well fur. 2248 W. Jackson. West 4850.

SALES AGENCY MAIL ORDER—HOUSE TO house; fully eqpd.; loop office; $30 rent, $350 cash. Address Y N 91, Tribune.

TEA RM.—IN WHITE NEIGHBORHOOD; 40 cap.; doing good bus.; good location; elec. refrig.; $350 will handle; bargain. 2550 Prairie-av. Calumet 6856.

Partnerships and Investments.

A BUSINESS CHANCE

FOR A RESPONSIBLE MAN who can invest $1,800, with services. Investment doubly secured; give phone number. Address N H 500, Tribune, for appointment.

EXCELLENT OPPORTUNITY FOR A MAN with $10,000-$25,000 to associate with an old established concern; fine opportunity to aid in expansion of going business. No professionals. Address Y N 308, Tribune.

WANTED—HEATING CONTRACTOR WILLing to invest $1,000; can obtain contracts amounting to $15,000 per year; no 2d mtges. Address Y O 459, Tribune.

Concessions and Locations.

MEAT MARKET TO RENT WITH FIXtures; up to date. Keystone 6946.

Distributors.

ESTABLISHED CHICAGO MANUFACTURER of a high class, fast selling patented article, exclusive in its line, doing business with some of the largest firms in Chicago, offers exceptional investment opportunity to reliable party with $2,500; money fully secured. Bears strict investigation. Address N H 497, Tribune.

DISTRIBUTOR—ORGANIZER, FINANCIALly able to carry small stock to work in direct connection with California mfr. of Grape Products. Write Juice Company, Fresno, Cal.

Business Equipment.

Certain Monthly Income.

Raise broiler chickens year round under contract with large packing company. Spare space, 150 sq. ft. will net $60 mo. on investment of $300. Address T T 97, Tribune.

Business Service.

WANTED—ESTABLISHED SALES ORGANIzation with exceptional strength; have hot water regulating valve approved by the largest concerns in the country; big seller; large profits; about $15,000 would be needed for prod. & sales. Address D 180, Tribune.

LINES WANTED BY SALESMAN CALLING on Drug, Hdwe., Auto, Elec. Trade in Utah and Idaho. Can handle few more reliable products. A. R. Schluter, 236 West Third North, Salt Lake City, Utah.

FACTORY.

Operates steady with about 75 employes, wants to locate in small town; inf. with details wanted. Address F 542, Tribune.

MANUFACTURING PLANTS, MECHANICAL devices put in production. INDUSTRIAL LOCATING CO., 7 S. Dearborn-st.

PATENTS PROCURED — EASY TERMS; booklet free; practical inventions financed or marketed. SANDERS, 536 S. Clark-st.

Wanted.

FURNISHED HOTEL, LEASE WTD.—50 rms. up, by exp. and resp. A-1 refs. hotel operator; $2,000 dn. pay., bal. terms, or ptnr. in going prop. Address F 554, Tribune.

WANTED TO RENT—RESTAURANT OR Sandwich shop in North Side Hotel or Apt. Bldg. Address F 575, Tribune.

WTD.—RESTAURANT CONCESSION, HOtel, apt. bldg., club. Address F 416, Tribune.

BUSINESS DIRECTORY.

Building and Remodeling.

IT PAYS TO GET MY FIGURE ON WORK you may have. A. Jenson, Maywood 5453.

Moving, Storage, and Hauling.

HOUSEH'D GOODS TO CALIFORNIA, NEW YORK, KAS. CITY. No crating necessary. NATIONAL MOVERS, ROGERS PARK 1190.

Painting and Decorating.

Painting and Decorating.

Ceil. calc. $2 up. Kit. painted, $4 up. All work guar. Best materials. Bit. 0605.

Furniture Repairing & Upholstery.

UPHOLSTERING, FURN., SPRINGS REP., reas., your home or shop. Graceland 2130.

HOUSE PAINTING—STORES, FLATS, PAper hanging, calc.; est. free. Sac. 1667.

BOATS, YACHTS, ETC.

WANTED—YACHT, 35 TO 45 FEET. GIVE condition, age, price and all necessary information. Vic Essen, Jefferson City, Mo.

WANT—STEP PLANE AND OUTBOARD motor; must be reas. for cash. Apply 2550 Prairie, tearoom or phone Calumet 0856.

OUTBOARDS—NEW 3 H. P., $59.50; 16 H. P., $149.50. National, 408 N. Wells.

LEASEHOLDS.

COZY 2 ROOM APT.; ENTIRE FURNIture, including radio, $75; rent $42.50; free gas and Frigidaire. Rowland, 3434 Kenmore, Apt. 1-J.

6 RM. COMP. FURN. FLAT, FOR SALE, 2 r. rented. Reas. 318 S. Laflin. Hay.1970.

OFFICE DEVICES.

NEW $250 VISIBLE FEDERAL A ADDING machine; used and approved by U. S. Govt. Adds to 9,000,000. Real buy at $59.50. 219 N. Michigan. Rand. 9226.

MIMEOGRAPH, $30; DICTAPHONE, $25. Addressograph, $25. 190 N. La Salle.

DANCING SCHOOLS.

CHICAGO ACAD'Y DANCING

School for beginners. Daily One private lesson, $1. Special course 26 lessons, $5, 12 lessons, $3. Lady and gent. inst.; orches. nightly. 400 S. State-st., 6th fl. Childs Bldg.

AUCTION SALES.

WILLIAMS, BARKER & SEVERN CO., 423 S. Wabash-av. General Auctioneers. Furniture, Carpets, General Household Goods. Telephone Harrison 3777.

LEGAL NOTICES.

I HAVE DISSOLVED PARTNERSHIP IN Lewis and Shulman, and not responsible for any debts or liabilities caused by Lewis and Shulman. HARRY SHULMAN.

TERMS OF SUBSCRIPTION OF THE TRIBUNE.

Orders for mail subscription must be accompanied by remittance to cover.

Rate for Illinois [outside of Chicago], Indiana, Iowa, Michigan, and Wisconsin:

Daily, without Sunday, one year, $5.00; six months, $2.50; three months, $1.25; two months, $1.00; one month, 50c.

Daily, with Sunday, one year, $12.50; six months, $6.25; three months, $3.15.

Sunday only, one year, $7.50; one month, $1.00.

Rate for subscription in postal zones 3 and 4 [measured from Chicago], outside of Illinois, Indiana, Iowa, Michigan, and Wisconsin:

Daily, without Sunday, one year, $7.50; one month, $1.00.

Sunday only, one year, $7.50; one month, $1.00.

Daily and Sunday, one year, $15.00; one month, $2.00.

Rates for subscription in zones 5, 6, 7, and 8 [measured from Chicago], Canada, Mexico, and foreign:

Daily, without Sunday, one year, $12.00; one month, $1.50.

Sunday only, one year, $7.50; one month, $1.00.

Daily and Sunday, one year, $19.50; one month, $2.50.

Give postoffice address in full, including county and state. Remit by express money order, draft, or in registered letter at our risk to The Tribune company, publishers, Tribune Square, Chicago.

We cannot be responsible for currency sent through the mail.

MEMBER OF THE ASSOCIATED PRESS.

The Associated Press is exclusively entitled to the use for republication of all news dispatches credited to it or not otherwise credited to this paper, and also to the local news published herein.

All rights of republication of special dispatches herein also are reserved.

Movie Union Czars Refuse to Testify as Jury Is Told of Death Threat Against Kaufman—Blimp Fights Storm

[From an old picture.]

PARENTS FAIL TO THROW LIGHT ON DAUGHTERS' POISONING. Left to right: John W. Simmons, who is in technical custody; Virginia Simmons, 13 years old, who is dead; Dale, Elizabeth and George Simmons; Anna Jean Simmons, 10 years old, who is dead, and Mrs. Carrie Simmons. (Story on page 6.)

TRYING TO BRING BLIMP TO THE GROUND AFTER BATTLE WITH STORM. Ground crew tugging at Goodyear blimp Mayflower as it reached Curtiss-Wright field during storm in which thousands watched it, fearing that it was in distress. It landed safely. [TRIBUNE Photo.] (Story on page 1.)

MOVIE UNION CZARS SILENT BEFORE GRAND JURY. Ralph O'Hara (left), organizer, and Thomas E. Maloy, business manager of movie operators' union, after they had refused to sign immunity waivers and testify concerning the murder of Jacob D. Kaufman. [TRIBUNE Photo.] (Story on page 1.)

WHERE GIRLS ATE PICNIC SANDWICHES WHICH KILLED THEM. Policeman Ralph Robison of Lebanon, Ind., at the table in park on which the sandwiches which contained strychnine were placed for the family reunion which took Simmons family from Greenfield, Ind., to Lebanon. [TRIBUNE Photo.] (Story on page 8.)

TREES BLOWN DOWN AND OTHER DAMAGE DONE BY RAINSTORM. Residents of the neighborhood gathered around tree that was blown down in front of 2608 Magnolia avenue, blocking the street. Similar scenes might be viewed throughout the city. [TRIBUNE Photo.] (Story on page 1.)

MUSICAL COMEDY AND FILM STAR UNDER KNIFE. Marilyn Miller, who underwent a successful [illegible] operation at the Hollywood hospital yesterday. (Story on page 18.)

HURT AS SHE COMPLETES FIRST LEG OF FLIGHT. Ruth Nichols, who was slightly injured when her plane was damaged as she landed at St. John, N. B., at the end of the first stage of her projected solo flight across the Atlantic. [Acme Photo.] (Story on page 12.)

NEW FRENCH PRESIDENT'S FIRST ACT TRIBUTE TO WAR HEROES. Paul Doumer, 74 year old chief executive of republic, who lost four sons in the world war, rekindles the flame at the tomb of the Unknown Soldier at the Arc de Triomphe in Paris.

[TRIBUNE Photo.]

KILLED BY LIGHTNING. Donald Keller, 12 years old, struck on La Grange Country club links. (Story on page 1.)

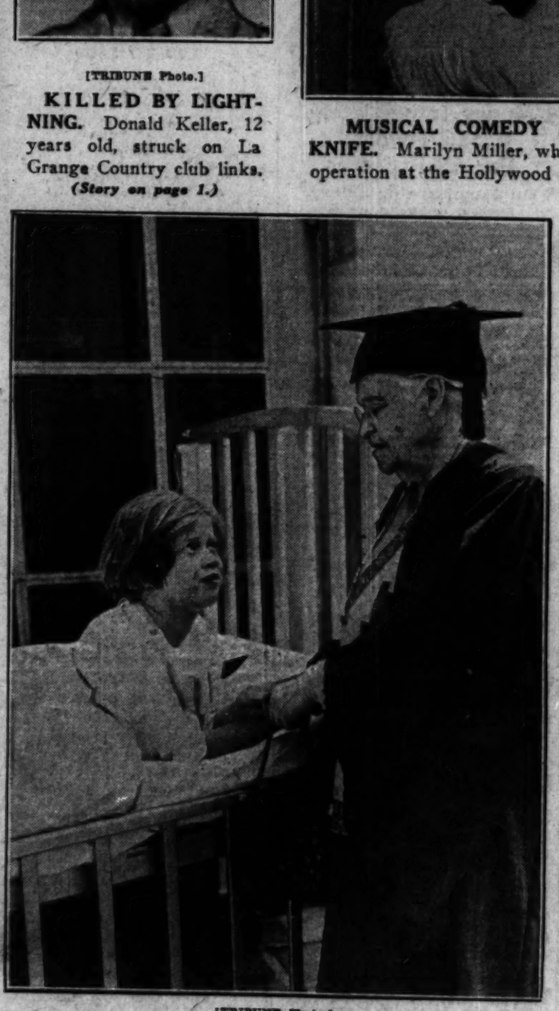

[TRIBUNE Photo.]

NEW HOSPITAL AT U. OF C. IS DEDICATED. Victoria Baranoski, patient, thanks Mrs. Gertrude Dunn Hicks, for whom hospital is named, for making institution possible. (Story on page 19.)

IN AUTO CRASH. Laura La Plante, film star, hurt when car collided with another. (Story on page 19.)

SALVATION ARMY GIVEN HOTEL FOR UNEMPLOYED. William Wrigley Jr. (left) presenting deeds for building at 509 Union avenue to Lewis E. Myers (center), chairman board of trustees, and W. A. McIntyre, territorial commissioner of Salvation Army. [TRIBUNE Photo.] (Story on page 10.)

[Acme Photo.]

BRINGS LETTERS. Dr. George Jameson Carr turns Starr Faithfull's notes over to prosecutor at New York. (Story on page 10.)

TESTIMONY AGAINST FORMER BANKERS HEARD. Left to right: Louis Frank, cashier; Samuel Flower, president, and Alexander Flower, chairman of board of defunct Roosevelt Bankers' State bank, on their way to Judge Burke's court, where they are on trial for fraud. [TRIBUNE Photo.] (Story on page 18.)